In Two Parts Complete—26 Pages

The Times

LOS ANGELES

Part One—Telegraph-News Sheet—16 Pages

Fortnightly Bear

MAXIMUM TEMPERATURES: Boston, 74; New York, 78; Washington, 84; Pittsburgh, 78; Cincinnati, 78; Chicago, 68; Kansas City, 72; St. Paul, 70; Jacksonville, 86; Los Angeles, 72.

ER ANNUM, $9.00 | Per Month, 75 Cents, or 2 1-2 Cents a Copy.

FRIDAY MORNING, SEPTEMBER 6, 1907.

On All News Stands, Trains and Streets. | 5 CENTS

THE WEATHER.

BRIEF REPORT.

FORECAST—For Los Angeles and vicinity: Fair; light west wind. For San Francisco and vicinity: Fair; light west wind.

...8:30; sunset, 6:13; moon sets ...y in evening.

YESTERDAY—Maximum temperature, 78 deg.; minimum, 63 deg. Wind ...west; velocity, 1 mile; 5 p. m., ...west; velocity, 14 miles. At midnight the temperature was 60 deg.

TODAY—At 2 a. m. the temperature was 59 deg.

[The complete weather report, including comparative temperatures, will be found on page 14, part I.]

POINTS OF THE NEWS.

BY TODAY'S ISSUE OF

The Times

INDEX.

...Drives Out Hindus.
...of Irrigation Congress.
...Rages in San Francisco.
...and His "Affinity."
...of Middle West's News.
...Cartwright Law.
...Butts in on France.
...Fleet for Roosevelt.
...to Be in Ball League.
...Lose After Long Fight.
...Story: "Aladdin of London."
...in Los Angeles Society.
...Reports: Financial.
...: Port San Pedro.
...in Brief: Vital Record.
...Ghosts at Mystery House.
...Alleges Blackmail.
...Service: News of Courts.
...Editorial Page: Pen Points.
...and Topics Theatrical.
...Times Scholarship Contest.
...Fortify San Pedro.
...Angeles County News.
...of the Tehachepi."
...Bell Output Ahead.

SYNOPSIS.

...CITY. Police exhume whole ...of dead cats and arrest the ...is said to have buried them. ...having made rather uncer... that felines were be... to torture....Dr. J. S. ...arrested on complaint of J. ...millionaire and former trolley ...in charge of writing threat... ...with view to extort ...sensational developments ...when cases are tried....'Don ...founder of the town ...and the Copper Queen mines, ...in Cuba city....Chief ...of the United States Army ...who will not be fortified ...Trial action is taken by ...Oscar Todd, who estab... ...stage route into Los ...at the point of death ...daughter....Young ma... ...killed in runaway accident. ...widely known in political ...former theater manager, super... ...of County Farm, succumbs ...Present season one ...extraordinary profit to canners and ...of fruit, entire output of this ...having been disposed of in ad... ...Yanks may be represented ...in Pacific Coast Baseball ...Chamber of Commerce com... ...to wind up San Francisco ...account....Representatives ...government of India here to ...citrus fruit industry....Board ...asks for adoption of strin... ...to regulate bakeries. ...of street sprinkling depart... ...get one day off each week. ...issues proclamation declaring ...Day a legal holiday. ...CALIFORNIA. Upper ...Pullmans one proof of pros... ...Los Angeles and surrounding ...Crusade against dirty dairies ...Pasadena....Crippled ...of Satiette are of mutual ...Stockholders of Clare... ...Union hear reports. ...Park trustees hold up ...salary....Watts stone ...is sentenced....Veterans in ...Soldiers' Home....Govern... ...interested in Venice harbor. ...grade causes amicable rela... ...Burning of Skyland ...alarms many women in ...camp....Fraternal Brother... ...at Orange entertains. ...killed by train near River... ...SLOPE. Hundreds of Hin... ...in Bellingham, Wash., ...are driven from homes by ...laborers and many are ...Agreement is reached ...ends miners' strike ...Unionites demolish San ...street cars, assault women ...and cause new reign of ...of Cartwright law in ...restraint of trade ...fixing of prices to be ...involving lease of oil ...Spreckels to be examined ...Spreckels' Sugar Com... ...in combination with ...Refining Company to ...Bubonic plague gets ...of San Francisco au... ...response to appeal ...Federal government ...Blame for wreck of ...placed on dead cap... ...ship and two others. ...plant wizard, tells Ir... ...of thornless cactus ...hopes to reclaim des... ...morning hotel fire ...brings death to ...and injuries to many ...says sulphur treatment ...puzzling expert investi... ...food law must be ...till injurious effects are ...EASTERN. Federal offi... ...has solution of Alton ....American roll... ...manufacturers have orders ...with of cars and locomo... ...lands....Train wreck... ...train on Baltimore ...Lexington couple al... ...been separated by King ...desire to meet wife.

RACES CLASH.

BELLINGHAM HINDUS DRIVEN FROM HOMES.

Attacked in Night By Mobs of Union Laborers and Badly Beaten.

Scores of Black Employees of Lumber Mills Forced to Quit Work—Two Hundred Rounded Up in Police Station—Mayor Appoints Fifty Special Patrolmen and Threatens to Call for State and National Troops.

[BY DIRECT WIRE TO THE TIMES.]

BELLINGHAM (Wash.) Sept. 5.—[Exclusive Dispatch.] Hundreds of Hindus were routed from their beds at midnight last night, cruelly beaten and driven from the city in scanty attire. Many more were forced to quit work at the big lumber mills. The rioters, composed largely of union laborites, overran the city and the police were powerless to suppress them. Panic and terror prevail among the helpless subjects of Great Brihain in Bellingham.

To protect the Hindus from further outrage, Mayor A. L. Black today, at a special meeting of the City Council, directed Chief of Police Thomas to swear in fifty special policemen at once.

The Mayor, in addressing the English-speaking Hindus in the Council chamber, told them that they and their fellow-countrymen in this city should have protection even if it became necessary to call upon the State and national militia.

According to Chief Thomas, the trouble has just begun, but he thinks the appointment of additional police may quell the rioters.

International complications are feared. The Hindus have good legal grounds for heavy damages, and it is thought they will appeal to the British government. In spite of offers of protection they are terrified and their leaders say all will leave the city.

ATTACKED IN NIGHT.

The first attack on the Hindus last night was made on C street, where scores of them room. Ill will against the orientals has been smoldering among labor-union men of Bellingham for a long time and a raid upon them has been planned for several days. Half a dozen assaults against the foreigners have been made in the last week.

Many of the Asiatics last night were set upon in their beds and were driven out of the city in scanty attire.

Following their mobbing on C street, their countrymen in all other parts of the city were rounded up and marched to the City Hall until 300 were housed in the basement. The only colony of Hindus that escaped the mob is that employed at Lake Whatcom.

It is said the immediate cause of the riot was the alleged discharge of white men and the employment of Hindus in their places at a local mill. The rioters did not confine their anger to one company, however, for about midnight and shortly thereafter they marched to Morrison Brothers' mill and the plant of the Bellingham Bay Lumber Company. All the Hindu employés of these mills were forced to quit work and go to the police station.

An attack was also made at the Whatcom Falls Mill Company. The Bellingham Bay Lumber Company was forced to close its plant for lack of men when its Hindus were driven out.

WOULD HAVE SHOT.

Manager Waldo was out of the city at the time. He said today that if he had been at the mill he would have done some shooting and he asserted that he would not have fired in the air.

A raid was made on the homes of the Hindus employed by the E. K. Wood Lumber Company and they also were taken to the station. This morning Manager F. J. Wood took them to their homes in his automobile.

CRUELLY BEATEN.

In the riot only several Hindus were badly hurt, and many were cruelly beaten. One was injured so badly at the Bellingham Bay Lumber Company's mill that he was taken to a hospital.

Chief of Police Thomas, Capt. Truax and patrolmen who tried to quiet the mob made no attempt to arrest any of them. The Chief explained to the Council that he thought it would have been unwise to do so, as bloodshed of serious consequences might have resulted. The police are severely criticised for alleged sympathy with the rioters.

On the Great Northern Railway today, sixty Hindus left for Vancouver, with all their possessions and eighteen departed for Oakland. Many of these would have gone earlier had they been able to do so. Practically all the other Hindus will depart tomorrow.

Mill men, who say they employ Hindus because of the shortage of white labor, have made efforts to persuade their Asian employés to remain with them, but neither offers of steady employment, with good wages, nor the promise of protection by the city, State and national governments can stay the flight of the easterners. They are panic-stricken.

Further trouble is expected before tonight is over. Several arrests of rioters have been made. The town is patrolled to prevent a repetition of last night's assault.

JAPS MAY BECOME INVOLVED.

If another riot breaks out, the Japanese may become involved. Members of the mob yelled last night that the Mikado's men would come next.

Special policemen are guarding the mills tonight. At the Larson Lumber Company's plant which are outside the city limits, protection is afforded by twenty deputies.

Recognizing that international complications may follow, the assault upon Hindus, Mayor Black was very careful to assure representatives of the brown-skinned British subjects at the special meeting of the City Council that they will be afforded ample protection and will be permitted to go where they please and do as they please so long as they observe the laws of the United States. He has already communicated with Gov. Mead on the gravity of the situation and will appeal to him for militia if further rioting occurs.

The Hindus have been instructed by the Mayor to inform, their countrymen that they must respect the customs of America with regard to personal cleanliness and decency. Much complaint has been made against them because of indicent exposure and general squalor.

Councilman Cloak spoke for an investigation by the Council of the events and conditions leading up to the strike and at his suggestion the question was referred to the Council as a committee of the whole, with instructions to file a report Monday.

The feeling against the Hindus, among the laboring classes is intense. The general public, while mildly deprecating the mob spirit, approves the course taken. As the fleeing Hindus' trains pulled out today, 300 people gave them a noisy farewell.

Gov. Albert E. Mead,
who may be appealed to by Mayor Black of Billingham for State militia.

MOB SPIRIT IS STILL RAMPANT.

[BY THE ASSOCIATED PRESS—P. M.]

BELLINGHAM (Wash.) Sept. 5.—[Exclusive Dispatch.] Following a special session of the City Council this morning, Mayor Black took charge of the situation. Fifty armed specials were sworn in, and the Mayor promises as many more if necessary to give the blacks full protection. Jobs have been offered the Hindus again by millmen, and protection guaranteed, but the Hindus have been so thoroughly frightened that they are drawing their pay under police protection, and are disposed to leave for Vancouver during the day.

Mob spirit is still rampant, and it is said further attacks will be made tonight if any of the foreigners remain.

The city and county authorities, however, say they will be able to cope with any emergency.

Larson's mill, at Lake Whatcom, five miles distant, one of the largest in the country, will close down, owing to trouble.

The trouble last night started at C and Holly streets, a district with Indian lodging-houses. The houses were cleaned out, and the denizens started on their tramp for the Canadian line. The mob then swept down to the water front, and mill after mill was visited, the white employés joining the mob and every black man was hustled outside.

Here the police suggested that the undesirables be taken to the jail. This was hailed wtih delight, and the blacks were hustled along. From this time on very few were beaten, and the bloodthirsty ones of the mob seemingly were satisfied during the attack on the lodging-houses.

The mob kept up its work along the water front until early this morning, when Larson's mill was visited, and a hundred blacks brought in there.

Four women were found this morning among the city buildings.

Racial feeling has played but a small part in the affair. Every day whites are being replaced in the mills by blacks. The invaders have become bold and insolent, many instances of women being pushed into the gutter, insulted on street cars, etc., being reported.

The Hindus are all British subjects, and their case is being placed before the British authorities.

KERMIT TIRED OF PETTING.

President's Son "Deserted" Army Because Women Pampered Him.

[BY DIRECT WIRE TO THE TIMES.]

CHICAGO, Sept. 5.—[Exclusive Dispatch.] Kermit Roosevelt, son of the President of the United States, reveled eight days in the "roughing it" of United States army camp life on a march, and then he was routed by the repeated onslaughts of the "Ladies' Sewing Circle" and kindred organizations and forced to "desert" at Joslin, Ill.

The petting and pampering by women at every stopping place became intolerable a few days ago, but the news of it became public only today.

Young Roosevelt, for novelty of the experience, joined the First Squadron of the Thirteenth United States Cavalry on its "hike" from Fort Leavenworth, Kan., to Fort Sheridan, Ill. The story told of his route leaked out. The officers tell another and more dignified story. They say that the President's son left the march at Joslin to keep a hunting trip engagement with friends in the Dakotas. There is no difference of opinion on one thing, however. Kermit Roosevelt disappeared with complete success and his whereabouts were not known to any one. The officers said they believed he was in Chicago. The men said they believed he had taken to the tall weeds.

FORTUNE'S FROWN.

GRAIN BROKERS ARE BANKRUPT.

WALL STREET WHEAT BEARS GO TO THE WALL.

Watson & Company, Well-Known Old-line Speculative Dealers in Cereals, Apply for Receiver as Result of Slump in Stocks—Near Verge Once Before.

[BY DIRECT WIRE TO THE TIMES.]

NEW YORK, Sept. 5.—[Exclusive Dispatch.] Watson & Co., one of the most prominent firms in Wall street and in the grain trade, with offices in New York and Minneapolis, failed today, with liabilities approximated at $2,000,000.

To the slump in stocks is attributed the application made for a receiver, although the break in wheat in July also weakened the firm's condition.

J. J. Hill's tip to buy Great Northern and Northern Pacific caused losses to the firm of $3,000,000 last fall, and subsequently in March, according to information from the financial district.

It was only by the timely intervention of Hill that the firm was saved from bankruptcy six months ago, the president of the Great Northern taking over their securities last March, when the "rich men's panic" startled the world.

The Watsons were decidedly bearish on wheat last winter and their short line reached tremendous proportions. Information turned the firm to the bull side of the market before the big advance came in May and June, but it overstayed the market in July, suffering severe losses.

The Watsons employed great experts, which they sent to every part of the globe where wheat is raised. Australia, Russia, India, South America and the United States were in turn covered by H. V. Jones of Minneapolis. Their expenses were on a tremendous scale.

The firm is composed of Lewis T. Watson, Henry P. Watson, H. V. Jones and C. E. Anderson. It has branch offices in Duluth, Hot Springs, Va.; Minneapolis and Winnipeg.

There was a sharp decline of about 2 cents in the price of grain in the market following the failure.

TEDDY BEAR INVASION.

Millions of Popular Toys, Stuffed by Cheap Belgian Labor, Brought to America.

[BY DIRECT WIRE TO THE TIMES.]

NEW YORK, Sept. 5.—[Exclusive Dispatch.] Laden with 7,000,000 or thereabouts of Teddy bears the steamer Macedonia has arrived from Antwerp.

The bears have been stuffed by cheap Belgian labor, which is willing to fill its stomach by stuffing Teddy bears for wages of a franc (about 20 cents) a day.

Probably there is no duty on Teddy bears except as toys. This lamentable fact will be brought immediately to President Roosevelt's attention by the fifty-eight boy Teddy bear stuffers, who are on strike against the Bruin Manufacturing Company of this city.

WIZARD OF PLANT INDUSTRY HAS NO SECRETS.

Luther Burbank,
who told the Irrigation Congress at Sacramento yesterday of his discovery of the thornless cactus and promised early results that will revolutionize agricultural and grazing pursuits in the Southwest.

DREAD DISEASE.

PLAGUE BEYOND SAN FRANCISCO'S CONTROL.

Taylor Appeals to Roosevelt to Have Federal Government Take Charge of Fight Against Disease—Wyman Ordered to Assume Command.

[BY DIRECT WIRE TO THE TIMES.]

WASHINGTON, Sept. 5.—[Exclusive Dispatch.] Bubonic plague in San Francisco has admittedly gotten beyond the control of the city authorities, and today the Mayor of the city appealed to President Roosevelt to have the Federal government assumeall charge of measures to cope with the disease.

In consequence President Roosevelt communicated with Surg.-Gen. Walter Wyman in charge of the public health and marine hospital service, and tonight the Federal authorities are in full control of santary affairs in the afflicted city.

It is the belief of Dr. Wyman that the disease can be eradicated and its spread prevented. He has been giving it very close attention, and had already been coöperating with the local authorities.

The present action of San Francisco is in marked contrast with that taken several years ago, when the plague visited the city. Then the officials of the city, backed by the business interests, were charged with concealing the fact that the plague existed there at all, and in consequence there was much worse condition than otherwise would have prevailed.

PROMPT ACTION TAKEN.

President Roosevelt's telegram to Surg.-Gen. Wyman says:

"Following telegram received from Mayor of San Francisco:

"'In view of existing sanitary conditions it is desired that the Federal government assume immediate charge of the measures necessary to eradicate and prevent the spread of bubonic plague in San Francisco. The city will do its utmost to furnish funds to pay for materials and labor. It is requested that the public health and marine hospital service furnish sufficient numbers of medical officers.'

"Please take action requested at once if within our powers and communicate with Mayor by wire as soon as possible."

To this Dr. Wyman sent this reply:

"Telegram quoting request of the Mayor of San Francisco that the public health and marine hospital service take immediate charge of measures relating to the plague situation, is received. In accordance with your directions immediate action will be taken and the Mayor notified.

"Service officers, some especially detailed for the purpose, have been cooperating with the local authorities, and measures necessary to prevent the spread of the disease to other ports by shipping are well established. It is entirely within our power to assume charge of measures necessary to eradicate the disease, with local authorities' coöperation, as indicated in the Mayor's telegram."

MONOPOLY.

TYPEWRITER TRUST NEXT.

RYANS AND GUGGENHEIMS BACK OF SCHEME.

Many Other Millionaires Believed to Be Interested in Proposition to Get Monopoly of Business—Nucleus of Syndicate Already Formed in New York.

[BY DIRECT WIRE TO THE TIMES.]

NEW YORK, Sept. 5.—[Exclusive Dispatch.] Rumors have been heard for some time that a group of American capitalists, with Thomas F. Ryan at their head, were forming a large company to acquire all the largest typewriter interests in the country and to control the business all over the world.

It is said that among the heaviest stockholders were Mr. Ryan and his son, Allan A. Ryan, the Guggenheims, Charles M. Schwab, Harry Payne Whitney, John B. McDonald and others, whose combined holdings are sufficient to effect an absolute monopoly of the typewriter business.

While it could not be established officially today that the plans of the capitalists contemplate the immediate acquisition of the largest concerns, such as the Remington and Smith Premier, it was learned that very recently they formed a large company, of which Allan A. Ryan—Thomas F. Ryan's son—is president, and in which the elder Ryan and the Guggenheims are large stockholders.

It was learned also that the Royal Typewriter Company is the nucleus of the big enterprise, and that a plant, said to be the largest of the kind in the world, is now being erected in Hartford, Conn.

Several of the chief men of the Underwood Typewriter Company have been employed by the Ryan concern, and two of them have been made directors of the new company.

Those directly interested in the financial end of the enterprise were reticent about the plans of the company, particularly when the inquiry led toward the purchase of other typewriter interests.

THREATS AGAINST HUGHES.

Printed Circulars Announced His Doom by Anarchists, but Detectives Kept Good Guard.

[BY DIRECT WIRE TO THE TIMES.]

BUFFALO (N. Y.), Sept. 5.—[Exclusive Dispatch.] This was an anxious day for the Buffalo police. There were rumors afloat that anarchists planned to kill Gov. Hughes as Mr. McKinley had been killed, only a bomb was to be used.

Circulars containing threats of this nature had been received by several aldermen lately with the intention that the dedication of a monument to Mr. McKinley would mark the slaughter of all who took part in the ceremonies, particularly the Governor. These circulars were printed. They were handed to the authorities yesterday by the recipients. All of the city officials were therefore keenly alert.

The circulars were entitled, "McKinley's Assassination from an Anarchist Viewpoint."

Four Pinkerton detectives guarded the Governor closely all day and city detectives practically surrounded his carriage along the line of march. No one at all suspicious would be allowed to approach it. No attempt was made and the police breathed easier when the exercises were over.

IRRIGATION CONGRESS.

WIZARD'S WISDOM.

Thornless Cactus for Desert Forage.

Luther Burbank, Plant Creator, Tells Irrigation Congress of Dream.

Believes He Can Reclaim All of Great Southwest's Arid Vastness.

Botanical Genius Reviews His Experiments in Interest of Science.

[BY THE ASSOCIATED PRESS—P. M.]

SACRAMENTO, Sept. 5.—Luther Burbank, the "wizard of California," was a prominent figure in the progress of the National Irrigation Congress today.

Other features in connection with the convention were the nomination of officers by the Committee on Permanent Organization and the adoption of important resolutions by the Committee on Resolutions.

Hon. Frank Goudy of Denver was nominated for president. When called upon by Gov. Chamberlain for an address, Mr. Burbank chose as his subject the cactus, and made the prediction that the thornless variety would become the great fodder of arid regions.

Incidentally, the celebrated creator of plants said there was no secret connected with his business, and that he stands ready to assist by giving information to any one seeking it.

At the beginning, Mr. Burbank stated he has over 5000 species of plants in training for improvement, but that he would only speak of the cactus.

After telling of the loss of sheep in the semi-arid regions through the destruction of their eyesight by the thorns of cactus, he went on to detail his work of seeking to develop a thornless variety of the plant.

"Fifteen years ago," said Burbank, "I was examining and studying forage plants for dry regions, to see what improvement could be made upon them, and it struck me that the cactus, if the thorns could be taken off, would be one of the best, if not the best, of all the plants for desert culture.

BURBANK'S EXPERIMENTS.

"I gathered all the cacti of all kinds, secured them from the best that I could find from my collectors in South Africa, and also gathered them from North Africa, where the cactus has been somewhat cultivated for the use of camels. This is a partially thornless variety. There are two or three others. I found, by raising them from seed, that ninety-nine out of a hundred would, however, be thorny. A few were partially thorny, they had not yet acquired the habit of leaving off the thorns, but once in a while one would be found among the thousands that would have less thorns than even the parent. Taking that one and raising thousands and thousands of seedlings, I produced some that were absolutely thornless.

"Now, I wished to get a cactus that would produce a great amount of nourishment. Of course my first object was to get a thornless, then next to get an individual which would produce a great weight of forage to the acre. That has been very well accomplished.

"I now have a cactus that will produce 200 tons of food per acre. Beets, carrots, turnips, cabbage, and almost anything cultivated in the soil, produces about twenty tons per acre for a good crop, while some of the older cactus will produce about 100 tons. My object is to combine this great production with great nutrition. Then, my opinion is, the cactus will be the most important plant on earth for arid regions, and I have not the least doubt of securing that."

CACTUS RELISHED.

Mr. Burbank then described how cows and other animals relished cactus, and, when accustomed to it, prefer it to any other class of forage plant.

"If people only knew what cactus is," said Burbank, "and knew what the varieties were, I am perfectly sure they would say it is the greatest thing that has ever been produced for the soil. It has always been the reclaimer of the desert."

The address of Mr. Burbank made a deep impression on the audience, and he was warmly applauded.

At the meeting of the Committee on Permanent Organization, Hon. Frank C. Goudy was the only one nominated for president. George E. Barstow of Arizona was named for first vice-president, Judge J. E. Raker of Modoc county, Cal., second vice-president, and Herbert E. Strain of Montana, third vice-president.

An effort was made to nominate Congressman John Henry Smith of Utah for a second term as first vice-president, but the plan was defeated.

B. F. Fowler of Phoenix was named for secretary. Resolutions providing that officers be not eligible for re-election, and granting the secretary more power, were defeated.

It was the understanding of the delegates who sought the nomination of Goudy that Gov. Chamberlain, who has so ably presided over the congress, does not desire to serve again.

ELECTION SATURDAY.

The election of officers is scheduled for Saturday morning. Congressman Smith of California sought the adop-

(Continued on Fifth Page.)

CROSS-EYED CUPID.

MAY FLY WITH HIS AFFINITY.

Artist Earle Plans Bigamy If It Is Necessary.

Will Leave America If Wife Is Not Divorced.

Girl Who Shares in Peculiar Love Leaves City.

(BY DIRECT WIRE TO THE TIMES.)

NEW YORK, Sept. 5.—[Exclusive Dispatch.] Frederick Pinney Earle, the artist, who sent his wife to Paris to get a divorce that he migh marry his affinity, Miss Julia Kuttner, of No. 217 West Seventy-eighth street, intimated tonight that he would go to China or Japan with the young woman of his choice in the event of Mrs. Earle failing to get a divorce in France or some other impediment to his remarriage arising here.

Mr. Earle came to the city early this morning and had a consultation with his counsel, Frederick Wack, after which he went to the offices of his brother, Victor M. Earle, where he spent the day preparing statements for the press, receiving reporters and writing letters to Miss Kuttner, who is no longer in New York State, having gone into retirement because of the notoriety attending the case. Where she is, Mr. Earle would not say, but he intimated that any one locating her mother, who is in Bethlehem, N. H., would not have far to go to find the daughter.

KEEPS AWAY FROM TROUBLE.

He also said he would not go back to Monroe, where he was mobbed on Wednesday night, for at least a week, saying it would be best for all concerned for him to stay in New York City for a while and more convenient for the reporters. Mr. Earle therefore spent this evening at the Manhansett, where his mother has apartments.

"It is not true," said Earle, late this afternoon, "that I have settled $100,000, or half that sum, upon my wife. The fact is, I haven't that amount. I have, however, made a trust by which she is to receive the income of a large sum of money, and on her death the same is to go to our boy. If he dies before she does, the entire sum reverts to her absolutely. I do not think it is at all peculiar that she should have consented to what some people call a peculiar arrangement. The fact is, she knew there was bound to be a separation, anyway, and like a sensible woman she preferred to take a comfortable income and go away quietly rather than go away empty-handed and besides be among strangers without means. Not that I would see her want, but you know she was sensible. I think you will give me credit for selecting sensible wives, anyway."

GET MARRIED, ANYWAY.

"Mr. Earle, has it occurred to you that Mrs. Earle, having become an American citizen through marriage, may have no standing in the French courts and hence may be unable to get a divorce? What will you do in that case?" he was asked.

"American people can marry and live in Japan or China. The artistic temperament is better understood in these countries, I think."

"Then you will go there with Miss Kuttner?"

"American people go there, marry and live, I am sure. They are beautiful countries," he replied. "Much that has been printed about this case is wrong. The whole trouble is that I made a blunder in telling some people in Monroe whom I thought I could trust. The next thing I knew, reporters were telling it to me. What I should have done is to have said nothing to nobody, arranged the thing quietly and escaped all this noise. But this thing cannot but have an educational value to the public after all. It brings to home to people a very vital topic and makes them think. That is good, anything is good that makes people think."

REIGN OF TERROR.

UNIONITES RIOT IN SAN FRANCISCO'S STREETS.

Cars Attacked, Women and Children Assaulted and Many Persons Injured in Yesterday's Brutal Scenes of Outlawry—New Reign of Terror.

(BY DIRECT WIRE TO THE TIMES.)

SAN FRANCISCO, Sept. 5.—[Exclusive Dispatch.] After burying their dead brother, who was shot in the Ferry riot on Labor Day, a band of union men, 1500 strong, consisting of members of the Structural Iron Workers, the Carmen's, Shipfitters', and Boilermakers' unions, backed by thousands of sympathizers, participated in a series af assaults upon street cars crowded with passengers, most of whom were women, at noon today in the Mission district.

John J. Tansey.

As a result, many persons were injured, women became hysterical, five union men were arrested on serious charges and three carmen were taken into custody for carrying or displaying weapons.

Two members of the Structural Iron Workers' Union, Frank Sullivan and Frank Eagan, were charged with the cowardly offense of having brutally beaten Joe Beamis, an office-boy in the employ of the United Railroads.

GENERAL RIOTING.

The rioting extended from Fourteenth and Mission streets in front of the Labor Temple, along Guerrere street to the transfer point at Sixteenth street. There were also riots of less violence on Valencia and Mission streets. Over a dozen cars were completely demolished by missiles hurled by union men. Another reign of terror is on in this unfortunate city.

The rioters showed no discrimination, even for women and children. Leaping upon the cars and assaulting the crews, they turned their attention to innocent passengers.

Little children and women clinging tearfully to wailing babies were dragged from the cars and trampled upon by the infuriated ruffians, while showers of bricks and shivering glass rained down. Many women fainted and had to be carried to places of safety.

CARMEN HEROES.

The cool attitude of the carmen was a striking feature. As a whole they looked to the safety of their passengers first, even when death and injury stared them in the face. The fact that the crews stayed by the cars and ran them through the crazed mobs probably saved many innocent passengers from severe injury.

One instance of the brutality of the rioters was shown in the case of Mrs. Boitha M. Rice, manager of the Boys' Outing Farm, Santa Clara county. Her left arm was almost torn from its socket by the mob which thronged the car in which she was riding.

That the dreadful events of Labor Day were not repeated by the union men was probably due to the prompt and efficient work of the police. The patrolmen today used their clubs vigorously on the rioters and by a firm stand drove them back and subdued them.

"Wait until next election," was the cry raised by the rioters when the police drew and used their clubs, as soon as the rioting broke out, calls were sent in to the various outside police stations for the reserves. Acting Chief Anderson rode from the Central Police Station with a posse, Sergeant Hook and a posse came from the Mission Station, and wagon loads of officers galloped from the Southern Park and Harbor Stations.

CHIEF ALMOST INJURED.

The prompt arrival upon the scene of Chief Anderson had a cooling effect upon the mob. The Chief narowly escaped injury from a missile which flew within an inch of his head.

When the reserves rushed the mob at Sixteenth and Guerrero streets, the rioters sought refuge in a saloon on the corner. The police entered the place and drove the rioters out. After they had been dispersed, Chief of Police Anderson stationed two patrolmen on each block in the vicinity with orders to remain there throughout the night.

The ringleaders of the rioters arrested were taken to the Mission Police Station, and later to the city prison. Stones and other missiles were found in their pockets by the police.

"What caused the riot?" was asked of one of the union men.

"Well, I guess it was the killing of Peterson," he said revengefully.

Chief Anderson said:

"My idea is that the trouble was started by a few of the younger men who had been drinking. They returned from the funeral in a revengeful mood and were looking for trouble. Patrolman Skelly told me that the whole trouble began at Sixteenth and Guerrero streets, when a crowd of young fellows came out of a saloon and began to throw stones at a car. I do not anticipate any more trouble, but I feel confident we will be fully able to handle it if it comes."

WOMAN RELATES EXPERIENCE.

The thrilling experience of Mrs. Bertha M. Rice, manager of the Boys' Outing Farm, for which the "Chronicle" is collecting subscriptions, is illustrative of that of many women passengers.

"I was waiting at the corner of Sixteenth and Valencia streets," said Mrs. Rice, "for a Fillmore-street car. A little girl warned me not to ride on the car as there was trouble brewing. "When the next car came, I boarded it with several other women. We had not gone very far before an angry crowd of men surrounded the car and began throwing bricks and uttering curses. I think the conductor was the bravest man I ever saw. He did not display any fear, but told us to remain cool. He ordered us all to lie down on the floor, which we did. There were many women in the car and some were hysterical. One, who held a baby in her arms, said: "My husband is a union man, but I have to ride on the cars every day to take my little child to the doctor's and I can't afford to pay bus fares.'"

The assault on Joe Beamish, an office boy for the United Railroads, at Turk and Fillmore streets, this morning, was brutal in the extreme. The boy had been sent from the carbarn to a cigar store across the street to purchase some tobacco for the carmen.

Nearby were a number of structural iron workers who had dropped out of the funeral procession.

"He's buying tobacco for those scabs," said one of the men, as he struck the lad in the face, felling him. Blow after blow was rained upon the boy.

But for the arrival of Patrolman O'Connell of the Bush Street Station, the lad might have been killed. O'Connell placed Frank Sullivan and Frank Eagan under arrest and took them to the Bush Street Station where they were booked for assault.

The boy was treated at the St. Francis Hospital.

Opening of the New Townsite of Corcoran, September 9th, 1907.

One of the finest beet sugar factories in the State, now being built there by the Pacific Sugar Corporation.

Big profits made in other beet-sugar towns. Investigate now.

Special excursion train leaves Los Angeles September 8, about 7 p.m. Reduced fare.

Security Land and Loan Company, owners of townsite and lands adjoining, 257 S. Spring.

THREE GOOD FELLOWS ALL IN A ROW—A TIMELY PHOTOGRAPH.

(Photo by Frankish & Smart.)

Left to right—Senator Flint, Gov. Gillett and Vice-Pres. Fairbanks, at Stanford University, Sept. 4.

EDUCATION.

HIGH PRAISE FOR STANFORD.

VICE-PRESIDENT SAYS NO UNIVERSITY IS BETTER KNOWN.

Declares Students of This Age Know More Than the Old Greek Philosophers and Refutes Assertion That Opportunities for Young Men Are Not so Good as of Old.

(BY DIRECT WIRE TO THE TIMES.)

STANFORD UNIVERSITY, Sept. 5.—[Exclusive Dispatch.] Vice-President Fairbanks's visit to the University yesterday was a great success, and he made a good impression on the students. He was accompanied by members of his own party—Gov. Gillett and United States Senator Flint. They were met by President Jordan, who accompanied them on a brief trip around the campus, after which they adjourned to the University assembly hall.

Gov. Gillett made a humorous speech, and was followed by Senator Frank P. Flint, who spoke of the interest which the university aroused in the East, and also referred to the erroneous idea which easterners held about the damage done by the earthquake.

Dr. Jordan, in introducing Vice-President Fairbanks, alluded to him as a life-long friend, with whom he had been associated in Indiana.

"It gives me great pleasure to visit this university," said Mr. Fairbanks. "There is no university in the entire country which is better known as an educational center."

The Vice-President told of the opportunities of the young man of today, and said that the students of this age know more than the old Greek philosophers. He opposed the pessimists who claimed the chances for young men were not as good as in the days of our forefathers.

"We are a fortunate people," he continued, "and I see the same promising young men wherever I go. There never was an hour that the future opened more splendid opportunities. There is an illimitable field for youth.

"I like the democracy of this university, not speaking in a partisan sense, and," he added, "I like Democrats; but I don't like too many of them. I do like the difference of honest minds.

"I believe in the immortality of the Government of the United States," Mr. Fairbanks said in closing, "and, in the last recorded syllable of time, our government will remain fast and stable, the master government of the universe."

THROUGH THE CLOUDS.

FLEISCHMANNS IN A BALLOON.

THREE PEOPLE SAIL HUNDRED TWENTY-SEVEN MILES.

Departure Is Made from North Adams, Mass., in the "Stevens 21" Carrying Party on Delightful Aerial Voyage to Merida, N. H., Without an Accident.

(BY DIRECT WIRE TO THE TIMES.)

NORTH ADAMS (Mass.) Sept. 5.—[Exclusive Dispatch.] Mr. and Mrs. Max Fleischmann of Cincinnati sailed from the Balloon Park in this city this afternoon, with Leo Stevens as pilot, in his balloon, the "Stevens 21."

The ascent was a perfect one, the balloon, with a capacity of 35,000 cubic feet, carrying with ease three passengers, with 250 pounds of sand ballast, besides all the necessary paraphernalia.

The balloon was inflated in less than an hour, and as Mr. Stevens gave the order to let it go, it arose gently and slowly, moving toward the northeast.

Mrs. Fleischmann, who had been an interested and calm spectator of all the preparations for departure, turned in her position as the balloon left the ground and waved to the three thousand cheering spectators.

The balloon moved slowly up the valley toward Stamford, Vt., and as it did not need to attain any considerable height to clear the hills, the areonauts remained in sight for a long time.

It was the fourth ascent in eight days from North Adams, and each one has been highly successful. Mrs. Fleischmann reported by telephone to North Adams at 7:30 o'clock that they had landed at Merida, N. H., after a delightful trip, having followed the course of the Connecticut River from Greenfield, Mass., to Windsor, Vt., where they drifted northeast, and landed.

Mrs. Fleischmann was in ecstasies over the trip, and pronounced it the most delightful experience of her life.

The distance traveled was 127 miles, requiring four and one-half hours.

UP AND DOWN THE VALLEY.

PITH OF NEWS FROM THE MIDDLE WEST.

(BY DIRECT WIRE TO THE TIMES.)

CHICAGO, Sept. 5.—[Exclusive Dispatch.] With the wind blowing at the rate of twenty-two miles an hour from the northwest, there was only a slight increase of warmth. The lowest temperature recorded was 54 degs. in the early hours of morning and the maximum was 70 degs. in the afternoon. The humidity was 85 in the morning, but dropped to 66 later in the day. Middle West temperatures:

Alpena	60	56
Bismarck	88	50
Cairo	78	56
Cheyenne	76	56
Cincinnati	76	61
Cleveland	68	60
Concordia	74	50
Davenport	74	52
Denver	74	56
Des Moines	54	50
Detroit	68	56
Devil's Lake	80	50
Dodge	80	56
Dubuque	72	54
Duluth	66	48
Escanaba	66	52
Grand Rapids	68	56
Green Bay	68	52
Helena	68	52
Huron	78	40
Indianapolis	72	56
Kansas City	72	56
Marquette	64	48
Memphis	84	67
Milwaukee	68	54
Omaha	74	54
St. Louis	76	60
St. Paul	74	50
St. Marie	54	46
Springfield, Ill.	78	56
Wichita	80	56

PROMISE GRANDMA'S SPIRIT.

[BY DIRECT WIRE TO THE TIMES.]

CHICAGO, Sept. 5.—[Exclusive Dispatch.] Fearing to violate her promise to her grandmother, long since dead, whom she claimed to have met in her two weeks' trance, Florence Bennett, of Kankakee refuses to devulge what happened in that long sleep. For two weeks the girl slept. For five days she has been unable to sleep. She declares she met her grandmother while in her trance, but will say nothing more. "I can't tell anything about grandma," she says tearfully. "I promised her faithfully that I never would tell what she told me, and I am afraid to break my word to her. I promised, and if I hadn't they would not have let me come back." Eminent psycologists are planning to study the strange phenomena of the girl's experience.

TO PREVENT CAR SHORTAGE.

[BY DIRECT WIRE TO THE TIMES.]

CHICAGO, Sept. 5.—[Exclusive Dispatch.] A general interchange of cars by all railroads in the United States was advocated by the members of the chief joint car inspectors and car foremen's association of America in its closing session at the Palmer House today. "If a general exchange is instituted by the railroads of this country, car shortages will be a thing of the past," contended H. H. Harvey, general car inspector of the Chicago, Burlington and Quincy Railroad. A resolution was adopted by the association asking that legislation by the United States Congress be taken in that direction.

FOR MASSES FOR THE DAMNED.

[BY DIRECT WIRE TO THE TIMES.]

CHICAGO, Sept. 5.—[Exclusive Dispatch.] One thousand masses to be said for souls in purgatory was one of the chief provisions of the will of Father Patrick M. Flannigan, the aged pastor of St. Anne's Roman Catholic Church, whose body war taken to Marquette, Mich., for burial last Monday.

The priest also provided for 100 masses to be said for the repose of his soul. The instrument was filed in the Probate Court today. The priest gave away thousands of dollars while he lived.

GRIM RACE WITH DEATH.

[BY DIRECT WIRE TO THE TIMES.]

CHICAGO, Sept. 5.—[Exclusive Dispatch.] Hurrying half way across the continent to her father's bedside, Mrs. William Butterworth started from Central America this morning on a grim race with death. Her father, Charles H. Deere, the millionaire plow manufacturer of Moline, Ill., who is lying near death at the Street Hospital. Physicians are doing everything that is possible to save his life until his daughter can arrive.

LEAPS INTO NIAGARA FALLS.

[BY DIRECT WIRE TO THE TIMES.]

NIAGARA FALLS, Sept. 5.—[Exclusive Dispatch.] While the illumination of Niagara Falls with fifty powerful searchlights, having a capacity of 1,115,000 candle power, was in progress a man made the awful leap of death from the center of the upper steel arch of the bridge to the river, 500 feet below.

IMMUNITY FOR TAYLOR.

[BY DIRECT WIRE TO THE TIMES.]

LOUISVILLE (Ky.) Sept. 5.—[Exclusive Dispatch.] Judge Robert L. Stout of the district in which the Goebel murder was committed, today declared that he alone is authorized to grant immunity to W. S. Taylor, Kentucky's fugitive former Governor, and he will do so if Taylor will return to Kentucky to testify in the Powers case.

MRS. PHILLIPS COMATOSE.

[BY DIRECT WIRE TO THE TIMES.]

CLEVELAND (O.) Sept. 5.—[Exclusive Dispatch.] Accused of murdering her husband, John J. Phillips, coal operator and banker, who was found dead in his home Monday morning, Mrs. Phillips still lies in a comatose condition today. She became unconscious yesterday afternoon just before the funeral of the dead man. It is believed that Mrs. Phillips is under the influence of a powerful drug, and is in a dangerous condition. The warrant for her arrest, which was taken to the Phillips' home last evening, has not been served and will not be until Mrs. Phillips recovers from her stupor.

POLITICAL.

BRYAN SPEAKS TO A BIG CROWD.

NEBRASKAN TRIES TO BELITTLE SECRETARY TAFT.

Accuses Him of Placing Personal Ambitions Above Welfare of Oklahoma People—Also Attacks His Views on National Policies—Says Constitution Is All Right.

[BY THE ASSOCIATED PRESS—P.M.]

OKLAHOMA CITY, Sept. 5.—Ten thousand persons heard William J. Bryan here tonight reply to the recent address of Secretary of War Taft upon the Oklahoma-Indian Territory political situation.

Three thousand persons were unable to secure admittance to the auditorium, and attended an overflow meeting near by.

Bryan was enthusiastically received. In addition to scoring Secretary Taft for what he claimed was the placing of his personal ambitions above the welfare of the people of Oklahoma, and attacking the views of Secretary Taft on national policies, Bryan declared that the constitution of the proposed new State is entirely commendable.

FUSION AGAIN INSURED.

NEBRASKA PRIMARY RETURNS.

[BY THE ASSOCIATED PRESS—A.M.]

LINCOLN (Neb.) Sept. 5.—Returns from the primary election of Tuesday indicate the nomination for judge of the Supreme Court of George L. Loomis of Fremont, on both the Democrat and Populist tickets, which will insure fusion again this year.

TO WED OLD SWEETHEART.

Member of President's Kitchen Cabinet Will Marry Great Grandaughter of Zachary Taylor.

[BY DIRECT WIRE TO THE TIMES.]

WASHINGTON, Sept. 5.—[Exclusive Dispatch.] John E. McIlhenny, a member of the Civil Service Commission, and prominent in the President's kitchen cabinet, is to be married next December to an old sweetheart in New Orleans.

His fiancée, Miss Stauffer, daughter of one of the largest wholesale merchants in the Crescent City, is a granddaughter of Gen. "Dick" Taylor, of the Confederate army, and a great grand-daughter of President Zachary Taylor.

Mr. McIlhenny shines in the Roosevelt social set, and when Mrs. Roosevelt is here, the handsome young southerner is frequently her escort on horseback rides.

McIlhenny was a Rough Rider, and he was at the side of his colonel in the dash up San Juan Hill.

INCINERATES HERSELF.

OTTAWA (Ont.) Sept. 5.—[Exclusive Dispatch.] At St. Lazare, Quebec, Mrs. Joseph Lalonde, whose mind was unbalanced through her husband's death, imagined herself Joan of Arc. She gathered wood and, after writing a note, set fire to her own funeral pyre, after taking off every stitch of her clothing. Her charred remains were found by other members of her family.

Theaters—Amusements—Entertainments.

ORPHEUM THEATER—SPRING ST., between Second and ... BOTH PHONES 1447.
ADVANCED VAUDEVILLE
FRED RAY & CO.—FERREROS AND HIS MUSICAL DOG—EMIL ... MARTHA— 3 RENARDS—KELLY & VIOLETTE—THE IMMENSAPHONE ... MOTION PICTURES—WILLIAM COURTLEIGH & CO.
Matinees every day this week and special matinee admission ... THIS THEATER DOES NOT ADVERTISE IN THE LOS ANGELES EX...

GRAND OPERAHOUSE—MAIN ST., between First and ... Main 1967—PHONES—Home ...
THE FAMILY THEATER.
THE ULRICH STOCK COMPANY,
Presenting Lincoln J. Carter's great spectacular drama of Southern Alabama.
"Down Mobile"
SPECIAL MATINEE ADMISSION DAY.
THIS THEATER DOES NOT ADVERTISE IN THE LOS ANGELES EXPRESS.

BELASCO THEATER—HOME OF THE ONLY HIGH CLASS STOCK COMPANY IN THIS CITY
The Belasco Theater Stock Company presents Shakespere's famous ...
THE TAMING OF THE SHREW
MATINEE TOMORROW AT 2:15 P.M.
Next week: The new emotional play, THE PRIMROSE PATH. Seats now on ...
THIS THEATER DOES NOT ADVERTISE IN THE LOS ANGELES EXPRESS.

MOROSCO'S BURBANK THEATER—Direction ... Theatre Co.
SECOND AND LAST TRIUMPHANT WEEK—POSITIVELY ONLY 2 MORE PERFORMANCES
"The Halfbreed"
H. D Cottrell and Oliver Morosco's record-smashing Western drama.
NEXT WEEK'S BIGGEST PLAY, "THE WOMAN IN THE CASE," by Clyde ...
SPECIAL SOUVENIR MATINEE MONDAY. Every lady in the audience will ... handsome picture of MAUDE GILBERT.
NOTE:—THIS THEATRE DOES NOT ADVERTISE IN THE EXPRESS.

MASON OPERAHOUSE— H. C. WYATT, Lessee and ...
WEEK STARTING MONDAY, SEPT. 9. Henry W. Savage offers ... comic opera success ever produced,
THE PRINCE OF PILSEN
With superb cast and big chorus. Seats on sale today, Sept. 5th. Prices ... $1.50. MATINEES WEDNESDAY AND SATURDAY.

LOS ANGELES THEATER—240 S. SPRING STREET. PHONES: MAIN 8125.
Northwestern Theatrical Association, Lessees and Managers. Everyone ... the Dainty Theatre and Suburb Company. The San Francisco Opera ... Former Tivoli Favorites in Stange and Edwards' Most Pleasing Comic ...
"DOLLY VARDEN"
Matinees Wednesday and Saturday Always. Evenings at 8:15. Prices: 25c, ... $1.00. Matinees 25c, 50c, 75c. Next Sunday Night, "THE SINGING GIRL." ... ing. Box-Office Open Daily from 9 a.m. to 10 p.m.

CAWSTON Ostrich Farm SOUTH PASADENA Pioneer American Farm
100 Gigantic Birds
BROODS OF YOUNG CHICKS
BEAUTIFUL PRIVATE PARK.
25c EXCURSION TICKETS INCLUDE ADMISSION. CAN BE ... AT THE P. E. TICKET OFFICE AND AT OUR CITY STORE, 234 W. ... TAKE PASADENA CARS MARKED "CAWSTON OSTRICH FARM"

FIESTA PARK—Six Nights—Sept. 2 to 7
Campbell's Magnificent Fireworks Spec...
The Destruction of San Fran...
Carloads of Scenery—350 People
Down Town Reserve Seat Sale at BIRKEL'S MUSIC STORE, 345 So. Spring ...

VENICE OF AMERICA—FINEST BEACH RESORT IN THE WORLD.
Grand Celebration—Governor of Uta...
AND PARTY WILL BE ENTERTAINED BY THE VAQUERO CL... RIDING, ALSO BARBECUE ON CRICKET GROUNDS.
THE GOOD SHIP CABRILLO AND AUDITORIUM NEWLY OPENED ... OWN MANAGEMENT. MEALS a la carte AT ALL HOURS.
First class accommodations at Hotel Windward. Also villas and bungalows ... sonably.
MONDAY, SEPT. 9—ADMISSION DAY AND UTAH DAY.

"SEEING LOS ANGELES" Observation ...
THE ONLY WAY TO SEE THIS CITY INTELLIGENTLY, ... AND SPEEDILY. Every day in the year from Hotel Angeles, ... Spring Sts., at 2 p.m. Fare for round trip 50c. Also branch ... Mt. Lowe, The Great Crescent Route and Catalina Island.

LOS ANGELES OSTRICH FARM—In PARK.
FIVE ACRES OF GIGANTIC BIRDS.
Opposite Eastlake Park
Down-town Salesroom, 324 S. Broadway. Magnificent Display.

Timely Special Announcements.

GALLERY OF SCIENTIFIC WONDERS—
FOR MEN ONLY. ADMISSION FREE. 139 SOUTH MAIN ...
A Combination of Science and Art A...
Educational Opportunities Not Found Else...
This Permanently Established European Exhibit is one of the City's Great ... Study the Natural and Unnatural Conditions of the Human Body as ... Life-Sized Models. The Opportunity of a Lifetime. Open Daily from 9 a.m. ... night. Admission, Free. 139 South Main Street, Los Angles, Cal.

Superb Routes of Travel.

1-2 HOURS FROM LOS ANGELES TO—
2 Santa Catalina Isla...
Steamers { CABRILLO, Capacity 900 / HERMOSA, Capacity 473
The only line operating steamers between the mainland and Catalina ... NOT OPERATE GASOLINE BOATS.
HOTEL METROPOLE, European plan; ISLAND VILLA, European plan; ... BRATED CANVAS CITY. Apply to the manager of The Metropole for ... furnished cottages.
IMPORTANT NOTICE
Persons not holding our special permit and arriving at Santa Catalina ... other than those controlled by the WILMINGTON TRANSPORTATION CO. ... not be permitted to enjoy any of the privileges of the Island accorded to ...
BANNING CO. TICKET OFFICE, 101 PACIFIC ELECTRIC BLDG. Phones ...

JAPAN TOUR—3 Months—Leaving Oct. 1st—
A SELECT PARTY, UNDER ESCORT OF COMPETENT DIRECTOR
HONOLULU, JAPAN, CHINA, PHILIPPI...
Every expense of first class travel included. Superior railway, steamship ... commodations, carriages, jinrickishas, sedan chairs, interpreters, guides, and ... limited in numbers. Send for itinerary.

PANAMA TOUR—60 Days—
A CHARMING CRUISE THROUGH TROPICAL SEAS TO
THE ISTHMUS OF PANAMA
visiting cities in Mexico, Guatemala, Salvador, Honduras, Nicaragua and Cos... cluding a journey along the route of the famous Panama Canal to the ... All expenses included. Send for particulars.
THE MILNE TOURS CO., 606 SO. SPRING ...
Home E-3303—Broadway 2998

SAILING FOR SAN FRANCISCO, SEATTLE ...
And all points in the Northwest. Large, elegant steamers
Santa Rosa and State of California
Leave Los Angeles 10 a.m., Wednesdays and Sundays.
DAYLIGHT OCEAN EXCURSIONS TO SAN DIEGO, TUESDAY and SATURDAY, from Los Angeles 8:00 a.m.; Redondo, 9:30 a.m. RATES ALWAYS THE LOWEST AND INCLUDE BERTH AND MEALS. For full particulars, City Ticket Office, 129 South Spring Street. Phones—Sunset Main 41, Home A-3217. H. BRANDT, D.P.A.

SAN FRANCISCO—$9.85 First Class
Including berth and meals. Daily steamers direct to OAKLAND, EUREKA, COOS BAY, GRAY'S HARBOR, PORTLAND, SEATTLE. Ship your freight from Los Angeles via Salt Lake Route.
S. S. "F. A. Kilburn" EVERY TUESDAY
S. S. "Hanalei" EVERY SATURDAY
C. J. LEHMAN, Gen. Agt., 248 SOUTH SPRING ST. PHONES Main 962—A-9079.

CATALINA MARINE GARDENS—
The public is warned against buying tickets on trains and steamers, as ... are not good on Large Glass-Bottom Power Boats—Empress, Cheros... Lou. METEOR BOAT COMPANY.

PORTLAND, Seattle, San Francisco, Europe
The steamers ROANOKE and GEO. W. ELDER leave San Pedro ... 7 p.m. for the above, connecting with all northwestern points. ... information call at general offices NORTH PACIFIC STEAMSHIP ... Spring St. Phones Main 5115; Home A7160.

OCEANIC STEAMSHIP CO.—
TAHITI, S. S. MARIPOSA, SEPT. 11. S. S. SIERRA, SEPT. ... HONOLULU. TICKETS AND INFORMATION AT 252 SOUTH SPRING STREET. PHONES HOME 6720; MAIN 8921. F. ... JENIFER, AGENT.

PACIFIC SLOPE.

ITS EFFICACY TO BE TESTED.

Cartwright Act Is Made Basis of Big Suit.

Lease of Valuable Oil Lands Is Involved.

Growers Sue Lessors and Santa Fe for Damages.

[BY DIRECT WIRE TO THE TIMES.]

SAN FRANCISCO, Sept. 5.—[Exclusive Dispatch.] The first real test of the efficacy of the Cartwright law in preventing the illegal restraint of trade and the arbitrary fixing of prices, will be made in a suit which has just been brought by I. Strassburger and T. J. Woolwine, owners and lessors of valuable oil lands in Kern county, against the Santa Fé Railway and the Chanslor-Canfield Midway Oil Company to cancel certain leases on property and for $100,000 damages. The plaintiffs assert that the Santa Fé Company paid the Chanslor-Canfield Company $2,000,000 for their leases upon these lands for the purpose of retarding their development, keeping them out of the market, maintaining the present price of oil and reserving the great reservoirs for their own consumption.

It is contended such an agreement is in violation of the recently-enacted Cartwright law.

MUCH LAND INVOLVED.

Strassburger is a well-known lawyer and broker of this city. T. J. Woolwine was consulting chemist of the Dupont-Nemours Powder Company. They acquired 40,000 acres of land in the Midway district, which is considered one of the most valuable oil fields in this country.

It is for the plaintiffs leased these lands for thirty years to the Chanslor-Canfield Company. By the terms of the lease the owners of the lands were to receive one-tenth of the production. It is alleged that after the lease had been made the Chanslor-Canfield Company took no steps to develop the property, but entered into negotiations with the Santa Fé Company to sell the lease.

FOR FUTURE USE.

It is further alleged that the Santa Fé Company had to buy the lease, provided they could obtain an agreement by which they could not be compelled to produce any oil for ten years, their object being to maintain the present price of oil and save the "fields for their future use, when oil should become a scarce commodity."

The most serious charge is that the officials of the Chanslor-Canfield Company secured a new agreement under the pretenses from the owners of the property, by which they did not have to produce any oil for ten years. The terms of this agreement compared to the deal with the Santa Fé. It is contended that they have defrauded of their income from the Kern county oil fields for a period of ten years, and ask legal remedies under the new Cartright law.

OIL FOLLOWS OIL.

SPRECKELS IS CAUGHT ON LAW'S RACK.

SAN FRANCISCO MAGNATE ORDERED INTO COURT.

Must Submit to Cross-examination on Charge That Spreckels' Company Was in Illegal Combination with American Sugar Refining Company.

[BY DIRECT WIRE TO THE TIMES.]

SAN FRANCISCO, Sept. 5.—[Exclusive Dispatch.] Claus Spreckels must submit to being cross-examined next week by Attorney Hutchinson, special counsel for the Pennsylvania Sugar Refining Company, as to whether he has been in an illegal combination with the American Sugar Refining Company, otherwise known as the sugar trust, to restrain trade in sugar. The taking of depositions to gather evidence for the $30,000,000 damage suits brought against the trust for ruining the business of the Pennsylvania company has been decided to thoroughly investigate all the relations between the American Sugar Refining Company and the latter corporation.

Several years past, it is contended, the sugar refining companies have given each other exclusive privilege of selling in certain States and Territories. The Missouri River has been the dividing line, all the country to the west of it being considered the preserve of the Havemeyer company, and all the eastern territory being delivered to the American Sugar Refining Company.

Attorney Hutchinson also asserts that there has been an agreement as to the price at which sugars will be sold by both corporations, restraining them in their respective territories.

It also has been developed that 4950 of the 5000 shares of the Spreckels Company are now owned by H. O. Havemeyer, which explains why the two companies have worked together in such perfect harmony.

Spreckels stock the Spreckels family own in the American Sugar Refining Company is one of the new securities ascertained.

Claus Spreckels will be first to go on the rack. Tomorrow afternoon he will submit to the kind of questioning that Rockefeller went through in Chicago recently.

It is stated as hard to find the Spreckels D. as it was to locate the Standard Oil.

WHERE THE BLAME IS PLACED.

Responsibility for Columbia Collision Charged to Three Men, Including Dead Captain.

[BY THE ASSOCIATED PRESS—A.M.]

SAN FRANCISCO, Sept. 5.—Three men are held responsible for the collision between the steamers Columbia and Rosecrans off the coast of Mendocino on the morning of July 21, when eighty-seven lives were lost. The decision of Supervising Inspector Dunham, which has just been made, places the blame on Capt. Doran of the Columbia, who was in charge with his ship, Magnus Peterson of the San Pedro, and Frank Hall, the chief mate.

Hall has pleaded guilty of negligence and his license is revoked for one year. Mate Hendrikzen, upon whom, together with the late Capt. Doran of the Columbia, the burden of the blame is laid, is to be deprived of his license for the period of five years, and local inspectors are forbidden to issue him a license in any grade before September 1, 1912.

Inspector Permingham also recommended the passage of a law that would make those responsible for such acts guilty of manslaughter. The action of Capt. Doran for running his ship full speed through a dense fog ... for grave censure.

The decision also finds that the loss sustained by the San Pedro was about $25,000 and her deck load of lumber $5000. The estimated loss of the owners of the Columbia by the sinking of the vessel was $500,000.

FIERY HORROR.

ELEVEN DEAD IN HOTEL FLAMES.

SHELTON, WASH., HOSTELRY A DEATH TRAP.

Guests Jump from Windows to Escape Conflagration and Perish from Fall—Fire Spreads Rapidly—Many Seriously Injured—Fire Department Lacking.

[BY DIRECT WIRE TO THE TIMES.]

TACOMA (Wash.) Sept. 5.—[Exclusive Dispatch.] Eleven known dead and many seriously injured are among the results so far ascertained of one of the worst hotel fires ever experienced at Shelton, a town twenty miles from Tacoma.

The conflagration broke out in the Webb Hotel there about 1:45 o'clock this morning, and in a few moments the building was a mass of flames.

The dead are:

MISS IDA MAY BAILEY, waitress.
WILLIAM HOLMES, master mechanic in Peninsular Road shops.
LORA DIDEAUX, bartender.
PAUL F. LARSON, butcher's boy.
MRS. GAY, employé of the hotel.
D. J. HENNESSY, logger, Seattle.
SAM HOLT.
MRS. MUDGE.
MR. and MRS. W. J. WESTVALL.

An unknown man jumped from the third story through a skylight to the kitchen floor and was killed.

Among the more seriously injured are the following:

Miss Mudge, fatally burned; Douglas Grout, night clerk, injured internally; Miss Mary Brask, Portland, limbs burned, leg broken; will probably die.

Among others of the injured are: James Moreland, Alaska, badly burned, may die; Joe Nichols, collarbone broken and badly bruised; J. G. Bond, back broken and shoulder fractured, will probably die; Charles Garrett, badly burned all over; L. E. Thout, Frenchman, badly burned about head and hands.

There were eighty-five persons in the hotel last night, according to the register, and many are still unaccounted for.

The money loss is estimated at $35,000.

The hotel was a three-story frame with front and side stairs, but no elevator.

The fire started in the hotel annex probably from a lighted cigar dropped in the sample room. The top floor was occupied by a number of loggers, but the exact number is not known.

Within a few moments of the time the fire was discovered screams and cries for help were coming from almost every window, and there were dozens of people risking their lives to help bring out the unfortunates.

The hotel occupied a corner of a block in the center of the city that was solidly built of frame structures. Those in the upper stories were entirely cut off from the stairway, and at least seven or eight jumped from the windows before help could reach them from the outside.

Nearly all the dead were killed by jumping from windows. Shelton has no organized fire department, but the fight made both in the life-saving and in the efforts to put out the flames would have done credit to a larger city. The town is supplied with a gravity water system, which gives a heavy pressure on the mains. Three inch-and-a-half hose were laid, and with them the fire was arrested.

REASSURANCE.

WILSON STILL SEEKING FACTS.

NOT SATISFIED YET ABOUT SULPHURATED FRUIT.

In Letter to Senator Perkins Secretary of Agriculture Reiterates His Intention to Take no Action to the Injury of California Growers for the Present at Least.

[BY THE ASSOCIATED PRESS—P.M.]

SAN FRANCISCO, Sept. 5.—A letter from Secretary of Agriculture Wilson to Senator Perkins, relating to the sulphuring of California fruits, was made public today, Secretary Wilson said:

"The main difficulty is that we do not know enough of this business, so I gave your farmers to understand that if they would do the best they could according to their best judgment, in getting their fruit cured, I would not be instrumental in taking them into the Federal courts if they should happen to overstep the limit.

"When I returned here (Washington,) I found that the Bureau of Chemistry had sent several of its ablest chemists to California to push this work and to get us all of the facts regarding it, so that we could act intelligently.

"We want to know whether the amount of sulphur permitted by our rules is sufficient to properly cure the fruit, and, if not, how much would be sufficient, and whether the amount considered necessary would be injurious to the public health.

"I am informed by our agent in California that he has not yet been able to arrive at an intelligent conclusion. No harm shall come to your people if I can prevent it, and I think I can. However, there is the pure food law, as you are aware, and we must have some regard to its requirements. Not your people alone, but the New Orleans sugar and molasses makers, will certainly get us the facts. Everything will be considered as soon as we can get the facts from our scientists now at work in your State."

ILL-FEELING DISAPPEARS.

JAPANESE LESS HOSTILE.

[BY THE ASSOCIATED PRESS—A.M.]

HONOLULU, Sept. 5.—K. Ishii, Secretary of the Bureau of Commerce of the Japanese Foreign Office, who is now in the United States as a special commissioner of his government, has written to Consul Saito, saying that he believed there would be no further outbreaks of anti-Japanese sentiment in San Francisco.

He adds that he hopes to succeed in amicably adjusting the present difficulties.

SLOPE BRIEFS.

Monterey County Levy Fixed.

SALINAS, Sept. 5.—The Supervisors have fixed the tax levy of Monterey county for the ensuing fiscal year at $1.94 on $100 valuation for outside property, and at $1.50 for property inside corporate limits. The tax levy for Salinas city has been fixed at $1.65 additional by the city authorities.

Dr. Hanna Is Selected.

SACRAMENTO, Sept. 5.—Dr. W. J. Hanna of Sacramento was today appointed a director of the Veterans' Home at Yountville by Gov. Gillett. Hanna was chosen by the Spanish War Veterans and recommended for the place by them last Tuesday.

Accounts Show Shortage.

SAN FRANCISCO, Sept. 5.—Thomas G. Kennedy, agent for the Universal Adding Machine Company, was arraigned today. An examination of his accounts show a shortage of $2400. He has admitted having collected the money, for which he failed to account.

Attorney Is Promoted.

SAN FRANCISCO, Sept. 5.—Raymond Benjamin, at present serving his second term as District Attorney of Napa county, has been appointed a deputy in the office of Atty.-Gen. Webb.

Trust Clause Upheld.

SAN FRANCISCO, Sept. 5.—Judge Graham today tendered a decision upholding the trust clause of the will of the late Dr. Marino Gonzales, by which a third of the revenue of the estate was to go to the widow, Edna Gonzales, a third to a daughter, Anita Gonzales, and a third to grand children of Francisco Rico. The estate is valued at $200,000.

SPONSOR FOR SPOOKS.

MEDIUM TELLS STORY OF LIFE.

MARRIAGE CERTIFICATE IS PRODUCED IN COURT.

Mary Ann Scannell Pepper-Vanderbilt Upsets Contention of Counsel That She Was Never Married to Man Whose Name She Bore—Defends Spiritualism.

[BY DIRECT WIRE TO THE TIMES.]

NEW YORK, Sept. 5.—[Exclusive Dispatch.] Mary Ann Scannell Pepper-Vanderbilt, guardian of "Little Bright Eyes," told her life story on the stand today when she was called as a witness in the proceedings brought by Miss Minerva Vanderbilt to show that her father, Edward Vanderbilt, was insane and in danger of giving away all his property to the former medium, whom he married three months ago.

"I am pastor of the First Spiritualist Church of Brooklyn, at Bedford and Madison avenues," said Mrs. Pepper, as she took the stand. "I was born in Mansfield, Mass., in 1867 and resided there until I was eight years old, when I removed to Providence.

"I was married to George S. Pepper in 1889. The marriage was performed by Justice of Peace Kansey and was witnessed by several friends of the groom and a friend named Miss Glidding. I have my marriage certificate here."

The marriage certificate was produced, marked and submitted as evidence. It upsets the contention of the counsel that Mrs. Pepper was never married to the man whose name she has borne for so many years. Mrs. Pepper then entered into a long defense of her belief in spiritualism. She told of Bright Eyes, Thundercloud and all the rest of the spooks, by whose aid it is said she has been inducing her husband to turn over his property to her.

FEAR OF DEATH.

HUNDREDS ARE IN WILD PANIC.

TWO ELEVATED TRAINS COLLIDE ON BRIDGE.

Motor Cars Crash Together While Crossing River in Chicago, and Come to Standstill Over Water, While Occupants of Coaches Become Greatly Excited.

[BY DIRECT WIRE TO THE TIMES.]

CHICAGO, Sept. 5.—[Exclusive Dispatch.] Hundreds of persons on their way home on the Northwestern Elevated Railroad became panic-stricken late today when two trains crashed in a rear-end collision while they were crossing the Wells-street bridge over the river.

Motor car No. 40 struck the rear end of the train attached to motor car No. 50 just as both passed onto the steel span. Both trains were crowded to the gates. As the trains quivered under the crash the men and women jumped from their seats in wild excitement.

Many tried to escape by crawling through the windows and others by dashing to the doors. The guards endeavored to quiet them, but it seemed that a panic of grave results was unavoidable.

When the grinding of the two cars ceased, the trains were at a standstill over the water. The wreck in mid air drew a great crowd of persons. The crash had been heard for some distance and it was reported that dozens of persons had been injured.

EARTHQUAKE IN MAYARI.

Havana Receives News of Heavy Tremblers in Santiago Province, but no Damage Reported.

[BY DIRECT WIRE TO THE TIMES.]

HAVANA (Cuba) Sept. 5.—[Exclusive Dispatch.] Dispatches received here say heavy earthquake shocks occurred in Mayari, Santiago province, on September 1. No damage was reported.

This may be the earthquake recently recorded by the seismograph at Washington, D. C., which officials were unable to trace.

Opening of the New Townsite of Corcoran, September 9th, 1907.

One of the finest beet sugar factories in the State, now being built there by the Pacific Sugar Corporation.

Big profits made in other beet-sugar towns. Investigate now.

Special excursion train leaves Los Angeles September 8, at about 7 p.m. Reduced fare.

Security Land and Loan Company, owners of townsite and lands adjoining, 257 S. Spring.

City Hotels.

The Maryland
Pasadena's Favorite Hotel
Open all the year. Always at its best.

The Leighton
Los Angeles' Homeyest Hotel
Overlooking West Lake and the most charming park.

SUMMER RATES:
The Virginia at Long Beach and The Casa Loma at Redlands now included in the Linnard System, will be ready for our patrons' entertainment December 1 next.

D. M. LINNARD

New Rosslyn and Natick House First and Main Streets. 218 South Main Street.
ALL MEALS 25c. 21 MEALS $4.50

LABOR.

MINE STRIKE SOON TO END.

Tentative Agreement Reached at Goldfield.

Conference in Nixon's Office Ends Amicably.

Now Up to Miners' Union to Ratify Action.

[BY DIRECT WIRE TO THE TIMES.]

RENO (Nev.) Sept. 5.—[Exclusive Dispatch.] After a conference in Senator Nixon's office, which lasted all day long, an agreement was reached that practically ends the strike in Goldfield.

The announcement cannot be made official until the union has ratified the action of its representatives, who held the conference with Senator Nixon and George Wingfield and Judge Bryant, the legal advisers of the Consolidated Company.

The details of the meeting are being kept secret. Senator Nixon, when seen tonight, admitted that a tentative agreement was reached which all were satisfied with.

"So far as those who took part in the conference are concerned the conclusion is satisfactory and I think it will be acceptable to those in Goldfield. From the company's standpoint the result was satisfactory. I am not at liberty to say more than this until the Goldfield union has concurred in the agreement or rejected it. I believe the strike will soon be a thing of the past."

INCENDIARY STRIKERS.

ANTWERP FIRE STILL RAGING.

DIABOLICAL UNIONITES PLUNDER BURNING QUAYS.

Entire Timber Dock and Many Buildings Threatened — Firemen Summoned from Brussels—Five Suspects Arrested—Winds Fan the Conflagration.

[BY DIRECT WIRE TO THE TIMES.]

ANTWERP, Sept. 5.—[Exclusive Dispatch.] The fire that was started last night in the lumber yard by strikers is still raging and threatens to destroy the entire timber dock, and also a block of buildings.

About midnight the strikers set fire to two warehouses and the whole city was illuminated. Firemen have been summoned from Brussels and Ghent.

The area of the fire is known as the Fernadinus Peolder timber sheds. They cover sixteen acres.

Constant changes in the course of the wind helped to spread the flames, especially to the northward.

A battalion of 400 engineers is engaged in pulling down lumber stacks in an endeavor to prevent further extension of the fire.

The flames later threatened De Cleric Alley, the Rue D'Eckeren and the timber stacks in the Kattendyck Dock.

Five men have been arrested on the charge of incendiarism.

Striking dock laborers are plundering and setting fire to goods on the quays. The imported dockers are frightened and do not dare to leave their boats. The English minister at Brussels has asked the Belgian government to protect the workmen brought from England. Civil guards are attempting to protect the docks and steamers, and in some cases policemen have fired at the strikers.

It is said that serious trouble might have been avoided had the burgomaster given the civil guards two days earlier notice. He is accused of favoring the socialist dockers. Regular troops are considered unsafe, as they would probably side with the strikers.

The loss from the fire is estimated at $3,000,000. The Maritime Federation has rejected the Labor Minister's proposal to arbitrate the dispute between the shipping companies, and further trouble may be expected.

WALKING DELEGATE IS HELD.

Salinas Unionist Accused of Forging Check on a Prominent Agriculturist.

[BY THE ASSOCIATED PRESS—P.M.]

SALINAS, Sept. 5.—Victor Ruiz, who claims to be a walking delegate of the Teamsters' Union of San Francisco, has been arrested here charged with forging the name of George W. Sull, a prominent agriculturalist, to a check for $15 on the Bank of Watsonville. He has been held for preliminary examination on a bond of $2000.

GRIEG'S COMPOSITIONS STOLEN.

Trunk Left by Famous Composer at Copenhagen Is Pilfered en Route to Bergen.

[BY DIRECT WIRE TO THE TIMES.]

COPENHAGEN, Sept. 5.—[Exclusive Dispatch.] Composer Grieg's unexpected death has caused a great impression in this city where he passed several months every year.

A few weeks ago Grieg left at his hotel here a big trunk containing valuable books and a number of his own original unedited musical manuscripts. It was sent after him, but when Grieg opened the trunk in Bergen he discovered that many of the manuscripts and several of his most valuable new songs had disappeared.

All investigations were in vain, and Grieg wrote in deep sorrow to a friend here that it was impossible for him to recompose the melodies of the missing songs.

SENATOR CHALLENGED TO DUEL.

President of Argentina House of Solons Would Cross Swords With Offending Senor.

[BY DIRECT WIRE TO THE TIMES.]

BUENOS AYRES (Argentina) Sept. 5.—[Exclusive Dispatch.] Señor Benito Villanueva, president of the Senate, has challenged to fight a duel a deputy named Señor Antonio Pinero, because of the latter's declaration in the chamber that revolutions in the provinces were fostered by certain Senators, alluding especially to Señor Villanueva.

COLONELS WILL WALK.

Street Car Employees in Louisville Decide to Go Out on Strike Today.

[BY DIRECT WIRE TO THE TIMES.]

LOUISVILLE (Ky.) Sept. 5.—[Exclusive Dispatch.] The Executive Committee of the local organization of the Amalgamated Association of Street Railway Employés today decided to recommend a strike of all employés, beginning tomorrow morning.

TELEGRAPHER ADMITS GUILT.

Operator Arrested for Tampering With Wires Says He Was Told to Do so by Chief.

[BY THE ASSOCIATED PRESS—A.M.]

CHICAGO, Sept. 5.—George S. Birdsell, a member of the Commercial Telegraphers' Union, was arrested today on a warrant charging him with maliciously tampering with Western Union telegraph wires in the suburb of Mayfair, on August 22. Birdsell admitted that he disconnected two of the company's lines, but declared that he had been instructed to do so by a wire chief of the Western Union Company.

INFORMANT HUNG IN EFFIGY.

Citizens of Chapman, Neb., Claim Murder Was Covered Up by Officials of County.

[BY THE ASSOCIATED PRESS—P.M.]

LINCOLN (Neb.) Sept. 5.—News reached Gov. Sheldon today of the hanging in effigy of A. L. Stiers of Chapman, who informed him last week of the alleged murder of James McGirr, and the covering up of the murder by the officials.

In a letter to the Governor today 121 citizens of Chapman demanded an explanation of the officials. The letter asserted that McGirr was delivered over to Greek laborers of the Union Pacific and was taken out of town on a hand car. Shots were fired and the body of the man, fearfully mutilated, was discovered on the track next morning.

The County Attorney, Sheriff, and Coroner viewed the remains but refused an inquest, the letter declared. The Governor will order the body exhumed and an inquest held.

OBITUARY.

Edward J. Wallis.

PHILADELPHIA, Sept. 5.—E. J. Wallis, vice-president Dalton Cigar Company, died in a hospital Wednesday from injuries received Saturday in a mysterious manner. He was found on the road near his home at Tyndwid, a suburb, with his skull crushed, and otherwise badly injured. He died without regaining consciousness, and it is believed that he was struck by an automobile.

Capt. Henry Brown.

CHARLESTON (S. C.) Sept. 5.—Capt. Henry Brown, a veteran of the Mexican and Civil wars, and the inventor of the bell-buoy, as now used at American ports, died here Tuesday, aged 80 years. He served during the sixties under Farragut and Porter, and was commended and promoted for gallant conduct.

Commander Winslow Alderdice.

NEW LONDON (Ct.) Sept. 5.—Commander Winslow Alderdice, U.S.N., retired, died suddenly at his home in this city yesterday, aged 53 years.

"That man is so honest he wouldn't steal a pin," said the admiring friend.

"I never thought much of the pin test," answered Miss Cayenne. "Try him with an umbrella."—[Philadelphia Inquirer.

San Francisco Hotels.

Hotel Hamlin
EDDY AND LEAVENWORTH STS.
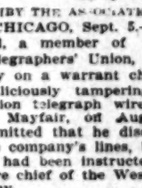
Contains 150 beautifully furnished steam heated apartments, 40 baths. Private telephone service. Sample rooms for commercial travelers. Eddy St. cars from ferry pass the door and connect with 3rd St. cars from S. P. Depot. Rates from $1.00 up. Phone Private Ex. Franklin 628. For further information inquire at Peck-Judah Bureau, 222 S. Spring St., Los Angeles.
San Francisco

Royal House, San Francisco
4TH & HOWARD STREETS.
200 outside rooms; steam heat; hot and cold water. Prices 25c to $1.00 per day. Weekly rates. F. L. TURPIN, Prop.

Bristol Pier Cafe
Hollister Ave., Santa Monica
Many favorable comments are heard in regard to the elegance of our fish dinners.
Come in and try one.

Resorts

INFORMATION BUREAU 4TH FLOOR TIMES BLDG. 9AM TO 6PM. OPEN DAILY
The TIMES FREE INFORMATION AND RESORT BUREAU is for the accommodation of those seeking recreation, rest and recuperation among seashore and mountain resorts. Particulars are furnished regarding Hotels and Private Boarding houses; their attractions, rates, etc. Photographs, circulars and transportation literature are kept on hand for inspection and distribution. Times readers can obtain here, in a few minutes, information that would take a week and in many instances longer to procure if they were compelled to write for it.

Hotel Redondo REDONDO-BY-THE-SEA. The best of everything. The Ideal Resort for families, automobilists, seekers after health or pleasure. New cement tennis courts. New bath house under construction. Cool and no dust. Service all day. Autos take Figueroa to Slauson. FISH DINNERS FRIDAY EVENINGS AND SUNDAY NOONS.
JOHN S. WOOLLACOTT, Redondo Beach, Cal.

Cool and Delightful at.... **Arrowhead Hot Springs**
Los Angeles Office, 207 West Third Street

Follows' Camp
Just Near Enough
SAN GABRIEL CANYON. Finest trout fishing in the country. Only half a day from town. Good table. Rates $2.00 per day. Enquire Peck-Judah Co., 222 S. Spring St., or write RALPH M. FOLLOWS, Azusa. Phone Home 6229.

San Luis Hot Sulphur Springs Ideal place, thousands find rest, recreation and pleasure. $12.00 per week; two in a room $10.00. Round trip, one week's Board, Room and Baths for $20.00. Round trip fare $12.50 by S.P. Write for book. A. M. SMITH, San Luis Obispo, Cal.

FAIRVIEW HOT SPRINGS Located in Orange Co., Calif., three miles from the ocean, making a very equable climate. Large hotel, fitted with all modern conveniences. The mud baths are the best for blood and skin disorders. Saddle horses for use of guests. City Office, 309 W. S. Collins Bldg., 233 W. Third. A-5802; Main 1942.

September is ideal at Seven Oaks and Bear Valley. Boating, bathing, fishing, horses, tennis. Delightful class of guests. Low rates. Address Mgr. Seven Oaks, Redlands, Cal., or call 207 W. Third St., Los Angeles.

Yoch's Laguna Beach Hotel
LAGUNA BEACH, CAL.
Rates $2.00 per day or $10.00 per week. Good fishing, bathing and hunting, furnished cottages, good water. Trains leave Santa Fe Depot, Los Angeles, 8:45 a. m., 2:00 p. m.
Stages meet trains at El Toro.
City office 207 W. Third St., or write direct to hotel.
T. F. DOYLE, Manager.
Phone Main 234.

Redondo Beach Pavilion
Newest and finest on Coast. Just completed. Cost $100,000. CONCERT every afternoon except Mondays. Double concert Sundays.
DANCING every evening except Sunday

BAYNHAM'S CAMP SAN ANTONIO CANYON
Hotel and furnished tents. Pine trees, mountain stream. Elevation 4700 feet. Direct trail to "Baldy." Chas. R. Baynham, Upland. Times Bureau or 207 W Third.

GLEN ALPINE SPRINGS LAKE TAHOE.
Opens June 15th. Fly fishing. Free boats. Free baths. Circulars at S. P. and Peck-Judah Bureaus. Miss K. CHANDLER, Lessee, Tallac, Lake Tahoe.

Forest Home high in the mountains. Grand Mill Creek Canyon—Rushing waters—Dense forests—Enchanting views—New Dining room. FOREST HOME, via Redlands. Long Dist. Home 2980.

WEBER'S CAMP
Elevation 3500. Cold Water Canyon, amongst the pines and oaks, on fine mountain stream. Camping accommodations. Rates reasonable. See Dammitt Co., 129 N. Main, or write J. F. WEBER, Azusa, Cal.

SWITZER'S CAMP
Twelve miles from Pasadena, 3500 ft. high; lofty peaks, big trees, mountain stream. Ideal resort; special family rates. C. S. MARTIN, Mgr. See Peck-Judah Co., 222 S. Spring, or Travel & Hotel Bureau, 207 W. 3rd st., Los Angeles.

SAN JACINTO
HOT MUD SULPHUR SPRINGS
(RELIEF HOT SPRINGS)
Regain your health by a visit to these Famous Medicinal Springs. Hot Mud Baths for Rheumatism or Nervous affections. Excellent Hotel and Bath Accommodations. For detailed information call Home 2811, or address TRAVEL & HOTEL BUREAU, 207 West Third Street.

Lakeside Inn
Finest interior resort. One hour from San Diego by Curamaca R. R. Fine lake fishing, duck and quail, and golf. Auto race track. Mineral waters. Rates reasonable.
LAKESIDE, SAN DIEGO, CAL.
Local Agent, H. F. NORCROSS, 334 Spring St.

City Hotels.

The Alvarado Hotel
Cor. 6th and Alvarado Sts., Opp. Westlake Park.

Large shady porch, beautiful flower roof garden, good table, telephones in all rooms. American plan, $2 a day up. Special rates to couples. Under new management. C. F. DeWitt.

Hotel Astoria 248 S. Olive, near Third. Best located and furnished house in Los Angeles. One, two and three-room apartments, with buffet kitchen. Also rooms with and without private baths. By day, week or month. Reasonable rates.

Occidental Hotel New, modern, steel and brick building. 423 South Hill street, LOS ANGELES. Rates 75c and $1.00 per day. Special rates to permanent guests.
423 South Hill street, Los Angeles. GEO. W. VON ACHE.

HOTEL ORENA

Coolest rooms; ventilation perfect. Everything new. Opposite Postoffice. 908 West Seventh St. Fireproof steel building. Beautifully furnished. Phone Main 3775.
Home 71209.

HOTEL CADILLAC
922 S. Main St., Home F-4464. Between 9th and 10th. A new, select, family and tourist hotel, handsomely furnished; all outside rooms. Convenient to depots; street cars pass hotel to all trains. Rates, $2.50 and up per week. Hot and cold water, steam heat, baths free.

Queen Apartments 539 California St. Belt Line cars stop at door. Everything new. Steam heat, hot water, private baths, electric light and gas; also janitor service. Special rates to permanent guests. Phones—Broadway 1396; A-7068.

HOTEL SEQUOIA
Opens Sept. First. New and modern. Elevator, electric lights, steam heat, hot and cold water, each room, baths free. Full hotel service. Special rates now. Both phones. 619 S. Olive Street.

Hotel Ohio 217 North Broadway, 2d entrance, opposite courthouse. Elegantly furnished modern brick building, elevator; special summer rates to permanent guests. Tourists 50c. a day and up.

HOTEL LILLIE
Is making exceptionally low prices for the summer.
234 SOUTH HILL STREET.

Hotel Del Sol 2721 Portland St. Yellow University car to 29th and Hoover. New, modern, elegantly furnished, excellent home table. Reasonable. Home B-5771.

NEW AND FIRE PROOF
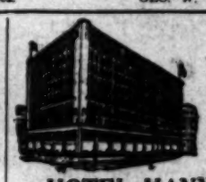
HOTEL HAYWARD
CORNER SPRING AND SIXTH STREETS
250 Rooms. 125 Private Baths. 60 large Single Rooms for commercial men. RATES—European plan $1.00 up; special rates to permanent guests.
H. G. FRYMAN, Proprietor.

Percival Apartments
Summer rates. The finest equipped and largest Apartment House in the West. Two and three-room apartments, with private bath and buffet kitchen, or single room. Ball and music rooms; large lobby and ladies' reception rooms.
845 S. Hill St.
Phone Ex. 778. Broadway 1578.

THE PICKWICK HOTEL
623 SOUTH GRAND AVENUE.
A new finely furnished apartment hotel; 88 handsomely appointed apartments with buffet, kitchens and every convenience for housekeeping, steam heat, hot water and telephone in each apartment. Elevator service day and night. The Pickwick roof garden a delightful feature. Rates—single rooms $15 per month. Apartments $30 per month and up. Under the management of BUTTERFIELD KILBOURNE HOTEL CO.

Great Northern Railway
Special Excursion Rates East
via San Francisco, Portland and Seattle. Superb scenery and service. J. W. PHALON, Trav. Freight and Passenger Agt., 606 South Spring St., Los Angeles, Cal. Telephones: Home A9535—Sunset, Broadway 2991.

Places to Visit in California
If you desire information or booklets about any Hotel or Resort, Steamship or Railroad Trip advertised in The Times, fill out this blank and mail it to "The Information and Resort Bureau, Los Angeles Times," and you will be supplied immediately.
Resort Bureau Los Angeles Times—please send me full information about
.....
.....
.....
SIGN HERE:
NAME .....
STREET .....
Hotel and Resort Booklets and Information Blanks always on file at "The Times" Resort Bureau, corner First and Broadway

ON THE BARBARY COAST.

INTERNATIONAL ROW NOW IS THREATENED.

Germany Is Determined to Prevent the "Egyptianization of Morocco," and It Is Expected That Military Operations Will Cause Trouble.

[BY THE ASSOCIATED PRESS—P.M.]

BERLIN, Sept. 5.—Foreign Secretary Tschirsky, in conversation with a representative of the powers, stated that Germany accepted fully the French assurances that the operations of the allied forces in Morocco would be within the terms of the Algeciras convention. He casually added in substance that, of course, the Algeciras convention did not contemplate France and Spain undertaking to suppress a civil war in Morocco. This reservation shows that any military operations on the part of the allies must either arouse controversy or be preceded by the consent of the interested powers.

The British government seems to be waiting to see what Germany will do, and Germany, the Associated Press is informed, is determined to prevent the "Egyptianisation of Morocco."

Herr Tschirsky today received three leading German merchants of Casa Blanca, who filed claims for compensation for the needless destruction by the French, as they affirm, of German property at Casa Blanca. These merchants expressed their opinion that action of the French was hasty and provocative, and that probably no fighting would have occurred had the French Consul been at Casa Blanca.

SITUATION IS SERIOUS.

While there has not been more fighting at Casa Blanca since the fierce engagement of Tuesday, the seriousness of the general situation in Morocco and the possibilities of its leading France into diplomatic difficulties with the other powers of Europe, notable Germany and Great Britain, to say nothing of the apparently growing necessity of increasing the size of the French force on the Moroccan Coast, is occupying the attention of the French people.

The press is calling attention to the difficulty of keeping within the terms of the Algeciras convention and the call to convoke parliament to discuss and decide what course the nation should pursue is becoming more insistent. There is a growing feeling that the important decisions in the matter of France's policy in Morocco should not be left entirely to the members of the cabinet.

The seriousness of the fighting of Tuesday, in which Maj. Prevost of the foreign legation was killed, further details of which are published today, has brought home to the French people a comprehension of the persistent resistance of the Moors and a realization that France may be only at the threshhold of a protracted campaign that may easily prove costly in lives and money.

NOW CALLED A "WAR."

The situation is now referred to as a "war," and no longer as an expedition of pacification.

No other party has been drawn into the difficulty, but Germany is watching the progress of events in Morocco more closely every day, and as it becomes apparent that the situation there is not improving, it is intimated in Berlin that the Algeciras convention under the terms of which France and Spain are acting in Morocco, prescribe certain limits, and that France is approaching the bounds beyond which she should not go without first obtaining the special permission of the powers.

The situation at Mazagan is reported to be growing more threatening and the exodus of Europeans from Tangier continues.

Premier Clemenceau announced today there was reason to believe that neither Abdel Aziz, the reigning Sultan, nor Mulai Hafig, his brother, who has been proclaimed Sultan in the South, intend to make war against France.

Native advices received at Tangier declare that 20,000 hostile Moors have concentrated not far from Casa Blanca and that 10,000 Cabyle tribesmen have mobolized near Alcabaza.

Spain is preparing to send reinforcements of men and ships to Morocco. One Spanish battleship, the Emperador Carlos V, arrived at Tangier today.

FRANCE FACES BIG INDEMNITY CLAIMS.

[BY DIRECT WIRE TO THE TIMES.]

PARIS, Sept. 5.—[Exclusive Dispatch.] The statements made by three German merchants, Messrs. Ficke, Mannessmann and Opitz, who have just returned from Morocco, regarding the extent of injury done to foreign commercial interests there, as a result of military operations, indicate that the indemnity claims which France will be called on to settle at the end of the campaign will be considerable.

According to these merchants, who are engaged in the export and import trade between Morocco and the Fatherland, the German business men in Casa Blanca have suffered ruinous losses.

In addition to the damage directly due to the bombardment, the invasion has caused a suspension of trade, which threatens to be permanent. In effect, every German trader in Morocco, without exception, is said to be entitled to claim damages.

Ficke and his colleagues declare that these conditions were avoidable, being due to the hasty and needlessly drastic character of the French operations.

Merchants have had an audience with Foreign Secretary Tschirsky, giving him a detailed account of their claims. It is expected that France will indemnify the losses when called upon through official channels to do so, though certain discontented elements protest that complete satisfaction is impossible, as irreparable harm has been done to German interests, which likely have been acquiring a rapidly increasing importance in Northwest Africa.

MULAI HAFID MAY BE GIVEN WORTHLESS ARMS

[BY DIRECT WIRE TO THE TIMES.]

PARIS, Sept. 5.—[Exclusive Dispatch.] Premier Clemenceau professes not to have the slightest anxiety over the Mazagan situation, which, from the public point of view, complicates still further the Morrocan problem. After denying that Gen. Drude needs more reinforcements, as he has 7000 men, besides the contingents on the war vessels, the premier said this morning:

"According to information that has reached me the guns in store at Mazagan are neither modern nor dangerous, while the cartridges are not of the same caliber as the arms. It is quite possible that we shall give them to Mulai Hafid, for otherwise we might have to disembark troops as well as to bombard the town. Now, my idea of policing Morocco is not by bombardment. We have all confidence in Admiral Philibert, leaving the question for him to decide, though we are hourly expecting a telegram from him explaining his intentions."

The news of Tuesday's battle created great admiration here, and more than ever public opinion demanded some definite and energetic action by Gen. Drude which will end the present stage of the conflict. It is insisted that he has enogh men and artillery to accomplish this before the efficiency of the war vessels is ruined by bad weather.

REFUGEES HUDDLE IN ALGECIRAS ARENA.

[BY DIRECT WIRE TO THE TIMES.]

GIBRALTAR, Sept. 5.—[Exclusive Dispatch.] Hundreds of the refugees who have arrived at Algeciras from Morocco have been accommodated in the bull ring for lack of other room.

Future contingents will be sent to La Linea on the Gibraltar boundary line, where 4000 can be housed and cared for.

The Spanish troops in the vicinity of Gibraltar are ready to proceed to Tangier at a moment's notice. Two infantry brigades are also ready at Cadiz.

QUEER CASE.

A. D. PRODUCES NEW WITNESS.

STARTLING TESTIMONY MAY ENLIVEN SPOOK TRIAL.

Want Ad. Reveals Much-sought "Suffered," Who Is Expected to Give Important Evidence Against Mrs. Pepper Vanderbilt—More Spirits Mixed Up in Trial.

[BY DIRECT WIRE TO THE TIMES.]

NEW YORK, Sept. 5.—[Exclusive Dispatch.] "Suffered. Kindly communicate immediately by phone or call before 9:30. (Signed:) Arnstein."

Through the foregoing advertisement in a morning paper, an important witness has been found and is expected to give startling evidence against Mrs. Pepper-Vanderbilt in the action now being tried before a Sheriff's jury in the Kings County Courthouse, to have her husband, Edward Vanderbilt, adjudged insane.

Counsel for Mr. Vanderbilt's daughter, who instituted the proceedings, inserted the advertisement. They said today they had been in communication with the mysterious woman, whose testimony is desired.

William C. Rosenberg said that "Suffered" is a woman who was for years associated with Mrs. Pepper, the spiritualist medium, and that she has in her possession papers relating to Mrs. Pepper's relations with Mr. Vanderbilt, "Bright Eyes," a spirit which communicated with Mrs. Pepper, and other spirits mixed up in the case.

Documents she has, it is stated, also give many important details as to Mrs. Pepper-Vanderbilt's early career. Experts on mental diseases and insanity spent hours at the hearings today describing the various antics of spirits, their view of spiritualism, as related to sanity, and giving their opinion of Mr. Vanderbilt's views on spiritualism.

The wealthy timber merchant was evidently much moved by the testimony, and listened carefully.

ROGERS WINS BIG SUIT.

Verdict Given Standard Oil Official in Action for Fifty Million Dollars Royalties.

[BY DIRECT WIRE TO THE TIMES.]

BOSTON (Mass.) Sept. 5.—[Exclusive Dispatch.] A verdict was given for the defendants, Henry H. Rogers and Charles Pratt, of New York, by Winfield S. Slocum, auditor, in the Supreme Court, Tuesday, in a suit brought by Cadwallader M. Raymond, of Somerville, to recover $5,000,000 alleged to be due for royalties for the use of a secret press for rendering petroleum and its products non-explosive.

The action was based on a contract made November 5, 1874, between Benjamin F. Greenough, his wife and sons with Henry H. Rogers, now of the Standard Oil Company, conveying exclusive rights in a receipt for rendering petroleum and its products non-explosive for a royalty one-fourth of a cent a gallon for all the product to which the receipt might be applied, and royalties to amount to not less than $500 in any month.

CANNOT PAY THEIR BILLS.

Naval Officers in Samoan Islands Are Worried Over Debts, and Postal Clerk Badly Wanted.

[BY DIRECT WIRE TO THE TIMES.]

WASHINGTON, Sept. 5.—[Exclusive Dispatch.] Unable to send registered mail to the United States, the officers of the gunboat Annapolis are fretting at their station in the Samoan Islands because they cannot pay their bills.

They have written to the Navy Department asking that an announcement be made to their creditors that ass soon as a ship with a postal clerk to receipt for registered mail arrives at their station they will remit. Ordinary mail comes by feight steamships.

The money these officers owe in the United States is now held at the Samoan station, having been registered more than four months ago. As the officers cannot get them back they may lie in the postoffice there for several months more.

Opening of the New Townsite of Corcoran, September 9th, 1907.

One of the finest beet sugar factories in the State, now being built there by the Pacific Sugar Corporation.

Big profits made in other beet-sugar towns. Investigate now.

Special excursion train leaves Los Angeles September 8, about 7 p.m. Reduced fare.

Security Land and Loan Company, owners of townsite and lands adjoining, 257 S. Spring.

WILL CURTAIL SALOONS.

Indiana Governor Orders Prosecutors to Contest All Applications for Licenses.

[BY DIRECT WIRE TO THE TIMES.]

INDIANAPOLIS, Sept. 5.—[Exclusive Dispatch.] Gov. Hadley made another move today in the direction of limiting the number of saloons by ordering prosecutors to appear in all cases where no contest is made against the applicant for license in behalf of the State.

Gov. Hadley says that men not legally capacitated to sell liquor, secure licenses because no contests are made by the people, and he wants the prosecutors to cross-examine applicants and witnesses in their behalf to the end that their moral and legal status may be made plain to the courts.

It is believed that many applicants will fail to get licenses if prosecutors now do their duty.

FIENDS FRUSTRATED.

TRY TO WRECK ESPEE TRAIN.

DASTARDLY ATTEMPT MADE NEAR WATSONVILLE.

Cross-ties Wedged Between and Over Rails to Throw No. 18 Southbound from Track—Slow Rate of Speed Prevents Success of Diabolical Trap.

[BY DIRECT WIRE TO THE TIMES.]

WATSONVILLE, Sept. 5.—[Exclusive Dispatch.] An attempt was made to wreck southbound passenger train No. 18 on the Southern Pacific, one mile south of Pajaro, a suburb of this city, last night.

A cross tie was wedged diagonally between the rails, and another fastened over it and across the rails, making a dangerous trap.

As the obstructed point was within the yards, the train was not moving at a high rate of speed. The pilot rode the ties, and skidded for about one hundred and twenty-five feet before the engine was stopped.

A through freight passed the place where the obstruction was placed at 10 o'clock, and it was half an hour later when it was struck by the passenger train.

The train on which the attempt was made was a heavy passenger and was an hour late.

Though officials have been investigating the matter all day, no clew has yet been discovered that would lead to the arrest of the perpetrators.

COLORADO FLYER DERAILED IN KANSAS.

[BY THE ASSOCIATED PRESS—A.M.]

TOPEKA (Kan.) Sept. 5.—The Colorado Flyer, passenger train No. 9, of the Atchison, Topeka and Santa Fé road, was derailed at Wakarusa, twelve miles west of Topeka, early this morning.

Three Pullman cars and one tourist sleeper were derailed. None of the passengers received more than minor bruises, but the passenger conductor had a leg severely wrenched, and the Pullman car conductor was also severely injured.

A defective rail was the cause of the derailment.

Gov. Hoch of Kansas, was one of the passengers in the wreck. He was in the tourist sleeper, engaged in conversation, when the shock came. The car tipped partially over, but the Governor kicked out one of the oval windows and did heroic work in rescuing the women and children passengers. Both his hands were badly cut by contact with the broken glass.

WRECKERS DERAIL B. & O. FREIGHT TRAIN.

[BY THE ASSOCIATED PRESS—A.M.]

PITTSBURGH, Sept. 5.—Train wreckers were at work last evening on the Baltimore and Ohio Railroad, at Scott Haven and Sutterville, thirty miles east of here. Spikes, it is said, were drawn from the east-bound tracks for the purpose, it is thought, of catching the New York Express, which leaves Pittsburgh at 9:30 o'clock in the evening.

The wreckers were deceived by the number of freight and passenger trains passing these points last evening, and the express got through before the spikes were drawn.

The next train following it, a fast freight express for Philadelphia and New York, was not so fortunate. When the big engine struck the rail from which the spikes had been drawn, the rail turned over, derailing the engine and twelve cars. The tank of the engine is in the Youghiogheny River, which is a distance of from thirty-five to forty feet below the east-bound wreck.

Five of the derailed cars were more or less wrecked, the merchandise being scattered along the track, while the other cars completely blocked the roads. The fireman and engineer escaped injury by jumping.

FINANCIAL INFLATION.

BURLINGTON IS PROSPEROUS.

PAST YEAR BEST IN ITS ENTIRE HISTORY.

Directors Declare Regular Quarterly Dividend of Two Per Cent. and Extra Dividend of Six Per Cent. Additional Surplus Also Helps Coffers of Other Hill Roads.

[BY THE ASSOCIATED PRESS—A.M.]

NEW YORK, Sept. 5.—Directors of the Chicago, Burlington and Quincy Railroad today declared the regular quarterly dividend of 2 per cent. on capital stock and an extra dividend of 6 per cent. The last quarterly dividend was 1¾ per cent.

Concerning the extra dividend on the Burlington's stock, J. J. Hill said:

"The Northern Pacific and Great Northern have had the Burlington for about six years and during this time the Burlington has not paid the carrying charges of its joint 4 per cent. bonds to the extent of 1 per cent., and therefore to equalize this deficiency a 6 per cent. additional has been declared on Burlington stock.

"The annual report of 1907 will show that the Burlington has had the best year in its history. The additional dividend on Burlington stock will contribute about $3,250,000 apiece to the treasuries of the Great Northern and Northern Pacific. This is equivalent to more than 2 per cent. on the capital stock of the Great Northern and Northern Pacific."

RAILROAD RECORD.

ROAD CHIEFS GO TO GOTHAM.

Many Railway Presidents Now in That City.

General Situation Will Be Discussed.

Hughitt, Ripley and Mather Are Present.

[BY DIRECT WIRE TO THE TIMES.]

NEW YORK, Sept. 5.—[Exclusive Dispatch.] Unheralded by any public announcement, and keeping secret their purposes of arrival, railroad presidents from all parts of the country are in this city today, and it is said that a meeting will be held in the near future, at which the general railroad situation will be discussed.

Nothing can be learned in railroad circles as to the exact nature of the business which has caused the officials to come here, but it is said that their arrival is not a mere coincidence.

Marvin Hughitt, president of the Chicago and Northwestern; E. P. Ripley, of the Atchison, Topeka and Santa Fé, and Robert Mather, of the Rock Island company, are among the most prominent of the railroad presidents at various city hotels.

DIVIDENDS ARE WITHHELD.

AWAITING INVESTIGATION.

[BY THE ASSOCIATED PRESS—A.M.]

NEW YORK, Sept. 5.—Directors of the Interborough-Metropolitan, the holding corporation of many traction companies in New York City, including surface, elevated and subway lines, decided today to pass the regular quarterly dividend on its preferred stock.

Previous quarterly dividends have been 1¼ per cent., but the directors decided to withhold this one until the investigation of the affairs of the company by the Public Service Commission, which is now in progress, is concluded.

CLAIM GOULD OWNS ROAD.

YOSEMITE RAILWAY RUMORS.

[BY THE ASSOCIATED PRESS—A.M.]

SAN FRANCISCO, Sept. 5.—It is reported that the Yosemite Valley Railroad, a line running from Merced to the entrance of the Yosemite National Park, near the Cascade Falls, has passed into the control of the Western Pacific, and will be operated by that company when its transcontinental system is completed, next summer.

The Yosemite Valley Railroad is eighty-five miles long, traversing the entire Merced Cañon. It was begun some two and a half years ago, and is said to have cost its builders in the neighborhood of $4,000,000, or approximately $50,000 per mile.

BLASTED HOPES.

CRASH RECALLS GREAT FAILURE.

EDWARD L. HARPER FAILS IN HIS AMBITIONS.

Cincinnati Man Who Conducted Unsuccessful Wheat Corner Score of Years Ago and Wrecked His Own Bank Is Caught in Another Financial Storm in New York.

[BY DIRECT WIRE TO THE TIMES.]

NEW YORK, Sept. 5.—[Exclusive Dispatch.] When the announcement was made yesterday that a receiver had been appointed for the Union Iron and Steel Company, with offices in the Empire building, friends who recalled the remarkable financial career of Edward L. Harper said the failure probably would be a deathblow to his hopes and boasts that he would yet pay off every dollar of his $6,000,000 indebtedness.

Wall street was indifferent and steel and iron circles were not stirred by the news of the failure, which was regarded as unimportant from a financial standpoint. The company was an offshoot of a $6,000,000 enterprise which Mr. Harper organized several years ago, but what chiefly caused interest to be so centered on the failure was the fact that the concern was under the management of Mr. Harper, who failed for millions twenty years ago after a disastrous speculation in wheat.

His failure carried down the Fidelity National Bank of Cincinnati, of which he was president and whose funds he was charged with using in his wheat corner. He was sentenced to ten years in prison, but after serving six years he was released.

After several more or less successful ventures Mr. Harper appeared in this city only a few years ago and announced that he intended to pay off all his obligations and regain the standing he once enjoyed in the financial world.

He began by organizing the Union Steel and Chain Company, with a capitalization of $60,000,000, but the offshoot of that corporation was the Union Iron and Steel Company, which was yesterday placed in a receiver's hands.

The latter company was incorporated in Delaware in 1899 for the manufacture of pig iron and steel. It had plants in Ironton, O., Big Stone Gap, Va., Chatham, N. Y., Denver, Col., and Birmingham, Ala. It was capitalized at $2,000,000.

Its officers were William Roth, president, E. L. Harper, vice-president and general manager, Thomas S. Holmer, treasurer, E. L. Harper, Jr., secretary. The directors are Messrs. Roth, E. L. Harper, Holmes, William C. Binnian, E. K. Stallo, E. L. Harper, Jr., and James L. Wolcott.

E. L. Harper was a commission dealer in pig iron in Cincinnati in the early seventies. Then he successfully engineered a wheat deal in Chicago and organized the Fidelity National Bank in Cincinnati. At this period of his life he was regarded as one of the leading financiers of Ohio. He was made president of the bank and was remarkably successful in obtaining business for the institution, which had deposits aggregating $4,000,000.

With other financiers in 1887 he attempted another wheat corner, which went to smash and caused the wrecking of the bank. Harper and the cashier were convicted of embezzling funds and sent to prison.

After engaging in several enterprises in Cincinnati and in the South after his release from prison, Harper came to New York and attracted attention in 1905 by the fact that judgments amounting to $5,280,533 were entered against him.

COHN MAY WEAR LONG PANTS.

Newark High School Pupils Petition His Father to Let Him Have Trousers of Adult Length.

[BY DIRECT WIRE TO THE TIMES.]

NEWARK (N. J.) Sept. 5.—[Exclusive Dispatch.] Petitions are being circulated among pupils of the Orange High School, and if the long list of signatures will have any bearing, Benjamin Cohn, a member of the senior class, will appear within the next few days wearing long trousers.

Cohn is said to have told his associates, when the school opened for fall term yesterday, that his father had refused to allow him to wear long "pants."

Cohn urged the other seniors to assist him and advocated the circulation of petitions. Petitions will be turned over to Max Cohn, the boy's father, for his consideration.

JUPITER PLUVIUS.

HEAVY RAINS BREAK DROUTH.

CROPS IN MANY STATES SAVED FROM TOTAL LOSS.

Copious Showers Throughout the Country East of the Mississippi Valley Save Hundreds of Thousands of Men from Ruin—Fruits Suffer Heavily.

[BY DIRECT WIRE TO THE TIMES.]

WASHINGTON, Sept. 5.—[Exclusive Dispatch.] With the breaking of the drought by the rains of the last three days the most serious condition that has confronted the farmers of the Eastern and Southern parts of the United States in years has passed away.

The lack of rain at one time promised to be a very serious calamity. As it is, it has entailed a loss on farmers, fruit growers and others of a great many million dollars. But for the rain which began to sweep eastward on Monday night and fell in copious showers throughout the entire country from the Mississippi Valley to the Atlantic Coast and from Florida to the gulf hundreds of thousands of men would have been practically ruined.

The drought was one of the most extensive and severe in recent years. It was particularly disastrous throughout New England, New York, Pennsylvania, New Jersey, Delaware, Maryland, West Virginia, Virginia, North Carolina, South Carolina, Georgia, Alabama, Florida, Tennessee, Kentucky, Mississippi, Louisiana, Arkansas, Oklahoma and Texas.

In many of the sections week had succeeded week with brilliant sunshine, but without any moisture, whatever. The fruit crop of all the Eastern and Southern States suffered very heavily and in numerous sections a complete failure was threatened.

The loss in the berry and small fruit crop alone has been estimated at millions of dollars, attributed entirely to the drought. Pastures were dried up and forage for live stock was almost impossible to obtain. In many quarters even the trees began to die from lack of moisture.

The first signs of the breaking of the drought came with rains on August 20 and 21 in Eastern Nebraska, northern part of Illinois, Indiana, and Western Ohio, and in portions of Texas. There were scattered storms throughout the East on September 1 and the drought began to be broken on September 2, Labor Day.

San Diego and Arizona Railway construction begins at San Diego Saturday afternoon, Sept. 7, 1907. Parade 1:30 and celebration on grounds at 2:30. The people of Southern California are invited. Round trip tickets via Santa Fe Railway $3.00.

Just 150 Waists to Sell at These Prices Today

ONLY A LIMITED NUMBER IN EACH —COME EARLY.

Lot 1 $2.50 tailor made waists of batiste—strictly up to the minute styles and all good patterns. 75c

Lot 2 Regular $3.50 tailor made waists, in white and colored imported madras; also white lingerie waists; regular $3.50 values, today..... $1.0

Lot 3 $5.00 to $6.50 lingerie waists in the very newest styles, beautifully trimmed in lace, insertion and embroidery; now..... $2.0

MACHIN SHIRT CO. 124 S. SPRING STREET

Native Sons and Daughters Will Celebrate Next Monday

With a Grand Reunion

At San Bernardino

and will

Go via Salt Lake Route

Which Will Sell Tickets at

$1.75 for the Round Trip

Good going September 7, 8 or 9, and returning until Sept. 10. One way fare for round trip to any other station between Los Angeles and San Bernardino on same dates, on account Admission Day.

Tickets at 601 S. Spring st., or First Street Station.

You Ought to Go With Them

Have . . . Art Tailoring In Your Autumn Suit

Don't be content with mediocre tailoring. The best is invariably the cheapest.

Gordan tailoring is indorsed by the best dressers in the city.

See our new importations in Autumn Suitings.

Suits $35 to $50.

B. Gordan

DRAPER and TAILOR

104 So. Spring Street

AVOLYN

AN ARROW

CLUPECO SHRUNK

Quarter Sizes. 15c each, 2 for 25c.

CLUETT, PEABODY & CO.

Makers of Cluett and Monarch Shirts.

The Keeley Cure

1022 South Flower

HOME PHONE 1801.

There is release for all from the liquor habit if they but take the Keeley Cure. An easy, quick, pleasant treatment. We shall be glad for you to call and investigate.

DIAMONDS

selected from the world's great diamond fields—cut by experts—this is source of supply. We want you to view our magnificent assortment of rightly-priced gems.

J. Abramson

Jeweler & Silversmith, 133 S. Spring St.

Sand Lots Sand Lots

Only $150

Manhattan Beach

10 Per Cent. Down and $5 Per Month

Your last chance to get a Sand Lot cheap and they are going fast so you had BETTER HURRY

CUT OUT THIS AD AND FOLLOW SIMPLE DIRECTIONS

Take Redondo car via Playa del Rey. Get off at First St., Manhattan Beach.

Agent at Office on the Strand

A. G. GIBBS

SAN FRANCISCO OFFICE

Los Angeles Times

789 Market Street

Between 3rd. and 4th.

Advertisements and Subscriptions Received

Southern Californians, when in San Francisco, can have The Times mail sent in care of the Times Office.

Copies of The Times on file.

Men's Clothing Clothes for Men and Young Men

DESMOND'S

Corner Third and Spring Streets

TEETH On Plates that FIT. GUARANTEED. Cor. 5th & Hill Sts., Opp. Central Established 1894 Dr. M. E. Spencer

Japanese Bazaar The YAMATO Inc.

MAIN STORE—214 S. Broadway.
STORE NO. 2—352 S. Broadway.
STORE NO. 3—437 S. Broadway.

All work done to your entire satisfaction or money back.

Walter Optical Co. 419 S. Spring St.

C. J. Walter, Prop.

THE NAVY.

NAVAL DIVISION NOT PROBABLE.

PRESIDENT FAVORS ONE VAST FORMIDABLE FLEET.

Great Armada of Battleships Also to Sail Dufavor With Metcalf and General Board—Plan to Increase Number of Vessels in Evans's Command to Twenty-eight.

[BY THE ASSOCIATED PRESS—A.M.]

WASHINGTON, Sept. 5.—It is authoritatively stated at the Navy Department that President Roosevelt does not contemplate the creation of two battleship fleets, nor does Secretary Metcalf, nor even the General Board, which is supposed to represent the extreme view in the Navy Department, favor either the division of the present magnificent fleet, under Admiral Evans's command, or the creation of another fleet, in order that there may be a formidable American navy in both oceans—the Atlantic and the Pacific.

On the contrary, it is regarded at the Navy Department as a better policy to maintain one perfectly equipped, well-drilled fleet, free to proceed at will to any part of the globe at short notice; and the present plans contemplate the increase of the strength of the existing fleet from sixteen to twenty-eight battleships. This will afford a command as large as can be properly directed by any officer, and it will, moreover, about exhaust the capacity of ports and dry-docks in any particular section of the country.

It is asserted positively at the department that there is not the least possibility of keeping the battleships that will go to the Pacific permanently in those waters.

The fleet, it is added, will surely return to the Atlantic seaboard after it has fulfilled its mission and demonstrated the feasibility of transferring at will a vast naval force from ocean to ocean.

BATTLESHIP TO BEAR NAME OF NEW YORK.

[BY THE ASSOCIATED PRESS—A.M.]

WASHINGTON, Sept. 5.—The Navy Department has decided to christen the new battleship No. 29, a sister ship to the Delaware, the New York. This is to be effected by changing the name of the armored cruiser of that name to the Saratoga.

TWO NAVAL REPORTS PROMPTLY DENIED.

[BY THE ASSOCIATED PRESS—A.M.]

WASHINGTON, Sept. 5.—Acting Secretary Newberry of the Navy Department today said there was no truth in the Shanghai report that the United States has leased for five years a coaling station in Norvik Bay.

Regarding a report from the same source that the United States had ordered next winter the floating dry dock at Vladivostok, Mr. Newberry said: "That would be just as much use to the navy as a canal on Mars."

FLEET WILL ALSO VISIT OTHER SHORES.

[BY THE ASSOCIATED PRESS—A.M.]

NEW YORK, Sept. 5.—Some interesting information bearing on the dispatch of Admiral Evans's battleship fleet to the Pacific is published in the Times today, and is credited to a high authority.

The administration, it is stated, does not mean to confine the fleet's movements to the Pacific Coast. The President's plan is to send the warships on to Hawaii and then to the Philippines, with a flying visit to California ports.

Sealed orders are issued for their return, the route designated will be the Suez Canal. Thus the fleet will circumnavigate the globe.

It is further learned that in the meantime the Atlantic Coast will not be unprotected, but that at the instance of President Roosevelt the Navy Department has already begun to plan the organization of another fleet to consist of that under Admiral Evans, the NEW HAMPSHIRE, FLAGSHIP.

The flagship of the new fleet will be the New Hampshire, a 16,000-ton battleship, which is to be ready for commissioning in January.

As soon as possible this vessel is to be followed by the Mississippi and the two first-class battleships now under construction by the Cramps, following completion.

These powerful vessels will be consorts to the three veterans of the Spanish War, the battleships Indiana and Massachusetts, which are now being modernized.

The fleet of six battleships will have as its auxiliaries the three new colliers, which are almost ready for service, the Chester, Birmingham and Salem.

ATLANTIC FLEET REINFORCED.

Presently the new Atlantic fleet will be reinforced by the two 16,000-ton battleships, Michigan and South Carolina, and the two fast armored cruisers of 14,500 tons each, the North Carolina and the Montana.

The New Hampshire is similar to the latest, Admiral Evans's flagship, Louisiana, but the Idaho and the Mississippi, which are 12,000 tons each, have features peculiar to themselves.

Both boats are noted for the weight of their armament, notwithstanding their relatively small tonnage.

The Salem, Birmingham and Salem are 3600 tons each, and they are to be capable of 25 knots an hour speed.

Labor Day Excursion Rates.

Salt Lake Route, will be one-way fare for the round trip between all stations, Los Angeles to San Bernardino, inclusive. Coast Counties Firemen's Tournament will celebrate. Same rate from Los Angeles to Ontario, $1.00 to Pomona. Tickets on sale Sept. 7, 8 and 9, returning to Los Angeles City Office, 601 S. Spring st. and Arcade depot, foot of First-street bridge.

Clearance Shoe Sale.

Commencing Friday, Clearance Sale of Shoes in the Basement at The MAMMOTH SHOE HOUSE. Hundreds of big bargain tables filled with good shoes at half price. Take advantage of this opportunity. Saturday night till 10 o'clock.

Opening of the New Townsite of Corcoran, September 9th, 1907.

Corcoran is one of the finest beet sugar factories in the world, built there by the Pacific Coast Company.

Corcoran is more to other beet-sugar towns.

Corcoran is 4 hours from Los Angeles via Santa Fe. Reduced fare.

Pacific Coast Townsite Company, owners of the townsite, adjoining, 357 S. Spring.

$100 Cash Per Day Buys an Acre

Of fine plantation, on monthly payments. Located in beautiful Sinaloa, Mexico; perfect titles guaranteed. Call or write PACIFIC COAST FIBER CO., 1 W. Hellman Bldg., Fourth and Main Sts.

Time Table to Go East C. Haydock, Agent Southern Pacific R.R., 128 West Sixth.

DOCTOR ENDS OWN LIFE.

Former Consul at Nagasaki, Japan, Commits Suicide After Reading About "Effects of Mental Fatigue."

[BY DIRECT WIRE TO THE TIMES.]

WASHINGTON, Sept. 5.—[Exclusive Dispatch.] William H. Abercrombie, formerly United States Consul at Nagasaki, Japan, committed suicide by asphyxiation in his apartments in Stoneleigh Court here. He was 65 years old.

Dr. Abercrombie had just returned from Atlantic City. His wife has been attending her sick mother at Reading, Pa. The doctor's body was found in bed. The door to the room had been made tight by stuffing cotton into all openings and the gas jets were turned on.

The former Consul drank a small quantity of whisky last night. He had been reading a magazine article on "Effects of Mental Fatigue." Mental depression is suggested as the cause of the suicide.

Dr. Abercrombie was born in New York City in 1845. He completed his education at Hobart College, Geneva, N. Y. After several years of travel abroad, he entered the New York Homeopathic Medical College and graduated in 1872. He practiced medicine in New York City and Jersey City until he was appointed American Consul at Nagasaki in 1890, by President Harrison.

ALTON MIX-UP.

BONAPARTE MUST PROVE HIS CASE.

JUDGE LANDIS NOT SATISFIED WITH IMMUNITY RULING.

Federal Official Volunteers Statement on Singular Mix-up Over the Alton Prosecution—Result May Be That Indictments May Be Returned but Not Tried.

[BY DIRECT WIRE TO THE TIMES.]

CHICAGO, Sept. 5.—[Exclusive Dispatch.] An official of the Federal government today put forward a solution of the mystery that has been thrown around the Chicago and Alton "immunity" case. He said:

"Judge Landis practically directed Atty.-Gen. Bonaparte to examine the transcript of testimony of Alton officials and employés, which forms the part of the record of the Standard Oil case entering into the situation.

"Atty.-Gen. Bonaparte apparently did so, and a communication of the results of his study did not satisfy Judge Landis.

"It now looks as if Judge Landis wishes to make Atty.-Gen. Bonaparte prove his case before immunity will be granted to the Alton, and it further looks as if it will be somewhat of a task to prove that case to Judge Landis, whose mind is pretty well made up, I take it, as to how far the Alton went in aiding the Standard Oil prosecution.

"At all events, we have a pretty controversy between Judge Landis, supported as far as his delicate position will permit by Dist.-Atty. Sims on the one hand, and Atty.-Gen. Bonaparte, Mr. Sims's chief, on the other.

"If Mr. Bonaparte's orders are not carried out, will he or Mr. Sims ultimately be the more embarrassed?

"If Mr. Sims tries to carry them out and Judge Landis quashes his attempts, which will be the more embarrassed, Judge Landis or Atty.-Gen. Bonaparte?

"If immunity be granted, what will the feeling be? Have affairs proceeded so far in discord that even then harmony will not result?

"There is a possibility that Judge Landis will enforce the indictments of the Alton, and that later the indictments will not be pushed by the government under orders from Atty.-Gen. Bonaparte. The question arises in such a situation, 'How far could Judge Landis go to enforce prosecution under such indictments?'"

The attorneys of the Chicago and Alton Railroad apparently are the least perturbed of any of the principals in the episode. They reiterated today their confidence that the case against the railroad company was ended, save for the clearing away of a few technical complications.

They asserted that they had no statement or explanation to issue, and could only guess at the reasons for the delay sought by the Federal prosecutor.

STANDARD AGAIN GETS CONTINUANCE.

[BY THE ASSOCIATED PRESS—P.M.]

NEW YORK, Sept. 5.—Another postponement of the taking of testimony against Standard Oil Company of New Jersey and affiliated concerns, was ordered today by former Judge Franklyn Ferris of St. Louis, who is acting as examiner for the Federal Court.

The hearing is now scheduled for September 17, and it is said there will be no delay beyond that date in the proceedings.

The adjournment was requested by the attorneys for the defendant companies, and the special counsel representing the government. It was granted to give the Standard Oil Company time to prepare statements from its books and records, which are desired by those in shaping of the prosecution. These statements, it is claimed, will do away with the necessity of bringing all the books of the various companies to the Federal Court, and ultimately will expedite the hearing. The testimony to be taken in New York will be of a documentary character, and it will be reported back to the United States Circuit Court in St. Louis, where the government suit to dissolve the so-called oil trust was brought up.

Special Attorney Frank B. Kellogg today, at the brief session before Examiner Ferris, said that the government dose not waive the production of the books and documents in question if they are deemed necessary, and that the right to verify the statements from the company's books is reserved.

BONAPARTE SILENT ABOUT ALTON CASE.

[BY THE ASSOCIATED PRESS—P.M.]

LENOX (Mass.) Sept. 5.—Atty.-Gen. Bonaparte, who has been spending the summer here, left today for Boston.

To a representative of the Associated Press he said he had nothing to say regarding the Chicago and Alton case beside his statement of last night.

He said he had received a letter today from Dist.-Atty. Sims of Chicago, but he was not willing to make public its contents, at this time, nor was he willing to make public the text of the letter he had written to Mr. Sims, and which, it is said, would be read at the opening of the Chicago and Alton case next Tuesday.

Buy Sample Shoes.

Ladies: Visit my sample shoe shop on the fifth floor of the Merchants' Trust Bldg., No. 207 South Broadway. I sell the finest shoes made, in the latest styles and in all sizes, for $2 a pair. Harry Magill, the Sample Shoe Man.

Owens River Views.

Pictures showing the source of Los Angeles' future water supply will be given FREE as art supplements with the SUNDAY TIMES. BIGGEST PAPER IN THE WORLD.

IRRIGATION CONGRESS.

(Continued From First Page.)

tion of a resolution declaring the price charged for timber cut from government forest reserves too high, and that the excess should be refunded.

An amended resolution, introduced by Frank Goudy on the subject, was adopted, declaring that there should be no thought of making a profit for the government through the sale of timber, or the granting of grazing privileges. Bona-fide miners, stockmen and farmers should be only charged a rate for such privileges as would meet the government expenses.

Other resolutions were adopted providing for the establishment of bureaus of hydrology and drainage, in connection with irrigation work. A resolution calling on Congress to aid irrigation in any way possible was also passed.

H. D. Loveland, president of the trans-Mississippi congress, addressed the convention, and extended an invitation to the delegates to attend the gathering of the congress in Oklahoma next November.

VINCENT'S ADDRESS.

A feature of the day was the address of Merle B. Vincent of Colorado, director of the American National Live Stock Association. He came out in support of the government's policy in regard to grazing ranges.

In the past there has been much opposition, Vincent declared, as settlers formerly feared to go upon the public domain to seek locations because of the cattlemen; but owing to the present Federal supervision, no such condition now exists.

Arthur Briggs, again brought up his resolution on the matter of sulphuric treatment of fruit in drying, but it failed of reconsideration, and an amended resolution, providing for a full investigation, instead of criticism, was adopted. Later, Briggs's resolution was referred back to his delegation by the Committee on Resolutions.

The California delegation arranged to accompany the members of the Inland Waterways Commission and the Reclamation Service on a trip down the Sacramento River tomorrow, to look at the work of reclamation being done there.

Tonight, Gov. Gillett, assisted by the ladies of the Reception Committee, tendered a brilliant reception to the visiting Governors, delegates, visitors and residents of the city, at the Governor's mansion.

At the Irrigation Palace there was an illustrated lecture on California, by Clarence E. Edwards, of the California Promotion Committee.

PROTEST AGAINST "LOTTERY."

The continued warm weather had an effect on the attendance today, and there were more vacant chairs when Gov. Chamberlain called the convention to order shortly before 10 o'clock than at any previous session. A cablegram from Gov. Frear of Hawaii, announced the appointment of E. E. Paxton, as a delegate from that Territory. There are now accredited delegates to the congress from Europe, Asia, Africa, Oceanica, North and South and Central America, Hawaii and the Philippines.

A protest against what was characterized as a "lottery" scheme and a circus parade, enlivened the proceedings of the morning. A. K. Caswell of Modesto, Cal., arose and protested against what he termed a lottery affair. He referred to a glass case containing a silver cup and a voting plan in connection. It provided for the deposit of slips bearing the names of delegates and the announcement that the lucky person whose name is drawn from the box will receive the cup.

Mr. Caswell wanted to know if that was the place of registration. He was informed that delegates registered at headquarters. Caswell made a strong protest and said lotteries have no rights in the congress.

Mrs. Lovell White of California moved that a committee be appointed to investigate the matter. The committee reported that there was no intention of a lottery scheme, and explained that the firm making the silver trophies to be awarded at the Interstate Exposition of Forest and Land Products had donated a cup, and it was simply there in order that a large number of names might be secured for advertising purposes. A card will be prepared showing the glass case does not mark the official registration bureau.

CIRCUS CAUSES DIVERSION.

When Merle B. Vincent of Colorado, director of the American National Live Stock Association, was about to be called to deliver an address on "The Leasing of Public Grazing Lands," the circus parade came along. This was too much of an attraction for many of the delegates and spectators, and there was a rush to the door.

Gov. Chamberlain asked whether the convention felt it was better to listen to an address or see the parade, and as no one left after that, he was glad to learn the delegates desired to listen.

Mr. Vincent was able to combat with the rival attraction fairly well until the steam calliope loomed up. This was a strong opposition and angered A. P. Griffith of Azusa, Cal., who broke out with a protest against the circus parade proving such a strong rival to the congress. Gov. Chamberlain called on Executive Beard to suppress the calliope, but the operator continued to render the sweet strains of some touching melody that was not at all in harmony with grazing on public lands. The calliope soon passed on its way and quiet again reigned.

Vincent said that settlers formerly were afraid because of the fear of cattlemen to go upon the public domain to seek out locations, but thanks to the present Federal conditions, no such situation exists.

RAILROAD FORESTRY.

The first address of the morning was that of E. A. Sterling, chief forester for the Pennsylvania Railroad Company. He delivered an interesting talk on "Forestry and Railroads."

The relation of range products to the water supply was the subject of A. F. Potter, chief inspector of grazing of the United States forest service.

Another feature of the session was an address by F. William Rane of Massachusetts, who spoke on "State Forestry and Forest Administration."

"Just how to accomplish economic results in forestry undertakings, and, at the same time develop a rational State and national policy, are problems of momentous importance," said Mr. Rane, who then proceeded to relate in detail what had been done to promote the growth of trees in Massachusetts, of which State he is the official forester. He then said:

"It is hardly necessary to emphasize before this convention the importance of each State doing something in the way of improving its forest conditions. We are at present simply at the brink of what offers great possibilities in economic importance. This fact has never emphasized itself to me more forcibly than on my present western trip. Those States that are already laboring diligently to promote and foster their forest interests are realizing more and more that, economically, they should have begun their work much earlier. It is needless to say that their experience should be heeded by others that have done comparatively little as yet.

"It takes time to awaken public interest in forestry in a country like ours, where forest products have been had simply for the harvesting, and their true values have been little appreciated. We need only to study history, however, to begin to realize that we have heeded too little the experience of older nations. History repeats itself. Let us not weary, however, in well doing. It is now the opportune time for forestry to be of great service to the State."

Albert F. Wood of the United States Department of Agriculture spoke at the opening of the afternoon session on "The Bureau of Plant Industry."

E. T. Allen of Oregon followed with an address on "Irrigation and World Development."

A resolution was introduced by the Outdoor League Department of the California Club, through its chairman, Mrs. Lovell White, declaring that Niagara Falls are menaced with destruction through the rapacity of the power companies located on both sides of the river. The resolution, which was referred to the Committee on Resolutions, urged that the congress approve the act of the American Civic Association in its attempt to preserve unimpaired Niagara Falls, and urging Congress to enact necessary legislation.

BURBANK TALKS.

Luther Burbank, the expert on plants, who appeared before the congress last night, was again called on for an address. He told the congress of his experiments in trying to produce a thornless cactus. He had all but succeeded, he said, a lack of the nutrition desired being the only obstacle to be overcome. He predicted that this thornless cactus would become the great fodder of the arid region, for all kinds of stock relish it, and fatten quickly. About 200 tons can be grown per acre, an extraordinary output compared with other kinds of feed. The development of the high nutrition is being assiduously pursued by Burbank, and the grazing men will soon have some important news from the wizard.

A delegate asked Burbank if he had a secret of developing plant life, and if the secret would die with him. Burbank replied that he has no secret, and that he is always glad to assist others.

Following the addresses of Woods and Allen it was announced that the papers of Congressman Grona, and Willet Hays, who were not present, would be read into the records.

George Otis Smith, director of the Geological Survey, and Hon. W. T. Cressler of Cedarville, Cal., were other speakers.

Mr. Allen, who is from Oregon, aroused enthusiasm when he said that San Francisco would be the greatest mart of the world when the arid regions of the country were developed.

KICKERS ORGANIZE.

The Irrigation Protection Association was formally organized today by the men who are known as the "kickers" from Yuma and other points. They propose to investigate all irrigation projects now under way and those that are to come, and will soon send an agent into the field with the object of securing data to present claims for redress to Congress. L. M. Holt is president of the organization.

BOLT FATAL TO SEVEN.

Workmen Meet Sudden Death After Having Sought Shelter from Storm.

[BY DIRECT WIRE TO THE TIMES.]

RALEIGH (N. C.) Sept. 5.—[Exclusive Dispatch.] Seven men were killed and about twenty injured at a plant of the Phoenix Construction Company at Buckhorn, Chatham county.

The men were killed in the cement-house, which was located some distance from the main plant, when the building was struck by lightning.

Nearly all of the killed and injured were employed of the construction company and who had sought shelter in the building from a storm.

Strength comes from good food and sickness of any sort often means a lack of the right sort, or failure to properly digest it.

Grape-Nuts, the delicious scientific food, can be digested by babies, as well as adults and works faithfully for them all.

"There's a reason."

Read "The Road to Wellville," in pkgs.

VICHY CELESTINS

BOTTLED AT THE SPRING — FOR GOUT AND KIDNEY DISORDERS

We Are the People For Watches

H. Nordlinger & Sons. Jewelers Established 1869

323 So. Spring Street

EX. 315—PHONES EX. 315.

DIAMOND COAL CO.

235 WEST THIRD STREET

BOTH PHONES EXCHANGE 337

The Broadway Department Store

Broadway, Cor 4th., Los Angeles Arthur Letts

Celebrating Our

400th Bargain Friday

WITH A GREAT VALUE DEMONSTRATION—SHORT PRICES TO OFFSET A SHORT WEEK

399 Bargain Fridays have passed. This week we celebrate another hundredth milestone. A celebration with us means a bargain benefit to you. By persistent efforts we have built Bargain Friday to be one of the busiest trading days of the week at the Broadway. Have you ever been to the Broadway on Bargain Friday? Have you taken notice of the Red Signs? They mean much to every one who visits this store. Not all the good things are told of in the ad.; in many cases these signs tell a still more important bargain story. Make it a point to be here this week; you will not regret it.

Embroideries 5c — 8c to 18c Values

Remnants of Lace Values Up to 75c 10c

Odd Lengths Ribbons 15c to 35c Values 8c

New Neckwear Worth 35c 19c

Feather Edge and Looped Braids 3c Yd.

7 1-2c Plaid Calico 4c — For School Dresses

15c Madras 8½c

Chambray Gingham 7c

50c Drawers at 33c

Dress Percales 8½c

10c India Linon 6½c

35c Knee Length Skirts 27c

98c Gowns 69c

Soiled and Rumpled Waists 50c — Former Prices 75c to $2.50

Women's House Dresses $1.00 — Marked at $1.98 Up to $2.75

Shirt Waist Suits Regular $8 to $10 Ones $5.00

12 Bars Laundry Soap 25c

Common Clothes Pins 1c Doz.

15c Tall Crystal Flower Vases 10c

Bathing Suits 34 to 54 Values $3.00

15c Bathing Caps—Assorted Colors—10c

$7.50 Garden Hose $6.48 — 50 Foot Lengths

30c Thin Blown Table Tumblers 23c

$1.75 Reading Lamp $1.59 — Nickel Lamp

75c Wash Hats 35c

25c Drawers 17c

59c White Dresses 47c

Women's Oxfords 69c — $1.50 and $1.75 Values

Women's High Shoes $1.00 — $1.50 and $1.75 Values

Juvenile Shoes 75c — Values Up to $1.50

Men's Shoes and Oxfords $1.98 — $3.50 and $4.00 Values

65c Bleached Table Damask, Yard	55c
50c Bleached Table Damask, Yard	39c
45c Bleached Table Damask, Yard	35c
90c Bleached Table Damask, Yard	75c
60c Cream Table Damask, Yard	49c
75c Cream Table Damask, Yard	65c
85c Cream Table Damask, Yard	73c
$2.50 Linen Napkins, Dozen	$2.10
$1.50 Mercerized Napkins, Dozen	$1.29
12 1-2c All Linen Crash, Yard	11c
12 1-2c Glass Toweling, Yard	10c
6 1-2c Cotton Crash, Yard	5c
$2.00 English Suiting	$1.29
$2.00 Black Venetian	$1.35
36-Inch Black Taffeta, $1.25 Kind	59c
$1.39 Black Mohair	65c

$1.48 and $1.75 Black Voiles $1.09

56-Inch Scotch Tweed Coating $1.25 — $2.00 Kind

50c Suiting at 28c — 36 to 40-Inch Widths

$2.00 Fancy Silks 89c — $1.19 to $1.48 Values

$4.50 and $5.00 Black Broadcloth $2.98

20c Glass Cloth at 7 1-2c — Gray and Cream Only

25c Black Sateen 15c

15c to 25c Canvas 5c — In Gray Only

36-Inch Mohair Skirting 19c — 50c Quality—Ivory and White

50c White Hair Cloth 29c

Women's 50c Underwear 35c

Women's 15c Vests 10c

Misses' 25c Union Suits 15c

Children's Stockings 8 1-3c

75c Golf Shirts 49c

Men's Belts, 25c Ones, at 12 1-2c

50c Four-In-Hands 35c

Men's 50c Crepe Underwear 29c

$1.00 Comforts 75c

75c Crib Comforts 49c

$1.50 Twilled Blankets 98c

$10.00 White Wool Blankets $7.50

$7.50 California Wool Blankets $5.00

$2.00 Comforts $1.48

$1.50 Feather Pillows 75c

$4.50 Part Wool Blankets $2.48

$6.50 Gray Blankets $4.45

$5.00 Comforts $2.95

20 lbs. Sugar $1.16

20c Catsup, Country Club Brand, 15c

90c Bottle Olive Oil 79c

5 Cakes Gasene Soap 23c

2 Cans String Beans 25c

2 Cans Tomatoes 15c, Doz. Cans 89c

Broadway Special Coffee, lb. 23c

White Cherries, Can 25c

2 lb. Can Roast Beef 12c

Table Pears Can 22c

1-2 lb. Cocoa 39c

2 Cans Salmon 25c

BLACK PEAU DE SOIE. REGULAR $1.25 GRADE 78c

22-inch, extra heavy, alike on both sides; $1.25 kind for this sale, 78c a yard.

Great Clean Up!

Alfred Benjamin & Co.'s

Fancy Vests $2.75

Formerly $4, $5, $6, $7 and $7.50

Practically our entire stock of summer vests going on sale this morning at $2.75.

Alfred Benjamin & Co.'s fancy vests have the same reputation for superiority as *Alfred Benjamin* suits--the swellest, most dressy and exclusive fancy vests on the market.

All sizes. Values from $4 to $7.50 at uniform price $2.75. This is one of the biggest snaps we ever offered.

One of these vests will make your old suit seem like a new one.

James Smith & Co.

137-139 South Spring Street

A COLD Brick — Come in and get a Brick of our Neapolitan Ice Cream on your way home—3 colors, 3 flavors—25c and 50c sizes. WELLS CANDY CO., 447 S. Spring. Home F6147; Main 378

NEVER $3.00 LA TOUCHE'S $2.50 HAT STORE 344 S. BROADWAY — 5000 Hats One Price

Featherweight Trunks — Strongest Light trunk made. Saves excess baggage charges. Whitney-Burroughs Trunk Co. 419 So. Spring Street. $20 to $32

"WESTERN" ENGINES — Use least of the cheapest fuel. Western Gas Engine Co. 908 N. Main Street, Los Angeles, Cal.

Our famous $1.00 gallon Port wine is nature's own tonic. Try it. GRUMBACH'S — Wholesale Wines and Liquors. 807 Central Ave. Phones, Main 2295, Home F8266.

Patronize Home Industry—Trunks and Traveling Bags. Guaranteed to give good satisfaction if made at G. U. WHITNEY'S TRUNK FACTORY, 229 South Main St.

Harrington & Co. 548 S. Spring Street — Clothier and Haberdasher — FAMOUS FOR $10 SUITS

CUTLERY EXCLUSIVELY — OTTO STEINER SUPPLY COMPANY, 210 West Third Street — We sell cutlery of every description. Cutlery sharpening and repairing.

Teeth Without Plates — We absolutely cure Pyorrhea, loose teeth, and replace lost teeth without plates or so-called bridge work. Send for our book on Alveolar Dentistry, it is free. REX DENTAL COMPANY, 305 Severance Bldg., Los Angeles.

SPORTING PAGE.

VENICE TO BE IN LEAGUE.

Manager Berry Believes Town Will Have Team.

McCredie Has Arranged for His End of Territory.

Season Will Be Extended One or Two Weeks.

Continuous baseball next year for all of the cities in the Pacific Coast League is now practically assurred, and apparently all that needs to be done is to ratify the aciton that has already been taken on the quiet by Managers Berry of Los Angeles and McCredie of Portland. A meeting of the league officials will be held in San Francisco next Monday to arrange matters.

Manager Berry of this city left for the North Monday evening, and before his departure stated that in all probability there will be a southern team at Venice next year, if not at Pasadena. The latter city would probably be better than Venice, if it were not for the feeling there against Sunday baseball, which has been stirred up by the fights and disturbances the amateur teams have been engaged in. Owing to these conditions, if there is a baseball team to represent Pasadena in the league, it must be organized by Pasadena men, as the league itself will not attempt to put in a team.

Berry made several trips to Venice last week, and, after talking over the subject with Doge Kinney, stated that Venice would undoubtedly have a team in the Coast League next year, Kinney being very favorable to the idea. There is plenty of ground east of Venice for a big ball park, and it is believed that games there Tuesday afternoon and Sunday morning would at least pay expenses, if not a profit.

It is said that McCredie has picked out a big town near Portland that will support a team, and if this is true, a six-club league is assured. Salem, the capital of Oregon, could doubtless support a team, and while it is some distance from Portland, a schedulel could be fixed up that would give Portland almost continuous ball, and during the first and last part of the season the two teams to be taken in could play contiuous ball at Oakland.

EXTRA GAMES PROMISED.

Fans throughout the Coast will be interested in the information that the Coast League season may be extended two weeks from November 3. Each club has an extra week "coming," owing to the fact that the opening of the season was postponed one week because the grounds in San Francisco were not ready March 30.

President Pendleton of the local club stated yesterday that he would promise one week extra, or to November 10, and he might secure two weeks. Such an extension would doubtless prove acceptable to all concerned, and as the weather in this city is generally good during November, there is no reason why the fans should not be given baseball. This will be decided at the meeting to be held next Monday.

MORE MONEY FOR ABIE.

ATTELL TO BOX JIMMY WALSH.

BOYS WILL BATTLE NEXT WEEK AT INDIANAPOLIS.

Featherweight Limit Is to Be Made at the Ringside—Some Changes Are Found Necessary for Next Local Try-out Card and These Will Bring Out Several New Pugs.

Eddie Keevin, manager of the bantamweight fighter, Jimmy Walsh, has matched his boy to fight Abe Attell in Indianapolis next Thursday night. The fight will be for ten rounds, and the weight is 122 pounds, ringside. They have met twice and Attell won both times.

Walsh is really a bantamweight, but has doubtless grown since he was here last winter. Attell is a very hard nut for any boy to crack, on account of his speed and his skill at boxing, and if Jimmy can beat him it will be a great victory for him. Both boys expect to return here this winter, if there is racing, for they are fiends for the ponies.

CARD IS CHANGED.

There has been some change in the make-up of the try-out card that Manager McCarey has staged for September 13, and from all appearances, nothing has been lost by the change.

Ford is not quite ready to go on with Dalton again, and his place has been taken by Young Dempsey, who will keep Dalton busy from the start. Eddie Chambers and Kyle Whitney were matched but Whitney is not now available, and his place has been taken by Joe Ammon, who is but little known here.

These two scraps will be of ten rounds each and the four curtain raisers of six rounds each remain the same as previously arranged, these being Leahy and Royle, Rose and Red Fitzsimmons, Doane and Leedon, and Young McGovern and Manuel Torres. Leedon is another new one and is known as "Jim Trimble's unknown."

BETTING IS LIVELY.

GANS CINTINUES FAVORITE.

[BY THE ASSOCIATED PRESS—P.M.]

SAN FRANCISCO, Sept. 5.—The betting was lively today on the Britt-Gans fight, with the colored champion still favorite, at odds of 7 to 10. Referee Jack Welsh has given his instructions to both.

After reeling off ten miles on the road and punching the bag and skipping the rope for a solid hour in the afternoon, Gans weighed 135 pounds. He took on a pound since Tuesday, as he quit work entirely, barring a short jog in the open air. He will hover around the highest notch until Saturday, and then reduce to 133.

Britt is working as hard as ever, and took on Eddie Madsen and Jim Horner for six rounds, while Kreling and he practiced the new body punch with which he expects to floor Gans.

Sports Don't Enthuse.

The Britt-Gans fight in San Francisco is but three days in the distance and it is safe to say that it is attracting less attention here than any big fight this year. The majority of the local fight bugs look upon the fight with more or less suspicion and the chances are that Britt will win, somehow, for he is on the short end of the 10 to 7 betting and it has been almost two years since a favorite won a prize fight in San Francisco. The case of Willis Britt here some weeks ago and his effort to tamper with the Gans-Memsic fight, left a bad taste in the mouths of local fight enthusiasts and they are afraid to do much in the betting line. Britt's press agents have trotted out the old chestnut that Jimmy has a "new punch" to beat Gans with, but Gans has kept on for years beating pugs that invented new punches to hand him.

Catcher Bobby Eager,
who scored all of Los Angeles' runs in yesterday's fourteen-inning game.

ANOTHER LOST CAUSE.

HAL BRALY BEATEN BY HERBERT LONG.

[BY DIRECT WIRE TO THE TIMES.]

DEL MONTE, Sept. 5.—[Exclusive Dispatch.] Hal Braly went down to defeat before Herbert Long this morning, thereby leaving three northern players a clear field for the upper half position in the finals of the men's open singles.

Braly took the first set of the match, 6 to 0, and led at 5 to 3 in the second set. At 5 to 4 he had point set at 40-30, when he served three double faults in succession, losing the game. From that point in the match the northerner struck a terrific gait, and Braly was unable to stem the tide of defeat. Long, who is an older brother of Champion Melville Long, has not been active in the game for the last year, and his defeat of Braly came as a distinct surprise to everybody and a big disappointment to the southerners.

Long's victory puts him in the semi-finals of the upper half, where he must meet the winner of the Janes-McLaughlin match to get to the finals. Tom Bundy won a place in the lower half by defeating his friend and colleague, Trow Hendricks, 6 to 1, 6 to 4. Bundy will play the winner of the Sinsabaugh-Bell match tomorrow for the lower half final place. A southerner is sure to meet a northerner in the finals, which insures an interesting tussle Saturday afternoon.

Two southern teams today won their way to the finals of the mixed doubles and that championship is therefore, already in the South's possession. Miss Florence Sutton and Sinsabaugh got their place in the finals by defeating two of the North's strongest teams, Miss Golda Meyer and George Janes, and Miss Ethel Radcliffe and Maurice McLaughlin. The former they defeated by the score of 6-3, 5-7, 6-3, and the latter, 6-3, 6-0.

Mrs. Farquhar and Bell beat Mrs. Bruce and Bundy, 6-4, 2-6, 6-0; and Miss Hazel Hotchkiss and C. Foley 8-6, 1-6, 6-4. Miss Radcliff and McLaughlin put Miss Valleau and Albert Spalding out of the running in the first round by a score of 6-3, 1-6, 6-3.

Many matches in the men's doubles were played today. In a splendidly fought contest late in the afternoon, Bert Spalding and Tom Bundy retired the Veterans, Bell and Braly, by a score of 4-6, 9-7, 6-3. Spalding played the best style he has shown so far in the tournament and Bundy kept up his uniformly good work. In the upper half of the doubles Sinsabaugh and Hendricks went through Gowan and Cassell and Hopper and Woodbury easily and are now opposed to Long and Gardner in the round before the semi-finals.

LAIES' GOLF SEMI-FINALS.

On the golf links the ladies played the semi-finals in the contest for the Del Monte cup: Scratch, Mrs. Martin and Mrs. Nicol (8.) the latter winning by 2 up; Miss West (6) played Mrs. George (12,) Miss West leading by 2 up. In the finals for the Del Monte cup for men, R. G. Hayne beat R. G. Hanford by 6 up and 4 to play.

The silver cup offered by Mrs. Nickle for putting contest was won by Mrs. F. W. Skaife with a score of 23 and 23. Mrs. Gilmore taking the second prize.

Messrs. C. Stewart of Annandale Golf Club of Pasadena, W. B. Walton of Los Angeles Country Club, and A. C. Denman, Jr., of Redlands have been added to the golf committee.

Jackson and Wallace.

SAN DIEGO, Sept. 5.—Young Peter Jackson of Boston and Harry Wallace of Chicago have been matched to meet in a twenty-round bout here September 18. Jackson is in Goldfield and Wallace in San Francisco. They will arrive next week. They are middleweights and will fight at about 158 pounds.

Sheepshead Bay Races.

SHEEPSHEAD BAY, Sept. 5.—Racing results: Steeplechase handicap, about two miles: Mr. McCann won, Dr. Keith second, Essex third; time 4:09 3-5.

All ages, one mile: Keattor won, Dennis Stafford second, Arimo third; time 1:42 4-5.

The Dash, three-year-olds, five furlongs, futurity course: Lawrence P. Daley won, Fond Heart second, Spooner third; time 1:01.

The Reapers, three-year-olds, mile and three-sixths: Blue Book won, Faust second, Smiling Tom third; time 2:05.

Handicap, three-year-olds and up, mile and one-eighth: Tourfen won, Wellborn second, Dolly Spanker third; time 1:53.

All ages, selling, six and a half furlongs, main course: Running Account won, Mark Antony second, Botanists third; time 1:22.

Grand Circuit Races Off.

HARTFORD (Ct.) Sept. 5.—The Charter Oak Grand Circuit races were today declared off as a result of the inclement weather. The track is several inches deep in mud.

MOTORDROME RACES.

Ten Cars Entered in the Twenty-four-Hour Contest for Single Machines.

[BY DIRECT WIRE TO THE TIMES.]

NEW YORK, Sept. 5.—[Exclusive Dispatch.] Automobilists are looking forward with keen interest to the opening of the Morris Park motordrome tomorrow, and have every reason to anticipate two days of high-class racing sport.

The eleventh-hour change of the twenty-four race from a relay to a single-car contest was a handicap. For all that, ten enthusiasts were secured, with chances of two or three more being added before the starter's pistol fires at 8 o'clock tomorrow night. The nominations already received are:

Driver and Car.	Horse Power.
Frank O. Fuller, De Dietrich	60
J. B. Ryall, Matheson	60
W. H. Owen, Packard	30
M. Bernin, Renault	45
George Mack, De Dietrich	60
H. H. Knepper, Frayer-Miller	50
J. B. Smelzer, Lozier	50
J. Michener, Lozier	50
O. Light, Oldsmobile	35
Frank Zerbes, Mitchell	35

Ruled Off Turf for Life.

SEATTLE (Wash.) Sept. 5.—[Exclusive Dispatch.] After a meeting of the judges this afternoon, it was announced that for fraudulent practices Jockey Charles Gross was ruled off the turf for life, and Jockey Willie Manders was suspended for one year. The badges of both boys were taken off and they were ordered from the grandstand and told to remain outside the fence.

Opening of the New Townsite of Corcoran, September 9th, 1907.

One of the finest beet sugar factories in the State, now being built there by the Pacific Sugar Corporation.

Big profits made in other beet-sugar towns. Investigate now.

Special excursion train leaves Los Angeles September 8, about 7 p.m. Reduced fare.

Security Land and Loan Company, owners of townsite and lands adjoining, 357 S. Spring.

SEALS LOSE LONG BATTLE.

Fourteen Innings Go Before Looloos Win.

Both Burns and Jones Pitch Fairly Good Ball.

Bernard and Carlisle Bat in Bobby Eager Twice.

[BY DIRECT WIRE TO THE TIMES.]

SAN FRANCISCO, Sept. 5.—[Exclusive Dispatch.] After San Francisco and Los Angeles had played fourteen innings of the most sensational baseball ever seen on the local diamond, the men from the South chased the run over the plate that gave them the long end of a 2 to 1 score.

From the tap of the gong until Spencer forced Hildebrand out at second base in the fourteenth inning, there was not a dull moment. Plays seemingly impossible were made by the several fielders, and on more than one occasion some brilliant fielding cut off a run which meant the game.

Coupled with all the great ball playing was as fine an exhibition of umpiring as one would care to see. Both Moore and Perrine had plenty of hard work to do, but both went through it with clean scores. Oscar Jones did the hill duty, and he pitched a truly remarkable game of ball, but in the seventh and in the fourteenth innings he walked Bobby Eager, and on both occasions the Angels' backstop worked his way around to the plate.

Bill Burns was the other artist in the pitcher's box, and Boston made no mistake when they sent in a draft for the big southpaw. While he gave one more hit than Jones, the big fellow kept them so well scattered they did but little damage. Then, again, just when a wallop of any kind meant damage to him, he shot them over so that the Seals either missed them or hit light, pop-up flies.

The first tally of the game came in the seventh, and that ever-fatal base on balls was the forerunner. Eager was the man to get the pass, and he went to second when the Angels' big boxman laid down a neat sacrifice.

There he tarried just a moment and then he sprinted home when Bernard loosened a board in the right field fence that netted him two bags. San Francisco evened up matters, after they had opened the eighth inning. Irwin received one in the ribs and walked down to first.

Melchoir bunted to Burns and he got the ball to Delmas in time to nab Irwin. The new outfielder immediately stole second and romped home on a long single by Nick Williams. That was all for Long's men, but he went on the warpath and told a couple of the players what he thought of them when they tossed away a run and the game in the final of the ninth.

Spencer lead off here with a single but was forced at the middle sack by Wheeler. George stole second and reached third on a light infield poke by Irwin. Charley tried to steal second and draw the throw from Eager so that Wheeler could score.

He drew the throw all right but Delmas whipped the ball back to the plate a few feet ahead of the shortstop and all hopes of a run vanished. Things ran along with the score one all till the first of the fourteenth and once more came the deadly base on balls and again Eager drew the prize.

He hopped to second on his game leg when Bernard hit safely and put his foot on the plate when Carlisle lifted one over Melchoir's head, up against the fence.

San Francisco tried hard enough and got two men on the bags but Delmas grabbed Spencer's hard-hit drive, touched second before Hildebrand could reach the bag and it was curtains for the Seals. The score:

LOS ANGELES.

	A.	B.	R.	B.H.	S.B.	P.O.	A.	E.
Bernard, 2b	7	0	2	1	4	3	0	
Carlisle, lf	6	1	2	0	1	1	0	
Dillon, 1b	7	0	0	0	12	1	0	
Cravath, rf	8	0	1	1	4	0	0	
Brashear, 3b	5	0	1	0	1	4	0	
Ellis, cf	6	0	1	0	2	0	0	
Delmas, ss	6	0	1	0	7	2	1	
Eager, c	5	2	0	0	7	1	0	
Burns, p	5	0	1	0	0	3	0	
Nagle, rf	0	0	0	0	0	0	0	
Totals	49	2	10	2	42	22	1	

SAN FRANCISCO.

	A.	B.	R.	B.H.	S.B.	P.O.	A.	E.
Hildebrand, lf	6	0	1	0	1	0	1	
Spencer, cf	6	0	1	0	2	2	0	
Wheeler, ss	6	0	0	1	1	5	0	
Irwin, 3b	5	0	1	1	1	1	6	0
Melchoir, rf	6	1	1	1	2	0	0	
Williams, 1b	5	0	2	0	16	1	0	
Street, c	5	0	1	0	6	1	0	
Streib, 2b	4	0	2	0	5	5	0	
Jones, p	4	0	1	0	0	5	0	
*Enola	1	0	0	0	0	0	0	
Totals	51	1	11	3	42	23	1	

*Batted for Jones in the fourteenth inning.

SCORE BY INNINGS.

Los Angeles	0	0	0	0	0	0	0	1	0	0	0	0	0	0	1—2
Base hits	1	0	0	1	2	0	1	2	0	0	0	1	2	0	0—10
San Francisco	0	0	0	0	0	0	0	0	0	1	0	0	0	0	0—1
Base hits	1	1	0	1	1	2	1	0	0	0	1	2	1	0	0—11

SUMMARY.

Two-base hits—Streib, Cravath, Bernard.
Sacrifice hits—Brashear, Hildebrand, Williams, Burns.
First base on called balls—Off Burns, 3; off Jones, 6.
Struck out—By Burns, 4; Jones, 4.
Hit by pitcher—Irwin.
Double play—Irwin to Streib.
Balk—Burns, 2.
Time of game—2h. 35m.
Umpire—Perrine and Moore.

NATIONAL LEAGUE.

BUT ONE HIT OFF CAMNITZ.

[BY TH.. ASSOCIATED PRESS—P.M.]

PITTSBURGH, Sept. 5.—Camnitz pitched a splendid game today. Only one hit was made of him, and only one of the visitors reached first. Score:

Pittsburgh, 5; hits, 8; errors, 1.
Chicago, 0; hits, 1; errors, 2.
Batteries — Camnitz and Gibson; Lundgren and Moore.

WIN IN ONE INNING.

[BY THE ASSOCIATED PRESS—P.M.]

NEW YORK, Sept. 5.—Up to the sixth inning of today's game, New York seemed to have Philadelphia beaten, but in the seventh the visitors, aided by a base on balls, an error, and timely hitting, got five runs and won the game. Score:

Philadelphia, 5; hits, 10; errors, 1.
New York, 2; hits, 7; errors, 1.
Batteries—Sparks and Dooin; Ames, Ferguson and Bresnahan.

TIMELY HITTING WINS.

[BY THE ASSOCIATED PRESS—P.M.]

BROOKLYN, Sept. 5.—Timely hitting by Bates and Randall put Boston in the lead in the second inning of today's game, and the visitors won. Score:

Boston, 2; hits, 7; errors, 1.
Brooklyn, 1; hits, 6; errors, 1.
Batteries—Young and Needham; Bell and Ritter.

HITT IS NOT HITLESS.

[BY THE ASSOCIATED PRESS—P.M.]

ST. LOUIS, Sept. 5.—Hitt was hit hard by St. Louis today, and was taken out too late for Ewing to save the day. Score:

Cincinnati, 5; hits, 6; errors, 2.
St. Louis, 6; hits, 13; errors, 5.
Batteries—Hitt, Ewing and McLean; McGlynn and Marshall.

AMERICAN LEAGUE.

JOSS PITCHES GREAT BALL.

[BY THE ASSOCIATED PRESS—P.M.]

CLEVELAND, Sept. 5.—Adrian Joss pitched in the rare form he displayed when he won ten straights early in the season, today, letting down the Detroit sluggers with but one hit. Score:

Cleveland, 3; hits, 7; errors, 0.
Detroit, 0; hits, 1; errors, 0.
Batteries—Joss and Clarke; Killian and Schmidt.

CHESBRO IN FORM.

[BY THE ASSOCIATED PRESS—P.M.]

PHILADELPHIA, Sept. 5.—New York took the first game of a double-header from Philadelphia today. The second game was a pitchers' battle which darkness stopped at the end of the ninth with thes core a tie. Score:

New York, 6; hits, 6; errors, 2.
Philadelphia, 2; hits, 8; errors, 4.
Batteries—Chesbro and Thomas; Bartley and Schreck.

ERRORS ARE COSTLY.

[BY THE ASSOCIATED PRESS—P.M.]

CHICAGO, Sept. 5.—Costly errors gave three runs, today, the visitors winning. Score:

Chicago, 3; hits, 6; errors, 4.
St. Louis, 6; hits, 8; errors, 2.
Batteries—Patterson, Smith and Sullivan; Howell and Spencer.

Berry Not Alarmed.

Some of the northern newspapers are making stories over the fear that Manager Berry of the Los Angeles team entertains concerning the winter league. Berry himself declares this winter league makes him laugh and that he is anxiously awaiting the time when some of the managers of the winter league will commence to pay out $2500 per month in salaries and $500 in traveling expenses. There is probably little truth in the local rumor that Charley Reilly, the old third baseman of the Los Angeles team, is to manage one of the teams of the winter league. Charley would not make much of a hit as a manager for he never was very popular with the local fans, for some strange reason, although he is a good ball player and an earnest one who is trying every minute to win.

Oakland's Hard Luck.

The Oakland players stopped in San Francisco long enough on Tuesday to howl about the "hard luck" they had in this city last week, and that only this hard luck kept them from winning four out of six games. Figures speak for themselves. In the six games Oakland made sixty-four hits and fifteen errors, while Los Angeles had seventy-one hits and ten errors. These show that the local team out-hit Oakland and fielded in better style and the Smithy Kanes lost so many games simply because they did not hit as well or field as did the locals. In only two games did they out-hit the Looloos, and this is probably the reason they say they had "hard luck."

Byrnes for Portland.

Jimmy Byrnes, the old catcher for the Oakland team, has joined McCredie's team at Portland and will play with it the remainder of the season. He would not sign however, until McCredie promised him that he would be free when the season ends, as he desires to try his luck again next year in the East. He is one of the most popular players that ever appeared on the Coast and if McCredie had a few more like him the fans would not look upon the Tail Enders as such an impossible team. Poor McCredie got such a bad start that it is impossible for him to get into the running now.

Want High Racing.

Local sports have not finished laughing yet over the statement of Tom Williams, the racing magnate of Oakland, that the proposed track at Arcadia would not be given dates unless the Jockey Club could be assured that "racing would be on a high plane." This coming from the leader of the track at Oakland where about every other race for weeks was believed to be a "frame up," is enough to convulse the entire country. Williams probably knows as well as anyone that races at Arcadia are impossible, on account of the distance from this city.

Edisons Win Pennant.

First place in the Mercantile League has been awarded officially to the Edison Electric team, which took the pennant by winning fifteen games, losing but three, giving it a percentage of .833. Manager Ward and President Price, with the members of the team, will be banqueted by the Edison Company. The Pacific Mutuals finished second, with a standing of .769, and the Title, Guarantee Trust and L. A. County nine were third and fourth in the series.

Easy for Miss Sutton.

CINCINNATI, Sept. 5.—The first round in the ladies' doubles at the tri-State tennis tournament was played today, Miss May Sutton, the champion, making her first appearance. Miss Sutton and Miss Moyes defeated Miss Bell and Miss Miller, 6-1, 6-2.

ADMIRES OUR WOMEN MOST.

Young Egyptian Prince Dilates on Their Beauty, Style, Wit and Wisdom.

[BY THE ASSOCIATED PRESS—P.M.]

NEW YORK, Sept. 5.—Prince Dabroa, member of one of the oldest families in Egypt, is traveling in this country alone. The Prince is a fine-looking young man of 22 years. He speaks English and five other languages perfectly. He says he will go to Texas soon to study cotton raising methods there, as compared with those in Egypt.

On arriving at Philadelphia, Prince Dabroe said today:

"If one did not fear to be monotonous one would talk of nothing else than your women. They are beautiful, always well-dressed, intelligent and quick witted. They are better informed than any other women in the world."

When asked what is most interesting in America after the women, the Prince replied:

"The West, because it is different from any other country in the world. I want to see the South and see the cotton mills of that section. You know we have fine mills in Egypt, but we do not manufacture as fast as you do here."

Country Club Golf.

Competition for the President's cup at the Los Angeles Country Club will begin on Saturday afternoon, when the eighteen-hole qualifying round will be played. Sixteen are expected to qualify for the first and second rounds, which will be played off on Monday. The semi-finals and finals will be played off during the remainder of the week. Entries must be in by Saturday noon.

Horsemen to Meet.

The California Breeders' Association, which is the successor of the Los Angeles Harness Association, will meet next week to make plans for the meeting that it is the intention to have here in November.

Opening of the New Townsite of Corcoran, September 9th, 1907.

One of the finest beet sugar factories in the State, now being built there by the Pacific Sugar Corporation.

Big profits made in other beet-sugar towns. Investigate now.

Special excursion train leaves Los Angeles September 8, about 7 p.m. Reduced fare.

Security Land and Loan Company, owners of townsite and lands adjoining, 357 S. Spring.

Boys and Girls!

Here's Your Chance

Roller Skates Slightly Used

$1 = A = $1 PAIR

REGULAR $4.50 SKATES

Morley's Grand Ave. Rink

Every Afternoon From 1 to 5 O'clock

Do You Want An Auto?

We have several Ramblers slightly used, but in first-class condition. They are cheap today.

W. K. Cowan So. Cal. Agent

830-34 So. Broadway

Automobiles.

Thomas, Packard, Stevens-Duryea, Automobiles. Western Motor Car Co.

FRANKL
MOTOR CARS
4-CYLINDER, AIR COOL
R. C. Hamlin, agent for Southern
Home 24462. 1308 South Main St.

The Maxwell
"Perfectly Simple and Simply Perfect"
MAXWELL, BRISCOE, WE
Western Distributing
Phone Broadway 6080.
1211-1213 South Main

1907 Marion
4-Cyl. 18 H.P. Runabout
4-Cyl. 30 H.P. Touring Car
4-Cyl. 30 H.P. Touring Car
1501-1505 SOUTH MAIN

Tourist
OUR FACTORY OPEN FOR INSPECTION
Come and see us make them
Los Angeles Car. Main & Sixth Sts.
AUTO VEHICLE COMPANY

Reo Motor C
LEON T. SHETTL
633 S. Grand Ave.
Sunset Ex. 633. Home

Pierce-Ra
4-Cylinder, 40 H.P.
Touring Car
$2750 EQUIPPE
1048 South Main St.

CLEVELAND
KISSELKAR
WOOD'S ELECTRIC VE
Lord Motor Car C
1044 S. Main Street

ROYAL
(Built in Cleveland)
MORLEY AUTO CO.
Salesroom 1136 S. Main S
Both Phones Ex. 8

No sand too deep.
No hill too steep.
JACKSON
24 h. p. 5 lamps $1250
Shaft drive ...$1250
4-cylinder ...$2250
Immediate deliveries. Let us
A. W. GUMP AUTOMOBILE CO.
1115-1120 S. Main St.

POPE HARTFORD TRIBUNE TOLEDO
White Steam Car
WHITE GARAGE 712 S. Broadway
H. D. RYUS, Manager

OLDSMOBILE
Palace touring Car, Open Roadster, Two-Cycle Car, Runabout
All in stock.
H. O. HARRISON
1207-1209 S. Main

"Simplicity"
The MOTOR CAR WITHOUT A
Before buying an Auto, see
Office, Room 615, 621 S. Main St.
Main.

DARRACQ
DE LUXE
ST. LOUIS
QUEEN
OVERLAND
PACIFIC AUTOMOBILE CO.
1028-1030 South Main

Aladdin of London—Or Lodestar.

By Max Pemberton.

CHAPTER V—(Continued.)

"What was your father saying, Alb?"

"That you were going away, dear, and that the sooner I gave up thinking about you, the fatter I should be." "How did he know what was going to happen?"

"Ask me another and don't pay the bill. He's been as queer as white rabbits since yesterday—didn't go to Change this morning, but sat all day over a letter he's received. I shall be frightened of father just now. I really believe he's getting a bit balmy on the crumpet."

"Not talking about the man who feeds the furnace?"

"Why, there you've got it. We're

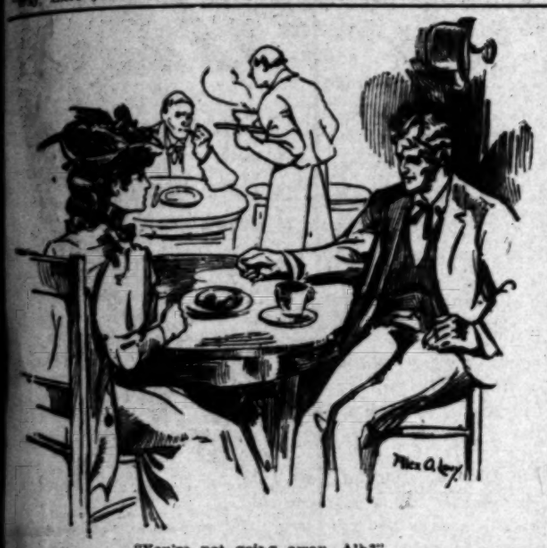

"You're not going away, Alb?"

going to Buckingham Palace in a motor cart and pretty quick about it. I'll be ashamed of such fine language, Alb—father says so. So I'm going to speak to you to begin with—when the dresses come home from the garden and the horses are under the ground for her lidyship. Only the chorus all day—lots of fun and the bricks come home and father with a watch-chain as big as Moses. I'll hear you were going to get the boot and he warned me against it. He can't afford to associate with the people nowadays"—don't yer never mind what you're a-doing, Alb. And I'm minding it all day long, just minding it when you came in, Alb. Don't you see her lidyship taking mutton chops? Couldn't eat nothink less, my dear—not such a day as this—blimme."

The latter, acquired in the streets, usually approached the purely vulgar when she was either angry or another of those times her nationality kept her from many of its penalties, was quite understood that some extraordinary must have happened between father and daughter to which this was neither the time nor place to discuss it.

"You are outside the Pav tonight and we'll have a good talk, Lois," he said; "I'll be listening here. Be there at eleven. Who knows, it may be the last time we shall ever meet in—"

"You're not going away, Alb?"

A look of terror had come into the face—yes, the frail figure of the girl whom she asked the question.

"Don't cry, Lois—how do I know? I may want as a sailor——"

He laughed louder than before.

"You—a blueboy! Lord, how you would look. Fancy the aristocrat of Belgravia ordered about. Oh, my poor darling! Wouldn't you knock the very first that did it—oh, can't I see it!"

He was amused her immensely and he spoke upon it even in the street after Alb as Captain Jack—or rather, if he be the cabin-boy. And, of course, he would bring her a parrot from Brazils and perhaps a monkey.

"I'll keep a light in the winder for you should be shipwrecked in the street, Alb, and won't we go hornin' together. Oh, you silly boy; oh, my old Captain Jack—whatever is the salterman into your mind?"

"The water," said Alban, as stolidly as he could, "somewhere, Lois. This is not to be nowhere-good God, how I am of it."

"Not one of those who go with you, Alb." "I'm ashamed of myself because of Lois."

"Silly boy, Alb—are they ashamed of me, be, no—people who love are never ashamed."

He did not contest the point with her, nor might she linger. Bells were ringing somewhere, sirens were calling people to work. It was a new day to Alban Kennedy to be strolling the streets with his hands in his pockets when the clock struck one. Only a week before he was become a loafer himself, just one of the many people who stare idly at the sky and listen the windows of the shops they may not patronize, or drift along as though a dark stream had caught them and never would set them on dry land again. He realized all this, and yet in a measure of his disaster was misunderstood. It was so remote—consequences yet unfelt, the fear of all, pregnant with the dread of change. He knew not what he should do, and yet despised that the shame of which he dreamed should never overtake him.

In determining, he strolled as far as Aldgate Station—and there he met a stranger.

CHAPTER VI.

THE STRANGER.

It was a great deal of fine philanthropic work done east of Aldgate by numbers of self-sacrificing people just down from the universities, when a slim parson laid his hand upon the arm and spoke a word with him, he considered immediately that he had attracted the notice of one of these and that the objective of his charity. "I beg your pardon," he said a little timidly, "in the case of stooping to such a thing I had long been revolting to me, I was within an ace of breaking with the fellow altogether. My name is Alban Kennedy, I wish you permit me to have a word with you?"

He looked the parson up and down, and the survey did something to reassure him. He found himself face to face with a man, it might be of middle age, whose complexion was not unpleasant, whose features frank and open, the possessor of fair brown hair and clothes not altogether free from the taint of that which scoffers call "the Hand" basin cult.

"I do not know you, sir."

"You do not—we are total strangers. My name is Sidney Geary; I am curate of St. Philip's Church at Hampstead. If we could go somewhere and have a few words, I would be very much obliged to you."

Alban hardly knew what to say to him. The manner was not that of a philanthropist desiring him to come to a "pleasant afternoon for the people;" he detected no air of patronage, no vulgar curiosity—indeed, the curate of St. Philip's was almost deferential.

"Well, sir—if you don't mind a coffee shop—"

"The very place. I have always thought that a coffee shop, properly conducted and entirely opposed to the alcoholic principle, is one of the most useful works in the civic economy. Let us go to a coffee shop by all means."

Alban crossed the road and, leading the stranger a little way eastward, turned into a respectable establishment upon the Lockhart plan—almost deserted at such an hour and the very place for a confidential chat.

"Will you have anything, sir?"

The curate looked at the thick cups upon the counter, turned his gaze for an instant upon a splendid pile of sausages, and shuddered a little omniously.

"I suppose the people here have excellent appetites," he reflected sagely. "I myself, unfortunately, have just lunched in Mount Street—but a little coffee—shall we not drink a little coffee?"

"Suppose I order you two doorsteps and a thick 'un?"

"My dear young fellow, what in heaven's name are 'two doorsteps and a thick 'un?' "

Alban smiled a little scornfully.

"Evidently you come from the West. I was only trying you. Shall we have two coffees—large? It isn't so bad as it looks by a long way."

The coffee was brought and set steaming before them. In an interval of silence Alban studied the curate's face as he would have studied a book in which he might read some account of his own fortunes. Why had this man stopped him in the street—

"Your first visit to Aldgate, sir?"

"Not exactly, Mr. Kennedy—many years ago I have recollections of a school treat at a watering-place near the river's mouth—an exceedingly muddy place since become famous, I understand. But I take the children to Eastbourne now."

"They find that a bit slow, don't they? Kids love mud, you know."

"They do—upon my word. A child's love of mud is one of the most incurable things in nature."

"Then why try to cure it?"

"But what are you to do?"

"Wash then, sir—you can always do that. My father was a parson, you know—"

"Good heavens, a clergyman—and you are come to—that it, you choose to live amidst these dreadful surroundings?"

"I do not choose—death chose for me."

"My poor boy——"

"Not at all sir. Give a man a good appetite and enough to gratify it, and I don't know that other circumstances count much."

"Trial has made of you an epicurean, I see. Well, well, so much the better. That which I have to offer you will be the more acceptable."

"Employment, sir?"

"Employment—for a considerable term. Good employment, Mr. Kennedy. Employment which will take you into the highest society, educate you, perhaps, open a great career to you—that is what I came to speak of."

The good man had meant to break the news more dramatically, but it flowed on now as a freshet released, while his eyes sparkled and his head wagged as though his whole soul were bursting with it. Alban thought for a moment that he had met one of those pleasant eccentrics who are not less rare in the East End than the West. "This good fellow has escaped out of an asylum," he thought.

"What kind of a job would that be, sir?"

"Your own. Name it and it shall be chosen for you. That is what I am commissioned to say."

"By whom, sir?"

"By my patron and by yours."

"Does he wish to keep his name back?"

"So little that he is waiting for you at his own house now."

"Then why shouldn't we go and see him, sir?"

He put the question fully believing that it would bring the whole ridiculous castle down with a crash, as it were, upon the table before him. Its effect, however, was entirely otherwise. The parson stood up immediately.

"My carriage is waiting," he said; "nothing could possibly suit me better."

Alban, however, remained seated.

"Mr. Geary," he exclaimed, "you have forgotten to tell me something."

"I can think of nothing."

"The conditions of this slap-up job—the high society and all the rest of it! What are the conditions?"

He spoke almost with contempt, and deliberately selected a vulgar expression. It had come to him by this time that some unknown friends had become interested in his career and that this amiable curate desired to make either a schoolmaster or an organist of him. "Old Boriskoff knew I was going to get the sack and little Lois has been chattering," he argued—nor did this line of reasoning at all console him. Sidney Geary, meanwhile, felt as though some one had suddenly applied a slab of melting ice to those grammatical nerves which Cambridge had tended so carefully.

"My dear Mr. Kennedy—not 'slap-up,' I beg of you. If there are any conditions attached to the employment my patron has to offer you, is not he the best person to state them? Come and hear him for yourself. I assure you it will not be a waste of time."

"Does he live far from here?"

"At Hampstead Heath—it will take us an hour to drive there."

"And did he send the char abanes especially for my benefit?"

"Not really—but naturally he did."

"Then I will go with you, sir."

He put on his cap slowly and followed the curate into the street—one of the girls racing after them to say that they had forgotten to pay the bill. "And a pretty sort of clergyman you must be, to be sure," was her reflection—to the curate's blushing annoyance and his quite substantial indignation.

"I find much impertinence in this part of the world," he remarked as they retraced their steps toward the West; "as if the girl did not know that it was an accident."

"We pay for what we eat down here." Alban rejoined dryly; "it's a good plan as you would discover if you tried it, sir."

Mr. Geary looked at the boy for an instant as though in doubt whether he had heard a sophism or a mere impertinence. This important question was not, however, to be decided; for a neat single brougham edged toward the pavement at the moment and a little crowd collected instantly to remark so signal a phenomenon.

"Your carriage, sir?" Alban asked.

"Yes," said the curate, quietly, "my carriage. And now, if you please, we will go and see Mr. Gessner. He is a Pole, Mr. Kennedy, and one of the richest men in London today."

[To Be Continued Tomorrow.]

Refreshing Breezes Make the Roof Garden

Wonderfully inviting afternoons. A wide-spreading view of the city and surroundings for miles and miles.

Opportunity Day

Remnants of Table Damask

95c value, 1½ yards for 75c.
$1.30 value, 2 yards for 98c.

THE PIONEER STORE OF THE NEW SHOPPING ZONE

Bullock's

Broadway at Seventh

EITHER PHONE EXCHANGE 1500

The Seventh Floor Restaurant

Grows more popular. The cuisine and service appeal to the particular. Prices are fair. Music 11:30 to 1:30.

Opportunity Day

Remnants of Crash Toweling

5 yards worth 65c at 50c.
2½ yards worth 35c at 25c.

$3.50 Waists Friday at $1.95

Smart, high grade lingerie waists, made beautifully of lawn, elaborately trimmed with embroidery and tucks. Broken lines grouped today at $1.95.

$6.50 to $12.50 Jumper Waists $4.25

Made of Irish or Cluny lace, dainty, stylish to a degree. For today, $4.25.

$4.50 Short Kimonos $2.50

Made of louisine silk, dainty and attractive; pink, white and lavender; with contrasting patterns.

$5 Trimmed Hats, Friday . $2.50

Just 12 of them; straw sailors; medium and extremely large shapes, trimmed with immense ribbon bows; out today at $2.50.

All Children's Wash Dresses

Will be out Friday at remarkably low Opportunity Day prices. Advantages every mother should share; among them—

$1.95 Lawn Dresses at..... 75c

Two distinct styles; trimmed elaborately with embroidery or lace; long or three-quarter sleeves; for today 75c.

$6.75 Silk Petticoats... $4.00

Rich, rustling, finely made underskirts, with 9-inch flounce; fine $6.75 values for today $4.00. Fourth floor.

48 Weathered Oak Tabourettes. 45c

75c values; just for today, while they last 45c. Fifth floor.

Opportunity Day

The speed with which magnificent Fall stocks are being completed, forces the quickest possible removal of all short and broken lines.

So that this opportunity day offers most tempting economy tidbits all over the store.

Remember comparative prices are exact statements of facts in Bullock's advertising.

We Tell You the Exact Number of Suits at Each Reduction

We have made to effect an absolute clean-up of broken lines today so that you may read truly the importance of being here early.

Four $33.50 Lace and Linen Suits $18.50

Four $13.75 to $16.50 Linen and Khaki Suits..... $7.25

Five $17.50 and $22.50 Net Dresses at..... $8.00

Silk Skirt Opportunity Many $22.50 Values .. $12.50

5 WHITE VOILE $7.50 SKIRTS .... $3.75 | 4 WHITE SERGE $10.00 SKIRTS ..... $5.25 | $9.75 LONG COATS Today at $3.50

Unrestricted Choice of $12.50 and $15.00 Summer Suits $7.50

Both two and three-piece styles; good patterns and colors; suits from the world's best trade tailors; snappy styles for summer wearing; remarkably clever $12.50 and $15.00 models; a great grouping of broken lines, today choice, $7.50. Third floor.

NOTE: Nearly all of them can be worn into fall with comfort.

Boys' $6.50 Knee Pants Suits . . . $4.50

Sizes 7 to 17 only. Nearly 150 of them to choose from; splendid, sturdy $6.50 styles that will make fine school suits; for today $4.50. Third floor.

BOYS' PURITAN BLOUSES 50c
BOYS' $1.00 KNEE PANTS 75c
BOYS' $1.50 FELT HATS $1.00
BOYS' 25c ETON CAPS 15c

Remnants of Silks and Dress Goods .. Half Price

Linings too. Less than half price in some cases. Plain and fancy silks; plain and fancy dress goods; linings of all kinds. The most wanted weaves, weights and patterns in lengths from 1 yard to a full skirt pattern. For today, hurry to the Rummage, Section A. Half price.

36-in. Smith's $4.50 Axminster Rugs $2.50

Wicker Chairs in Today's Opportunities

25 Hand Made Wicker Chairs; $5.00 value Friday $3.50

35 Hand Made Wicker Chairs; $5.50 and $6.50 values at $3.95

20 Extra Large Wicker Chairs; $6.50 and $7.50 values at $5

Women's Shoes at $2.00

That will be a revelation to most women. Equal in style, in fit, in comfort to many $3.00 values; oxfords too, and a great fund of styles and sizes; shoe specialists to fit your feet perfectly. Section F.

Men's Shoes All Leathers. $3.00

All leathers, new lasts and patterns, blucher styles; a variety of toe shapes. We want you to know Bullock's $3 shoes for men as superior to ever so many $3.50 styles. Section F.

Women's Evening Footwear

Colors and shades to match exquisite gowns, $3 to $6.

Heatherbloom Petticoats..... $2.50

25 dozen of these; more durable than silk; petticoats worth $3 and $3.50; in black, brown, green, gray, red, navy, light blue; all lengths $2.50. Fourth floor, today.

Women's $1 Stockings.... 75c

Fine black embroidered stockings; a splendid line, for today, Opportunity day, 75c.

39c Lace Stockings..... 25c

White, new designs, or plain black lisle; 39c stockings; today 25c pr.

Women's 35c Vests at..... 25c

Fine Swiss ribbed, low neck, sleeveless, 25c.

Children's 15c Underwear 12½c

Children's 15c Stockings 10c

White Mountain Freezers..... $2.89

Regular $3.64 value; 6-quart size; the best triple motion freezer made; for today $2.89. Basement.

CRAMMING FOR STANFORD.

FOOTBALL SQUAD HARD AT WORK.

BERKELEY BOYS FORM SCRUM IN DAILY PRACTICE.

Freshmen to Meet Barbarians from San Francisco on Admission Day. Fall Baseball and Track Work Is Popular—Albert Munn to Join Football Aggregation.

[SPECIAL CORRESPONDENCE OF THE TIMES.]

UNIVERSITY OF CALIFORNIA, Sept. 4.—Coach Taylor has his large football squad of more than a hundred men at hard work preparing for the freshman game with the Barbarians, on Admission Day, and the 'varsity game, with the same team, on the following Saturday. Heretofore, the practice consisted almost entirely of running, punting, kicking and passing, but now considerable scrum work is engaged in by the old 'varsity squad men.

The outlook for a good team is promising, and although Dr. Taylor has as yet given out no names, it seems certain that all the old men who played in the big game of last year will be sure of their positions this season. Among these are Butler, Fairbanks, Haffey, Freeman, Cerf, Budelman and Tuller. Of last year's freshman team, among the men who are making a good run for the 'varsity are Burnham, Ashley, Johns, Webster, Miller, Foss and White.

Material for the 1911 team is as abundant as that for the 'varsity. Southern California is well represented among the likely candidates for the baby fifteen. McFie and Hammond of Los Angeles, Pauley of San Diego, Prendergast and O'Kelley of Redlands are developing into likely players.

While football is booming, Coach Garnett has had a large number of men sign with him for rowing. About forty freshmen and as many upper classmen have signed up for this sport. But three of last year's crew have returned to college—Witter, stroke and captain for this year; Ball, who rowed No. 2 last season, and Myers, coxswain. The majority of the 1910 crew have returned, and will be eligible for the 'varsity this year. Among the freshmen are several likely candidates, and the beginning class should be as well represented on the water this year as on the gridiron.

The first baseball game of the fall series, which was played last Saturday, showed that the 'varsity ought to be very strong this coming season. With but a week's practice it played as well in the main as its victors, the Giants of Oakland, one of the best semi-professional teams about the bay. The California men lost the contest on errors, due chiefly to the lack of practice. The game showed up an abundance of strong material. A contest is scheduled for next Saturday with the Olympic Club of San Francisco.

For the support of football and the football-training table, a grand football carnival has been planned at Idora Park, on September 28, at the height of the Alameda County Carnival.

Albert Munn, the crack track man of the Oakland High School, who has registered as a freshman at the university, has abandoned work on the track squad, and is now one of the most promising candidates for a place on the Rugby team. From indications it is quite probable that Munn will be given a place. Munn in following this policy has startled the undergraduates at the university, who had strong hopes of the points he would turn in the intercollegiate freshman meet with Stanford. Munn, owing to the fact that he is a first-year student, would not be eligible to represent the Blue and Gold in the 'varsity track meet.

TAFT AND STRAUS MEET.

Cabinet Secretaries Visit Yellowstone Park at Same Time and Hold Conference.

[BY THE ASSOCIATED PRESS—A.M.]

LIVINGSTON (Mont.) Sept. 5.—Secretary Taft and party left Yellowstone Park today and started for Portland, over the Northern Pacific Railroad.

Mr. Taft and Oscar Straus, Secretary of Commerce and Labor, met in the park. Mr. Straus is returning from a two months' inspection of the affairs of his department on the Pacific Coast and in the Hawaiian Islands. He went eastward today and will proceed directly to Oyster Bay and see the President. Mr. Straus said that the Pacific Coast was enjoying a season of unprecedented prosperity.

Mr. Taft, he thought, was the choice of the Western Republicans for President. He and Mr. Taft had a long conference last night. Mrs. Straus is with Secretary Straus.

Mrs. Oldboy (after the tiff:) Oh, if I had only been born in the days of chivalry, Josiah!

Mr. O.: Well, Maria, you came pretty near them, didn't you?—[Sketchy Bits.

Opening of the New Townsite of Corcoran, September 9th, 1907.

One of the finest beet sugar factories in the State, now being built there by the Pacific Sugar Corporation.

Big profits made in other beet-sugar towns. Investigate now.

Special excursion train leaves Los Angeles September 8, about 7 p.m. Reduced fare.

Security Land and Loan Company, owners of townsite and lands adjoining, 257 S. Spring.

ATHLETE TO HAVE CHARGE OF OLYMPIC GAMES.

Baron Desborough,

who is at the head of Olympic games to be held in London next year, is better known as W. H. Grenfell, which was his name until two years ago, when he was made a Baron by King Edward. It was under this name he swam twice across Niagara. He is one of the world's famous athletes. He has rowed across the English Channel, ascended the Metterhorn three times, been a champion oarsman and fencer and is a sportsman of renown as well. For the Olympic games he has arranged for a stadium which will hold 70,000 spectators. There will be 2000 contestants in the games, representing twenty-five Lations.

OUR ROLLING STOCK LEADS.

Contracts Aggregating $2,000,000 Awarded Locomotive and Car Builders in America.

[BY THE ASSOCIATED PRESS—A.M.]

NEW YORK, Sept. 5.—Contracts aggregating $2,000,000 have recently been awarded American concerns for rolling stock to be used by foreign railroads. The American Locomotive Works, the Baldwin Locomotive Works and the St. Louis Car Company will supply nearly 100 locomotives and 200 cars, including a number of motor cars, for Japan, Mexico and the West Indies.

Auctions.

AUCTION

Friday, Sept. 6th, 10 A. M.

730 S. Spring St.

Consignment from warehouse for immediate sale, consisting of odd dressers and commodes, bedroom suites, enameled iron beds, springs, mattresses, cabinet and upright folding beds, rockers and chairs, extension tables, desks, bookcases, sewing machines, wardrobes, one upright piano, oak stands, 3000 yards Brussels, velvet, tapestry and ingrain carpets and art squares, dishes, lace curtains, cook stoves, gas range, kitchen tables, utensils, etc. Must be sold on this date.

RHOADES & RHOADES, Auctioneers. Phones F1259, Main 1259.

Auction

Unclaimed Storage

Friday, September 6

At 10 o'clock a.m., at Davies Warehouse, Cor. M and Central Ave., consisting of one Automobile, boxes, trunks, chests, peanut roaster, carpets, electric goods, 50 packages household goods, laundry mangles, 22 boxes cereals, dry concentrator, 175 boxes cereal coffee, books, and etc.

THOS. B. CLARK, Auctioneer.

Auction

Of Millinery Goods this morning at 10 a. m.,

Friday, Sept. 6

at 422 West 2nd St.

Balance of stock will be sold in lots to suit purchasers. Which consists of trimmed and untrimmed hats, plumes, trimmings, purses, fancy goods and etc.

C. M. STEVENS, Auctioneer.

Thos. B. Clark

AUCTIONEER

632 So. Spring Street

P1907 Broadway 1921

C. M. Stevens

Furniture and General Auctioneer

Will Pay Cash for Furniture

Office 203 Tajo Building

Phones, Home A5465, Sunset Main 2309

Classified Liners.

Times Classified Rates: The rate for inserting "Want" ads in The Daily Times is 1c per word for each insertion; in the Sunday issue 1½c per word, each insertion; minimum charge 25c; except under following classifications, the rate for which is 10c per line, minimum charge 30 cents: "Lost and Found," "Personals," "Special Notices," and "Baths and Massage."

Sunday real estate advertisements, to be classified property, must be in The Times office before 10 o'clock Saturday nights. Rates, 1½ cents per word.

"Liner" (classified) advertisements for Sunday insertion received over the counter or by telephone after 11 o'clock Saturday nights will be inserted under heading "Too Late to Classify."

The Sunday circulation of The Times exceeds 70,000 copies, and more "liners" are regularly printed in its columns than in the five other Los Angeles newspapers combined.

Telephone your want advertisements. Ring up "The Times" any time of day or night and secure prompt and careful attention.

The Times cannot guarantee accuracy or assume responsibility for errors of any kind occurring in telephoned advertisements.

SPECIAL NOTICES—

WRINKLES, HOLLOW CHEEKS AND necks filled, instantaneously and painlessly; no paraffine, no lumping; ten years' practice in L. A.; references, physician's indorsement. MRS. M'NAIL, Dermatologist Sanatorium, 1294 North Flower st. W. 2d-st. car. Phone A7161. Course taught. Moles removed. 6

HOUSE PAINTING, PAPERING, GLAZING; 36-inch burlaps, 15c; 76-inch natural, 20c; paper and border for 12-foot room, $1; best paint, $1.50; shingle stain, 75c; molding, 2c; opaque shades, 40c. WALTER, 627 S. Spring. •

DEAFNESS RELIEVED. By the use of the Massacon or Acousticon instruments, exhibited for free trial at general agents. MARSHUTZ OPTICAL CO., 133 S. Spring. Catalogue mailed free. •

STETSON HATS, $1.50. Or any hat of good material reblocked like new. FLICKER HAT WORKS, 218 Franklin, 318 W. 7th. Both phones. •

SPORTSMEN, NOTICE—FIELD TRIAL AND private hunting dogs trained. For particulars and terms, address S. N. CARLILE, Bakersfield, Cal.

HARRIS INSTITUTE OF DERMATOLOGY now at 347 S. Broadway. Wrinkles, freckles, scars and smallpox pits permanently removed. •

CALIFORNIA STEAM CARPET CLEANING WORKS, cleans carpets, refitting, sewing and laying. 229 E. 4TH ST. Main 715, Home A8254.

HORSES PASTURED ON FINE RANCH, 6 miles from city; plenty feed, water and shade. Called for and returned. EX. 467. 5

FEATHER PILLOWS RENOVATED AT ACME FEATHER WORKS, 718 San Pedro. Phone Sunset Main 1166, Home 3041.

I WILL DO YOUR MOVING FOR HALF price, or rent you team and large hay wagon for $4 a day. 1701 TEMPLE ST.

E. J. NEW HAND LAUNDRY, 1012 E. 6TH; first-class work, guaranteed. Phone Main 1383. 5

SEWING MACHINES CLEANED, REPAIRed; prompt attention. F. F. AUER, Florence.

TO LET—GENTLE HORSE AND SURREY; $1.25 per half day. 1100 W. 9TH. Main 2964. 6

NOTICE—PANAMA OR FELT HATS MADE like new, 50c up. Factory, 214 N. BDWY.

LACE CURTAINS LAUNDERED BY HAND. West 391, Home B4719. MRS. HEATH. •

SOCIETY MEETINGS—

HOWARD CARLETON TRIPP, LECTURER, tonight, 8 o'clock, 215½ West Fourth, st. Vitosophy Temple, on "Some Laws of Mental Science." Questions answered. Admission free. 6

PERSONAL—
Business.

PERSONAL—

THE WORLD'S GREATEST ASTRAL SEER AND PSYCHIC. MILBURN.

WHEN CONSIDERING A PSYCHIC ALWAYS CONSULT THE BEST.

Prof. Milburn is the acknowledged leader of them all.

Permanently located in Los Angeles.

He advises you with a power higher than human.

He can bring sunshine and success in your life, telling you how to overcome enemies and obstacles.

Work guaranteed.

428 W. SIXTH ST.

Hours 10 to 8 daily and Sundays. 7

PERSONAL—

MRS. MASSON,

the noted palmist of London Eng., may be consulted at

322 S. SPRING ST. (Suite 17,)

by those desiring careful, conscientious and reliable hand readings from one of the foremost palmists of the day.

Investments, changes of business, losses and gains, lawsuits, deaths, marriages, separations, and, in fact, all that life holds for you is plainly written in your hand; it is simply a question of correct interpretation.

HIGH-CLASS PATRONAGE SOLICITED.

PERSONAL — PROF. ALTHOUSE, CELEbrated palmist and astrologer, acknowledged by the best intellects as the most remarkable reader of hands in this country; also casts complete horoscopes; advice on all questions of life. His readings, scientific, absolutely correct, must in no wise be classed with those of other readers. With each hand also an astrological reading. High-class patronage. Beware of unreliable readers. 305½ S. Spring. 7

PERSONAL—THE LAVOI— Hair Dressing Parlor. Hair bleaching and dyeing. Vibrator used, scalp and facial treatment, freckles and blemishes removed, bust developing and chiropody. Nothing but first-class patronage solicited. 304 Mercantile Place, room 36. F5378. •

PERSONAL—MRS. WESLEY, RELIABLE life reader and medium. Advice on all affairs of life. 331½ S. Spring st. Parlors 11 and 12. 8

PERSONAL—MME. ORA, PALMIST, CARD reader. Ladies 25c, gents 50c. 305½ S. Spring. •

PERSONAL — PROF. ALTHOUSE, CELEbrated palmist, astrologer, 305½ S. SPRING. 6

PERSONAL—EMMA, MUST SEE YOU AT once; important. GEORGE. 6

WANTED—
Help, Male.

WANTED—AN ENGINEER TO RUN A REfrigerating plant for a week at the beach. Apply 341 E. FIRST ST. 6

WANTED—A GOOD, RELIABLE MAN TO drive bakery wagon; good wages. Apply to 2978 W. PICO. 6

WANTED—BRIGHT ENERGETIC SALESman, salary and commission. Apply 422 S. BROADWAY. 7

WANTED—CARPET SEWER AND LAYER or carpet layer. OVERELL'S, corner 7th and Main sts. 7

WANTED — BUTCHER FOR SATURDAY of each week. Apply N. E. WILSON CO., 2497 S. Hoover. 6

WANTED — EXPERIENCED CESSPOOL digger to work by the day. GILBERT, West 2960, A6645. 6

WANTED — DELIVERY MAN FOR LIGHT wagon. Apply N. E. WILSON CO., 2497 S. Hoover. 6

WANTED — BOYS; PERMANENT EMployment. GILBERT JONES RUGG CO., 600 E. 2nd. 6

WANTED—YOUNG MAN TO LEARN THE tea and coffee business. 426 S. BROADWAY. 7

WANTED—A FIRST-CLASS MACHINIST. Address 410 WEST 5TH ST., Santa Ana, Cal. 8

WANTED—ERRAND BOY WITH WHEEL, $6 per week. Call 368 S. LOS ANGELES ST. 6

WANTED — WAGON WOOD WORKER. Call 360 SOUTH ALAMEDA, call early. 7

WANTED — STEADY BOY FOR BOYLE Heights paper route. Phone BOYLE 1122. 6

WANTED — YOUNG MAN FOR A BOOKstore. Address R, box 9, TIMES OFFICE.

WANTED—AN EXPERIENCED GROCERY delivery man. Apply 1922 W. ADAMS. 6

WANTED—CARPENTER HELPER. APply SCOBIE, 822 E. Main, this morning. 7

WANTED—
Help, Male.

Note—Applicants for positions are advised not to enclose original recommendations in answer to ads. Send duplicates only.

WANTED—

HUMMEL BROS. & CO.,
A strictly first-class agency.
All kinds of help promptly furnished.
Your orders solicited.
116 E. SECOND STREET.
Between Main and Los Angeles Sts.
Largest and best equipped offices on Pacific Coast.
Sunset Main 509.
Home Ex. 509.

Machine blacksmith, $100 and board; carpenters, country, $4; miner and wife, $105 and board; coachman and gardener, $30 etc.; quarry blacksmith, $2.50; boys to learn pipe-fitting, $1.25; box nailers, $2.25; section foreman, $75; men for winery, $2; dry goods salesman, A. T., $90; planing mill foreman, $4, country; extra gang foreman, $85; presser, dye works, $18 week; carpenters, country, $4; clerk and stenographer, $80; miners, $3, $3.50; married man, $45, $55 and house; ranch hands, $35 etc.; men for orchard, $35 etc.; milkers, $40, $45 etc.

HOTEL DEPARTMENT.

Man and wife, cook and helper, hotel, country, $80 etc.; man and wife, cook and helper, restaurant, city, $20 etc. week; short order cook, Arizona, $18, $17.50; boarding-house cook, mine, $75 etc.; camp flunky, free fare, $30 etc.; camp cook, 12 men, $50 etc.; porter, Nevada, $75; porter, city, $10 and meals; hotel runner, $35 etc.; night porter, $30 etc.; bus boys, $30; colored house man, $30 etc.; baker, Arizona, $18 and meals; meat and pastry cook, Nevada, $75 etc. 6

WANTED—

GOOD POSITIONS SECURED FOR

Office men	Assistant book-keepers
Book-keepers	Hotel clerks
Stenographers	Salesmen
Cashiers	Department store
Private secretaries	Clerks
Railroad clerks	Traveling salesmen
Timekeepers	Grocery clerks
Shipping clerks	Engineers
Collectors	Watchmen

Useful men for wholesale and warehouses.
AMERICAN BUSINESS BUREAU,
430 Copp Bldg., 218 S. Broadway. •

WANTED—

JAPAN A.B.C. EMPLOYMENT AGENCY.
Oldest and largest agency in the city.
302 S. OLIVE ST.
Phone Main 1547, Home F5718.
We furnish all kinds of first-class help promptly, with responsibility.
House-cleaning department. 10

WANTED—

GEO. SUMI'S
JAPANESE EMPLOYMENT AGENCY,
MOST RELIABLE IN THE CITY.
PHONES MAIN 1146; HOME F5733.
646 SOUTH WALL ST.
All kinds of first class help promptly furnished, city or country. 10

WANTED—BIG 4 EMPLOYMENT AGENCY, 210 E. 5th st. Phone Main 6687; F7115. Man and wife, ranch, $50 month and found; quarry foreman, $40 month and found; dishwasher, $7 per week; horse cuffer, $13 per week; waitress, $10 for 6 days; 3 bridge carpenters, $3 per day; 2 bridge carpenter helpers, $2.50 per day; 4 boiler maker helpers at $2.25 per day. 6

WANTED — STRONG, YOUNG, EXPERIenced wrapper; an experienced young man in draperies; an experienced young city wrapper for crockery and chinaware; an assistant window trimmer and one young man to learn the business. The above positions are with a good house. Apply room 212 CITIZENS' NATL. BANK BLDG., 3d and Main sts. 6

WANTED—JAPANESE.

PACIFIC EMPLOYMENT BUREAU.
Largest and most popular agency.
631 W. Sixth st., Los Angeles, Cal.
House cleaning department.
Window cleaning department.
Phones—Home F3675; Main 1714.
General labor contractors. Every department insures responsibility. 17

WANTED — FIRST-CLASS HARDWARE salesman; one who understands glass cutting and selling paints and oils. This is with a first-class concern in Arizona and pays $90 to start. Apply at once, with your references, to room 211 CITIZENS' NATIONAL BANK BLDG., 3d and Main sts. 6

WANTED—WHY SEARCH THE CITY FOR a position; we will secure a position for you and you may pay commission as you earn the money. 228 TRUST BLDG., 2nd and Spring. •

WANTED—FOR U. S. ARMY, ABLE-BODied unmarried men, between ages of 21 and 35, citizens of United States, of good character and temperate habits, who can speak, read and write English. For information apply to RECRUITING OFFICER, 115½ North Main st., Los Angeles, Cal.

WANTED — GENTLEMAN TO ACCEPT splendid position, active man who has money or property, salary $100 to start; position is offered by local $250,000 corporation and is permanent with chance of advancement to right man. Address G, box 189, TIMES OFFICE. 8

WANTED—

JAPANESE EMPLOYMENT AGENCY,
503 W. Sixth st. Home 5253; Main 1353.
COOKS, WAITERS, PORTERS,
Ranch Hands, House and Window Cleaners.
HOUR, DAY OR CONTRACT 17

WANTED — WE NEED SOME APPLICAtions for positions as salesmen, office men and men around wholesale houses; good positions are opening; if you want yours, come and see us. GUARANTEE EMPLOYMENT ASSN., 228 I. W. Hellman, 411 S. Main. 6

WANTED—AT HAMBURGER'S. Two bright young men for window trimming and decorative work, with some experience preferred; good position with splendid future opportunities. Apply to SUPT. before 10 a.m. Friday. 6

WANTED — MARRIED MAN, EXPERIenced with gasoline engine and deep well pump; permanent position, including house; only experienced, sober, reliable man with references need apply. Address P, box 196, TIMES OFFICE. 7

WANTED—A GOOD STRONG YOUNG MAN who knows how to drive a delivery wagon for a fruit and grocery store, one who has had experience preferred. Inquire between 12 and 1 at HOKE & GWYN, corner Broadway and Temple. 6

WANTED—AN OFFICE BOY OVER 14 years; must be from good family; an opportunity to learn the business; salary $5 per week and uniform furnished. WESTERN MOTOR CAR COMPANY, 415 South Hill Street. 6

WANTED — OFFICE MAN AND BOOKkeeper for European hotel, city; must be expert in BOOKS, CHECKING and CASH RECEIVING. No rooming. Good wages to the right party. Address X, box 98, TIMES OFFICE. •

WANTED—WOOD WORKING MACHINE man; must understand jointers and surfacers and keep knives and saws in first-class shape; none but thoroughly competent men of good habits need apply. Phone MAIN 2508. 8

WANTED—MEN TO SELL GRAPHOPHONES ON A COMMISSION BASIS; STEADY EMPLOYMENT AND EXCELLENT COMPENSATION. APPLY COLUMBIA PHONOGRAPH CO., GENL., 518 S. BROADWAY. 11

WANTED—MAN OF SOME EXPERIENCE to take charge of shipping department in lumber business; also young man stenographer and bill clerk; state qualifications. Address O, box 153, TIMES OFFICE. 7

WANTED—FIRST CLASS SHOE SALESmen; we can use only men with experience in high grade stores; good wages to the right men. SOMMER & KAUFMANN, 1628 Fillmore st., San Francisco. •

WANTED—30 GREEKS FOR PICK AND shovel work in San Diego, long steady job, wages $2.25 day, 9 hours; must board themselves. Call at once. MARKS EMPLOYMENT OFFICE, 125 E. 2nd st. 6

WANTED—7 SAILORS TO TAKE TRIP TO Seattle on sailing vessel; will pay $20 for the trip; this is a good chance to go north. Call at once. MARKS EMPLOYMENT AGENCY, 125 East 2nd st. 6

WANTED—2 GOOD, LIVE, HUSTLING salesmen to work on the best oil proposition in California today; liberal opportunity to the right men. Call mornings at 318 PACIFIC ELECTRIC BLDG. 6

WANTED—BOY TO ANSWER PHONE and do office work; must come well recommended and write a good hand. COOPER, COATE & CASEY, 530 So. Los Angeles. 6

WANTED—BOY ABOUT 16 FOR OFFICE; must be strong, accurate in figures, good penman; one living with parents. Some practice on typewriter preferred. Address R, box 22, TIMES OFFICE. 6

WANTED—HANDY MAN AROUND POWER house and buildings outside of city, to take care of trees, flowers, lawn, etc. $50 per month. Apply CHIEF OPERATOR, 254 S. Los Angeles st. 7

WANTED — 6 TO 10 MEN FOR VARIOUS positions in logging camp, San Bernardino mountains; good wages and good board. Apply BROOKINGS LUMBER & BOX CO., Highlands, Cal. 6

WANTED—MARRIED MAN FOR RANCH, not more than one child on account small house; no objection to eastern man; must be experienced. SANTA ANA CAR TO LUGO, J. B. Norton. 6

WANTED—AN A1 MACHINE HAND, ONE who is familiar with sticker and other machines. Address, WHITSON & WHEELER PLANING MILL COMPANY, P.O. box 507, Redlands. 6

WANTED—BRICK WORK OR PLASTERing on two bungalows in exchange for nearly new upright mahogany piano; standard make. GILBERT, A6645 or WEST 2960. 207 Grant Bldg.

WANTED—YOUNG MAN WITH EXPERIence for shipping clerk and young man with wheel for collector by large planing mill. Address R, box 51, TIMES OFFICE. 6

WANTED—
Help, Male.

WANTED—

MURRAY & READY,
Leading Employment and Labor Agents,
127-129 S. Los Angeles st.
Phones A3018. Bdwy. 4618.

SHIP TONIGHT. FREE FARE.
Company work. Fence gang, Grass Lake, Siskiyou county.

10 laborers .... $67.50 to $75 month

AGAIN COMPANY WORK.

Ludlow.	California.
20 laborers	$75 month

AGAIN COMPANY WORK. FREE FARE.

Caliente.	Nevada.
2 painters	$3 day
2 bridge carpenters	$3 day

MECHANICAL.

2 cranesmen, steam shovel	$4.25 day
Man and wife	$50, etc.

We want carpenters, blacksmiths, engineer and all classes of mechanical help.

FARE PAID.

Sugar factory.	Oxnard.
10 laborers	$2.40 day
Baker for railroad camp	$65, etc.
Second cook, railroad camp	$60, etc.

These are only a few of the positions we have to offer. Call and see us.

6 MURRAY & READY.

WANTED—

HANSEN EMPLOYMENT AGENCY,
304 EAST 2ND ST. Phones A4969; Main 283.

Gasoline hoist engineer, $105 month; man, private place, $30 month; warehouse man, $50 month; man packing house, $1.75 day; well shaft man, $65 month and found; photographer, $15 week; milker, $40 month; bridge carpenters, $3 day; gravel teamsters, $2 day, $2.25 day; ranch hands, $35 month; transfer driver, $12 week; silver man, $30 month; sack sewer, $3 day and board; blacksmiths, $3.50; one $4 day; pastry cook, $12 week; pan washer, $7 week; restaurant cook, $12 week; cafe cook, $65 month; second cook, $60 month; dishwasher, $8 week; waiters, $10 week; other good jobs. 6

WANTED—BOY, 14 TO 20 YEARS OF AGE, TO DO LIGHT WORK IN HOTEL KITCHEN; WAGES $15 PER MONTH, WITH ROOM AND BOARD; STEADY EMPLOYMENT. APPLY HUNTINGTON INN, AT HUNTINGTON BEACH. 8

WANTED — ENERGETIC MAN OF GOOD fraternal standing and acquaintance, capable of presenting a legitimate, simple and exceedingly attractive proposition, can secure a very profitable engagement. Address S, box 23, TIMES OFFICE. 6

WANTED—OFFICE CLERK, WRITING good hand, accurate at figures, familiar adding machine; 2 months work, 60 miles from city, $60 per month. INDUSTRIAL & COMMERCIAL BUREAU, 624-6 Bryson Bldg. 6

WANTED—BOY, 15 YEARS OLD, WITH wheel, for good concern; light, pleasant work, salary $5 a week. Also young man, 16, mailing clerk, for good wholesale house, $25 a month. Apply 535 BYRNE BLDG. 6

WANTED — YOUNG MAN STENOGRApher, experienced with Remington machine, accurate on dictation, experience preferred; steady position for competent person. Address S, box 19, TIMES OFFICE. 6

WANTED — BY WHOLESALE HOUSE, bookkeeper, 21 to 25. Address in own handwriting, stating how long resident of city, age, references, and salary desired. Address D, box 181, TIMES OFFICE. 6

WANTED — UNINCUMBERED WIDOW OF refinement, age 32, would like position as housekeeper; no objections to children or leaving Los Angeles. Address MRS. S., 502 W. 1st st. Phone A9441. 6

WANTED—A YOUNG MAN TO DO SOME bookkeeping and help wait on trade of family liquor house. References required. Address V, box 21, TIMES OFFICE. Giving phone number. 6

WANTED—COMPETENT SHOE SALESman, Southern Arizona, $90 and opportunity for advancement. INDUSTRIAL & COMMERCIAL BUREAU, 624-6 Bryson Block. 6

WANTED — COMMERCIAL ARTIST CAPAble of drawing heading cuts for department store advertising, etc. Apply MACINTYRE ADVERTISING CO., 3d floor Times Bldg. 6

WANTED — MORE CARPENTERS FOR framing and other work at Sasco, via Red Rock on the Southern Pacific railroad. SOUTHERN ARIZONA SMELTING CO. 6

WANTED — FIRST CLASS WOOD CARVer; also stock cutter; must be A No. 1; union wages. Address ENTERPRISE PLANING MILLS, Stockton, Cal., immediately. 8

WANTED—AT HAMBURGER'S. Packer for china and glassware; one capable of taking charge of city packing-room. Apply to SUPT. before 10 a.m. Friday. 7

WANTED — ESTABLISHED BANK WANTS capable, experienced man of good address, as solicitor; best of references required. Address R, box 23, TIMES OFFICE. 6

WANTED—REVISION CLERK FOR RAILroad freight office; must be experienced and capable; state previous employment. Address P, box 198, TIMES OFFICE. 6

WANTED — COMPETENT COMMERCIAL stenographer, commercial house, Arizona; $100. INDUSTRIAL AND COMMERCIAL BUREAU, 624-6 Bryson Blk. 6

WANTED—A GOOD PLUMBER; SEVERAL weeks' work on large cottage in Los Angeles. Address, stating wages expected, R, box 183 TIMES OFFICE. 6

WANTED—BOY 16 OR 18 YEARS OLD with wheel and capable of driving delivery wagon. Must be well acquainted with city. Apply 315 W. 5TH ST. 6

WANTED—AT HAMBURGER'S. Cash boys and girls; must be over 14 years of age; $3.50 per week. Apply to SUPT. before 10 a.m. Friday. 6

WANTED—AT THE LYON DYE WORKS, 773 Clanton st., first-class cleaner; one who understands both dry and steam cleaning. Steady employment. 6

WANTED—10 BOYS AT 145½ N. MAIN ST. to sell something new, big profits; no competition in the United States. Must be over 14 years of age. 6

WANTED—AT ONCE, FIRST-CLASS WAGon and carriage blacksmith, steady job to right man. WESTERN WAGON CO., 641 San Pedro st. 6

WANTED — YOUNG MAN EXPERIENCED as shoe salesman; Fresno; $75. INDUSTRIAL AND COMMERCIAL BUREAU, 624-6 Bryson Blk. 6

WANTED—BRIGHT YOUNG MAN FOR shipping department of bakery. Apply SUPERINTENDENT, H. Jevne Co., Broadway and 6th. 7

WANTED—STRONG HEALTHY YOUTH, well recommended, age 17 to 20. Apply PINTSCH COMPRESSING CO., Santa Fe Station Yard. 6

WANTED—20 MEN TO WRECK BUILDING. Ask for MURRAY; apply to Drivers' Independent Laundry, Saturday and Sunday. 773 Clanton st. 7

WANTED — YOUNG MAN, EXPERIENCED gents' furnishings; Fresno; $75. INDUSTRIAL AND COMMERCIAL BUREAU, 624-6 Bryson Blk. 6

WANTED—AT HAMBURGER'S. Two bundle wrappers; must be experienced and careful. Apply to SUPT. before 10 a.m. Friday. 6

WANTED—A MAN TO MAKE HIMSELF generally useful about a nearby hotel; good home; some pay. Address R, box 59, TIMES OFFICE. 6

WANTED — SALESMAN ACQUAINTED with paint business to sell for local manufacturing house. Address R, box 60, TIMES OFFICE. 8

WANTED—MEN TO PEDDLE PLANTS, ON commission of 25c on the dollar, horse, wagon and license furnished. Apply 915 E. 37TH ST. 7

WANTED—BOY FOR INSURANCE OFfice; good chance for advancement. Call at 230 H. W. Hellman Bldg. PURCELL & KERN. 6

WANTED—A MAN IN EVERY HOUSE IN city or country; can make from $20 to $75 a week. Address B. M., box 96, TIMES OFFICE.

WANTED—ONE FOREMAN PAINTER, $3.50; THREE PAINTERS TO GO TO NEVADA, $3. FREE FARE. CALL 135 E. SECOND ST. 6

WANTED—MANAGER FOR LARGE DAIry hog ranch; yearly salary. Address Box 2, EL CENTRO, CAL. (Imperial Valley.) 10

WANTED — EXPERIENCED SALESMAN for drapery department. Apply before 10 a.m. SUPT., Broadway Department Store. 6

WANTED—FIRST-CLASS WINDOW SHADE solicitor with experience, to work on commission. Apply ELKELES, 531 S. Broadway. •

WANTED — CARPENTER TO TAKE charge at $3.50 per day and 2 or 3 rough carpenters at 974 NEW HAMPSHIRE ST. 6

WANTED — CARPENTERS; REPORT ready for work. CAMBRIDGE ST. AND WESTERN AVE., 2 blocks south of Pico st. 6

WANTED—GOOD STRONG BOY, ON BOYLE Heights preferred, over 16 years of age, to drive grocery wagon. 2141 BROOKLYN AVE. 7

WANTED—TEACHER FOR OUT OF TOWN, desirable location; man between 35 and 40; good salary. MIDDLETON, 414 Union Trust. 6

WANTED—STRONG BOY TO DRIVE plumbing wagon and make himself generally useful. Call early. 716 S. FIGUEROA. 6

WANTED—AN ERRAND BOY TO MAKE himself generally useful; one with wheel preferred. MOSGROVE'S, 119 S. Spring. 6

WANTED—CARRIER FOR EARLY MORNing paper route. Apply Ramona book store, 4 to 5 Friday. Ask for MR. TAYLOR. 6

WANTED—2 PAINTERS AT 29TH AND DURANGO, at $2.50 per day. Take W. Jefferson st. car, get off at Durango. 6

WANTED — GOOD CARPENTER WITH tools, $3 per day. 137 N. MAIN. 7

WANTED—
Help, Male.

WANTED—GOOD MAN FOR TERRITORY, handle goods consumed every day; can make $30 per week. Call 202 BYRNE BLDG. 6

WANTED—IRON MOLDER, FLOOR AND bench; wages $3.75 to $4.25; steady work. Apply J. W. MORGAN, Natick Hotel. 6

WANTED—A STRONG YOUNG MAN WITH some grocery experience, for delivery wagon. AMBROSE & CO., 1836 E. 1st. 6

WANTED—TWO COAT MAKERS, SACK coats, $8; pants maker, pants, $2.50. Write J. DIEFORBACH, Oxnard, Cal. 7

WANTED—DELIVERY BOY WITH WHEEL; wages $6 per week. OFF & VAUGHN DRUG CO., 352 S. Spring st. 6

WANTED—GOOD WAGON DRIVER, ONE who understands horses. BRADFORD BAKING CO., 119 N. Daly st. 6

WANTED — YOUNG GERMAN FOR GERman delicatessen store. Apply between 10 and 11 a.m. at 427 S. MAIN. 6

WANTED—SOLICITORS TO CALL ON THE local retail trade. Call at 8 a.m. tomorrow, Suite 1, SEVERANCE BLDG. •

WANTED—AN EXPERIENCED FURNIture driver; must know the city. N. COLGAN, 316-18 S. Main. 6

WANTED—5 GOOD ENERGETIC YOUNG men to solicit, who can furnish bond. Apply 432 H. W. HELLMAN. 12

WANTED—FIRST CLASS EGG CANDLER. Apply at once, LOEB, FLEISHMAN & CO., No. 210 Central ave. 6

WANTED — RETAIL HARDWARE SALESman, Phoenix, Ariz. Address H. D. C., box 108, TIMES OFFICE. 6

WANTED—COMPETENT ALL AROUND shell jewelry workers. LORD & CO., 29 Pine ave., Long Beach. 9

WANTED — A BUSHELMAN. COME ready to work. 517 W. 3d, up Angels' Flight. S. LOUIS. 7

WANTED—PLASTERER TO FIGURE ON plastering two rooms. All lathed. Call 1058 HOBART BLVD. 6

WANTED — GORDON PRESS FEEDER. ECONOMY PRINTING HOUSE, 322 S. Los Angeles st. 6

WANTED—MAN WITH SOME EXPERIence, to do light iron work. Call 1300 N. MAIN. 6

WANTED—PRESS FEEDERS. KINGSLEY, MOLES & COLLINS CO., 258 S. Main st. 6

WANTED—GOOD MEAT CUTTER; NO shoemaker need apply. 1202 S. OLIVE. 6

WANTED — FIRST-CLASS COAT MAKERS. GEO. P. TAYLOR, 525 S. Broadway. 11

WANTED—
Help, Female.

WANTED—WOMEN TO WORK IN FRUIT; good wages, steady work. CALIFORNIA FRUIT CANNERS' ASSOCIATION, Macy and Anderson sts. •

WANTED—GIRL FOR GENERAL HOUSEwork for a family of 3; must be a good cook. 1700 WESTERN AVE. Take Santa Monica car. 6

WANTED—A COMPETENT GIRL FOR cooking and house work; no washing or ironing; wages $30 month. 820 S. BURLINGTON AVE. 6

WANTED—A GIRL TO WORK FOR board, room and car fare, while attending school. Address 1866 ORANGE ST. Phone Main 5706. 6

WANTED—RELIABLE GIRL FOR GENeral house work, 3 in family, wages $20; not necessary to be first class cook. 1197 W. 29TH. 7

WANTED—WOMAN TO MAKE MATTRESS ticks; one accustomed to power machines. Apply to VAN VORST & BEEMAN, 6th and Carolina. 6

WANTED — A LADY IN EVERY HOUSE in city or country, can make from $20 to $50 a week. Apply B. M., box 81, TIMES OFFICE. •

WANTED—LADY DEMONSTRATOR, EXperienced one only need apply. Call J. R. NEWBERRY & CO. warehouse, First and Vignes. 6

WANTED—YOUNG GIRL FOR TRAINING school, 2 years' course. Apply at once, FRENCH HOSPITAL, Castelar and College streets. 7

WANTED — YOUNG COLORED OR WHITE girl to assist in light housework at $12 per month; good home for right girl. HOME F2984. 6

WANTED — GIRL FOR GENERAL HOUSEwork; must be neat and good cook; three in family; wages $25 per mo. PHONE WEST 2778. 6

WANTED—A YOUNG GIRL FOR GENERal house work; wages $20 per month, four family. Apply at 1831 WEST WASHINGTON ST. 6

WANTED — LADIES FOR HOME WORK, easy and profitable; experience unnecessary. Address M, box 173, TIMES OFFICE. 6

WANTED—BOOKKEEPER, ONE CAPABLE of taking complete charge of set of books, $75 to begin. MIDDLETON, 414 Union Trust. 6

WANTED—REFINED YOUNG WOMAN as mother's helper in a suburban town. Address P, box 188, TIMES OFFICE. 11

WANTED — 25 SOLICITORS FOR HOUSEto-house work; salary or commission. Apply 616 CHAMBER OF COMMERCE. 6

WANTED — NEAT, INTELLIGENT GIRL to attend office few days. Call 506 UNION TRUST BLDG., 4th and Spring sts. 6

WANTED—YOUNG LADY TO LEARN florist business; must have artistic taste. Apply after 10 a.m. 220 N. SPRING. 6

WANTED—GENERAL HOUSE WORK girl, family two adults living in country; high wages. PHONE HOME B2836. 6

WANTED—2 EXPERIENCED WAITRESSES, $25 per month, room and board; no fares paid. HOTEL HEMET, Hemet, Cal. 10

WANTED — AN EXPERIENCED CHAMbermaid from 7 to 3; $1 a day. Call today. 314 W. 5th, THE OXFORD. 6

WANTED—YOUNG GIRL TO LOOK AFTER 2 children, 3 and 5 years, and to wash dishes. 1312 WESTLAKE AVE. 6

WANTED — A MIDDLE-AGED WOMAN to help in small boarding house. 736 GRAND VIEW, Westlake. 6

WANTED—GIRL CLERK FOR DELICAtessen; must be able to make salads. Ask for SPEAR, 805 W. 3d st. 6

WANTED—YOUNG LADY WHO SINGS and dances for vaudeville sketch. Address R, box 7, TIMES OFFICE. 6

WANTED—GERMAN GIRL FOR GENERAL housework; good wages. Apply A. K. BRAUER, 125-130 S. Spring. 6

WANTED—HOUSEKEEPER, MUST BE A good cook. See A. J. FLOWMAN, 208 W. 7th st., city. Phone F2056. 6

WANTED — AN EXPERIENCED GIRL for cooking and general housework; good wages. Tel. WEST 1918. 7

WANTED—EXPERT WRAPPERS AND labelers at once. PACIFIC COAST SYRUP CO., 725 Antonio st. 7

WANTED—YOUNG LADY CASHIER. Address, stating age and salary expected, R, box 57, TIMES OFFICE. 6

WANTED — COMPETENT GIRL FOR general housework, wages $30. Apply 1171 MAGNOLIA AVE. 10

WANTED—GIRL TO DO HOUSEWORK. Inquire 1540 E. 20TH ST. (take Hooper ave. car.) or phone B4739. 6

WANTED — SALESLADY FOR BARGAIN tables; must have experience. J. M. HALE CO., 107 N. Spring. 6

WANTED — AN EXPERIENCED WAITress, at HOTEL PLEASANTON, 1120 S. Grand. Phone F1626. 6

WANTED—GOOD HOME FOR GIRL ATtending school, in family of three. Address 119 W. 22D ST. 6

WANTED—AN EXPERIENCED IRONER for every Tuesday. Phone E2644. 617 SHATTO PLACE. 7

WANTED—APPLY AT 1017 S. BURLINGTON. Competent girl for general household work and cooking. 7

WANTED—COMPETENT GIRL FOR GENeral house work; small family. 2002 W. WASHINGTON. 6

WANTED—YOUNG GIRL FOR GENERAL housework, 2 in family. 2651 ORCHARD AVE. West 4764. 8

WANTED — FIRST-CLASS GERMAN OR colored girl for general house work, best of wages. E2461. 8

WANTED—A WAITRESS, EXPERIENCE not necessary. Call 851 BUENA VISTA ST. Main 4305. 6

WANTED — A MAID FOR GENERAL house work in family of four. Apply 260 WILCOX BLDG. 6

WANTED—A YOUNG GIRL TO ASSIST IN the care of two children. Apply 1955 PARK GROVE AVE. 6

WANTED—GIRL TO DO AN HOUR'S work each day. Call at 976 ARAPAHOE or phone B4767. 11

WANTED — WAITRESS FOR COUNTRY hotel, $30. Victorville; fare paid. Call 1626 GROVER ST. 6

WANTED—FIRST CLASS TAILORESS ON skirts and jackets. Apply S. HORWITZ, 825 W. 7th. 6

WANTED—A GIRL FOR GENERAL house work; wages $25. 1025 W. WASHINGTON. 6

WANTED—GIRL OR WOMAN TO ASSIST with house work and children. 1018 W. 38TH ST. 6

WANTED — A GIRL FOR GENERAL house work. Call at 1115 MAGNOLIA AVE. 6

WANTED—GERMAN WOMAN, GENERAL house work; three adults. 1929 ESTRELLA AVE. 7

WANTED—GOOD LADY SOLICITORS; BIG money; used everywhere. 825 S. GRAND AVE. 8

WANTED—AT ONCE, A GIRL TO DO baby's washing. Apply 1339 UNION AVE. 6

WANTED—
Help, Female.

Note—Applicants for positions are advised not to enclose original recommendations in answer to ads. Send duplicates only.

WANTED—GIRLS.

DESIRABLE POSITIONS.

Splendid opportunity in our candy department for girls to learn chocolate dipping and candy packing; also positions open all through our candy department. Girls become quite competent in a few weeks and can earn good wages. Pleasant place to work, surroundings and companions agreeable. Plenty of light and fresh air. Apply today.

BISHOP & CO.,
7th and Alameda.

WANTED—

HANSEN EMPLOYMENT AGENCY,
304 E. Second Street. Phones—A4969, Main 283.

Hotel waitresses, Bakersfield, $25 mo.; for Arizona, $40 mo.; for city and near-by, $25 mo.; mine cook, Nevada, 3 men, $40 mo.; ranch cook, 5 men, $30 mo.; family cook, no other work, $30 mo.; chambermaids, $25 mo.; one, $30 mo.; one, $8 wk.; girl, grocery store, $25 mo.; cook, 2 people, $25 mo.; housegirls, city and country, $30 to $35 mo. Many other good jobs. Man and wife, cook and waiting, $65 mo.; second cook, $50 mo. 6

WANTED—

HUMMEL BROS & CO.,
116 E. Second St.

Pastry cook, cafeteria, $12 wk.; another, hotel, $30 etc.; kitchen woman, Nevada, $35 etc.; another, mining camp, $35 etc.; lunch cook, $10 and room; body ironer, $30 etc.; waitresses, Imperial, $30 etc.; another, Ventura, $25 etc.; chambermaid, wait table, no meal, $25 etc.; all-round cook, $15 wk.; house girls, $25 etc., $30 etc.; many other places.

HUMMEL BROS & CO.,
116 E. Second St. 6

WANTED—

Cook for institution, $25; another, $30; laundress, institution, $30, teacher for two children, $30; nurse, mental institution, $30; cook and downstairs, $40; housegirl, city, $40; housegirl, good cook, small family, $40; ranch cook, $35; housegirl, plain place, Whittier, $25; man dishwasher, $30, matron, institution, city, $30.

MISS DAY'S OFFICE, 121½ S. Broadway. 6

WANTED — WHY SEARCH THE CITY for a position; we will secure a position for you and you may pay commission as you earn the money. 228 TRUST BLDG., 2nd and Spring. •

WANTED — 25 LADIES WITH SPARE hours at home to make sofa pillow tops, copy designs for wholesale house, new process; we furnish material and teach you free; pays $8 to $16 weekly. Call WOMAN'S NATIONAL ART EXCHANGE, room 100, Temple Block 208 N. Spring. Note—Entrance north end of building on Temple st. 6

WANTED — PASTRY COOK, $15; TWO AT $12; cook for small hotel, $35; chamber maid, $20 and room; experienced checker, $8; two nurse girls, $25; waitress, $30, country; also at $25, city; experienced dishwasher, $7; colored cook, $30. Call MARKS EMPLOYMENT AGENCY, Female Department, 125 E. 2nd st. 6

WANTED — ENERGETIC WOMAN OF large acquaintance capable of presenting a legitimate, straightforward, exceedingly attractive proposition out of which people may secure phenomenal profits; can secure a handsomely paid engagement. Address S, box 23, TIMES OFFICE. 6

WANTED — ACTIVE, WIDE-AWAKE woman of strong personality and good education, for dignified, permanent and exceedingly profitable position; must be of sterling character, ambitious and not afraid of hard work. Call between 2 and 4. 420 E. FIFTH. 6

WANTED — THOROUGHLY COMPETENT stenographer as department assistant in real estate office; must have pleasing personality and possess executive ability. Apply before 8:30 a.m. to C. H. Newton with WRIGHT & CALLENDER CO., 323 South Hill Street. 6

WANTED—YOUNG WOMAN AS RENTAL clerk in leading real estate office, prefer one with experience; thorough knowledge of streets and car lines absolutely essential. Apply before 8:30 a. m. to C. H. Newton with WRIGHT & CALLENDER CO., 323 S. Hill st. 6

WANTED — STENOGRAPHER OF EXECutive ability; one who knows how to direct and manage an office; must be of pleasing and commanding appearance; first-class opportunity. Apply ROOM 211, Citizens' National Bank Bldg., 3rd and Main sts. 6

WANTED — THOROUGHLY EXPERIENCED corset fitter; experienced saleslady in gloves and one in kodaks and supplies. These are good positions with good houses. Apply room 212 CITIZENS' NATL. BANK BLDG., 3d and Main sts. 6

WANTED—

50 girls or women for cannery near town; good wages; free rent; also steady employment for labelers. Apply McKINLEY & FEUFIER, 609 E. 3rd st. 7

WANTED — THERE ARE TO BE SOME good positions to be had soon; if you want one better than what you have, see us at once. GUARANTEE EMPLOYMENT ASSN., 228 I. W. Hellman Bldg., 411 S. Main st. 6

WANTED—AT HAMBURGER'S. Two cashiers, bright young girls of 20 years of age or over; high school or business college graduates preferred. Apply to SUPT. before 10 a.m. Friday. 6

WANTED—2 GIRLS IN PRIVATE FAMily, one to do plain cooking, other to take care of 2 children; ages 3 and 5, and assist with light second work; good wages. Phone HOLLYWOOD 251; HOME 20190. 6

WANTED—AT HAMBURGER'S. Two first-class cloak and suit saleswomen, city experience necessary; good salary and permanent position; if you're capable apply to SUPT. before 10 a.m. Friday. 6

WANTED—LADIES TO MAKE SOFA PILlow tops at home for wholesale house; steady work; good pay; experience unnecessary; instruction free. IDEAL ART CO., room 18, 415½ S. Spring st. 6

WANTED—AT HAMBURGER'S. Two saleswomen for drug department; must be experienced in sale of toilet articles, fine perfumeries, etc. Apply to SUPT. before 10 a.m. Friday. 6

WANTED—2 WOMEN OR MAN AND WIFE to rent and manage dining-room and kitchen at Hotel Brunson, 347 S. GRAND. Outside patronage allowed; references required. Apply at hotel today. 6

WANTED—GIRL, GENERAL HOUSEwork, good cook, wages $35; small house; no washing, 4 in family. Apply Tuesday before 11 a.m. 4977 PASADENA AVE. Phone C3017. 7

WANTED—EXPERIENCED LADY STENographer and bookkeeper; must be good penman. Apply before 10 a.m. PACIFIC STENOGRAPHIC CO., 345 Pacific Elec. Bldg. 6

WANTED — 50 GIRLS OR WOMEN FOR cannery near town; good wages; free rent; also steady employment for labelers. Apply McKINLEY & FEUFIER, 609 E. 3rd st. 7

WANTED — CARETAKER FOR AN INvalid; suitable place for widow with child, or husband and wife, to live in house and board invalid and husband. HOME A6195. 8

WANTED—AT HAMBURGER'S. Two bright young girls, 20 years of age or over, for marking fancy goods of all kinds. Apply to SUPT. before 10 a.m. Friday. 6

WANTED — COMMERCIAL ARTIST CAPAble of drawing heading cuts for department store advertising, etc. Apply MACINTYRE ADVERTISING CO., 3d floor Times Bldg. 6

WANTED — EXPERIENCED NURSE MAID to take entire care of 3-year-old child and assist with light housework; wages $30; references required. Call 1725 CHURCH ST. 6

WANTED — IMMEDIATELY, 30 CERTIFIcated teachers for rural schools, salary $70 to $75. CO-OPERATIVE TEACHERS' ASSOCIATION, 406 Chamber of Commerce. 7

WANTED—AN EFFICIENT STENOGRAPHer, who has some understanding of bookkeeping; none without experience need apply. Address D, box 180, TIMES OFFICE. 8

WANTED—REFINED GIRL FOR HOUSEwork, one who will appreciate a good home, small family. Call at 1659 VAN NESS AVE. Take Venice or Santa Monica car. 6

WANTED—LADY OR LADY AND HUSband to do few hours housework each day for use of furnished rooms; no children. Address S, box 21, TIMES OFFICE. 6

WANTED—AT HAMBURGER'S. Cash boys and girls; wages $3.50 per week; must be over 14 years of age. Apply to SUPT. before 10 a.m. Friday. 6

WANTED—YOUNG LADY WHO IS COMpetent to keep small set of books and answer telephone; salary $6 per week. Address P, box 186, TIMES OFFICE. 6

WANTED — TWO COMPETENT STENOGraphers, commercial house, Arizona, $90-$100. INDUSTRIAL AND COMMERCIAL BUREAU, 624-6 Bryson Blk. 6

WANTED—STRONG YOUNG GIRL FOR general housework in small family; good wages. Call Home phone E7282, or 142 S. WILCOX AVE., Hollywood. 7

WANTED — PLAIN COOK, GENERAL housework, 2 in family, no washing, middle-aged woman who wants good home preferred. $20. Phone SOUTH 8134. 6

WANTED—YOUNG GIRL, 20, FOR HOUSEwork for young couple; no children; $5 week, board, room. Call afternoon. 708 MAPLE AVE., upstairs. 7

WANTED — GOOD, SENSIBLE GIRL FOR general housework in Christian Science family. Apply forenoons, 1636 ROOVER ST., northwest corner Tenth. 6

WANTED—
Help, Female.

WANTED—COMPETENT HOUSEKEEPER to care for nice home during absence of owner; widow with no strings on her preferred. Address S, box 36, TIMES OFFICE. 6

WANTED — A COMPETENT NURSE GIRL to take care of small child and do small washing; German or English preferred; wages $20. PHONE E2734. 5

WANTED — A GIRL FOR GENERAL house work family of four; must be a good cook. 621 ST. PAUL AVE. Take West 6th-st. car, wide gauge. 6

WANTED—COMPETENT GIRL WITH REFerences for general house work and cooking. Small family, good wages and no washing. 614 CORONADO ST.

WANTED—YOUNG LADY PIANO PLAYer, one who can sing preferred. E. P. CHARLTON & CO., 5, 10 and 15c Store, 431 S. Broadway. 6

WANTED — EXPERIENCED CHAMBERmaid. 423 S. HILL, Occidental Hotel. 7

WANTED—A GOOD FIRST-CLASS PASTRY cook. BOOS BROS. CAFETERIA, 211 W. 2nd. 6

WANTED—GIRL FOR GENERAL HOUSEwork, family of 2. Call 1296 ORANGE ST. 6

WANTED — A GIRL FOR GENERAL housework; 2 in family. 1800 W. 6TH. 12

WANTED—GIRL FOR GENERAL HOUSEwork; good home. 1601 W. 21st ST. 6

WANTED—NURSE FOR CHILDREN. 1151 LAKE ST. Phone E1382. 6

WANTED — WOMAN TO DO HOUSEWORK. Phone BOYLE 1899. 9

WANTED—LADY TO HELP IN KITCHEN. 1329 So. MAIN. 6

WANTED—A WAITRESS AT 909 S. GRAND AVE. 7

WANTED—
Help, Male and Female.

WANTED — AN EXPERIENCED BOOKkeeper for an important business house. Do not answer unless with first-class references as to both capacity and character. Address K. J., Box 11, TIMES OFFICE. 9

WANTED—MAN AND WIFE, OR 2 WOMen, to rent and manage dining room and kitchen at HOTEL BRUNSON, 347 S. Grand. Outside patronage allowed; references required. Apply at hotel today. 6

WANTED — COMPETENT STENOGRAPHers to register with us for positions; no registrations fee required. PACIFIC STENOGRAPHIC CO., 345 Pacific Electric Bldg. 7

WANTED—TEACHER FOR A NEARBY school at $80; begin Monday. Apply at once to FISK TEACHERS' AGENCY, 238 Douglas Bldg. 7

WANTED—ROOMS FOR MAN AND WIFE, lady to assist in light work. 126 WEST FIRST. 6

WANTED— Male or Female Help. (To Learn Trades.)

WANTED—YOUNG MEN BETWEEN THE ages of 18 and 35 are taught to operate the linotype machine at THE TIME LINOTYPE SCHOOL, corner San Fernando and Coolage sts., Los Angeles. Good operators are in demand in every section of the country, and the pay is above the average. It is possible to learn in from three to six months. Apply to School Manager for terms. 6

LADIES, SECURE A COMPLETE, PRACTIcal education in hairdressing, beauty culture, etc. Special summer rate for short time. Expert manufacturing of hair. Hair restored to natural shade in three weeks. Hairdressing free; shampoo, 25c; manicure, 15c, etc. Work guaranteed. FLORENTINE HAIRDRESSING COLLEGE, 227 Mercantile Place, upstairs, cor. Broadway. Home F7261. 7

LADIES, LEARN HAIRDRESSING, MANIcuring, facial massage and hair manufacturing, at the original and only up-to-date college of beauty culture on the Coast, exclusively for ladies. MACDONALD'S, 304 Mercantile Place, upstairs, near Spring st. Phone F8327. 7

WANTED — MEN AND BOYS TO LEARN plumbing, plastering, bricklaying; day and night classes; free catalogue; positions secured; no book learning. COYNE TRADE SCHOOL, 230-240 5th st., San Francisco and New York. 6

WANTED — MILLINERY MAKING, INcluding frame making, thoroughly taught in European way on reasonable terms; highest references of all former and present pupils. Apply 1302 PICO, corner Rich. 9

WANTED—
Situations, Male.

WANTED—

We are prepared to furnish high-class office help on short notice. Seven years' experience in the business in this city, enables us to know how to select what you want. Give us a call.

EDUCATIONAL EXPERT CO.,
535 Byrne Bldg.
Phones—Main 5090, A5365.

WANTED—POSITION BY GENTLEMAN OF long experience in steam, hydraulics and gasoline practice, as general office and outside man, or will take charge of and operate a plant; no objection to leaving city; highest references. Address R, box 13, TIMES OFFICE. 6

WANTED — BY EXPERIENCED SALESman, traveling position for coast, well acquainted California Oregon and Washington; hustler, who can make good. Address P, box 182, TIMES OFFICE. 6

WANTED — AN HONEST JAPANESE BOY attending business college desires a position as a schoolboy in the city only. YOSHIMATSU KIZU, 112 S. San Pedro st., Los Angeles. 7

WANTED — GENTLEMAN, STRICT INtegrity, first-class references, employed, desires work collecting five hours each day. Address P, box 148, TIMES OFFICE. 6

WANTED — SITUATION AS A SCHOOL boy by Japanese boy who speaks English, don't hope good wages, but can't cook. Tel. MAIN 8531. 337½ E. FIRST ST. 6

WANTED — BY EXPERIENCED YOUNG man, position as warehouse foreman, timekeeper or material clerk; good references. W. A. HATCH, 1001 Everett st. 8

WANTED—COMPETENT FLORIST GARdener wants work; single middle-aged, best of city references. Address GARDENER, Room 23, 671 Ceres avenue. 8

WANTED — FIRST-CLASS JAPANESE cook wants position in a private family; best of references; wages $40 up. Address AHARA, 116 W. 9th st. 7

WANTED—SITUATION BY GOOD JAPAnese who speaks good English, either family or business house. Address K., 1016B S. OLIVE. Bdwy. 2827. 6

WANTED — EXPERIENCED DESIGNER and dressmaker wants work by the day; suits and dresses. DIX, Phone B2342, after 7 p.m. only. 7

WANTED — JAPANESE, FIRST-CLASS laundryman, desires a position in city family. Address ROY SUJUKI, 114½ S. San Pedro st., city. 8

WANTED — BY EXPERIENCED STENographer and office man, reliable and well recommended. Address P, box 165, TIMES OFFICE. 7

WANTED — A FIRST-CLASS AMALGAmator and mill man, 20 years' experience, wants a job. Address P, box 164, TIMES OFFICE. 7

WANTED — SITUATION, SALOON SERVice, by experienced Chinese boy, about $15 per week. HENRY, 214 N. San Pedro st. 6

WANTED — SITUATION BY LAW STUdent for 5 or 6 hours per day, or in evenings. Address P, box 150, TIMES OFFICE. •

WANTED — POSITION BY EXPERIENCED dairyman as foreman; good milker; married. Address P, box 119, TIMES OFFICE. 6

WANTED — EXPERIENCED FIRST-CLASS cook wishes situation in nice family. F. MATSU, Home 2775, Broadway 4718. 6

WANTED — BY JAPANESE, POSITION OF any kind; work at afternoon or evening. Address S, box 44, TIMES OFFICE. 7

WANTED — BY JAPANESE, SOME GARdening work, with, or exchange nice room. Address S, box 29, TIMES OFFICE. 7

WANTED — BAKER WANTS SITUATION, city or country; good on bread and cakes. Address P, box 111, TIMES OFFICE. 5

WANTED—WORK IN HOTEL OR ROOMing; experienced, best references; $30 up; American. BOX 22, San Gabriel. 8

WANTED — SITUATION, JAPANESE school boy, age 18 years old. 501 E. THIRD ST. Tel. Home A9775, Main 8628. 9

WANTED — BRICKLAYER, NON-UNION, wants work, or any kind repairing. Address P, box 178, TIMES OFFICE. 6

WANTED—SITUATION AS PORTER IN store or saloon, by Japanese. Phone Main 8531. 337½ E. FIRST ST. 6

WANTED — POSITION BY AN EXPERIenced practical nurse; will take any case. 620 COURT ST., city. 6

WANTED—BOY WANTS TO WORK ON ranch. Address H. HOFELT, Dolgeville, Cal. 6

WANTED — JAPANESE WANTS POSItion as cook and housework. 320 P.O. BOX. 6

WANTED — FIRST-CLASS MEAT CUTTER wants good position. Phone EAST 1886. 8

WANTED—
Situations, Female.

WANTED — A POSITION AS FORELADY in dressmaking shop. Address P, box 106 TIMES OFFICE. 6

WANTED — SITUATION BY FIRST-CLASS German cook. Address, by letter, M. P., 900 W. 8TH. 6

WANTED—BY GERMAN GIRL, 19, HOUSEwork at beach or city. 720 W. 7TH. Main 8135. 6

WANTED—
Situations, Female.

WANTED—A REFINED WOMAN, CAPABLE, TACTFUL, HAS HAD MANY YEARS' EXPERIENCE WITH MENTAL AND TUBERCULAR PATIENTS, THOROUGHLY UNDERSTANDS HER BUSINESS; WISHES FOR ENGAGEMENT; IS FAMILIAR WITH MANY DESIRABLE LOCATIONS IN COLORADO, ARIZONA AND ALL PARTS OF CALIFORNIA; WOULD TAKE ENTIRE CHARGE OF INVALID CHILD. ADDRESS THE TIMES, PASADENA.

WANTED — AN EXPERIENCED man to assist in collecting; must be young and energetic; must know city and have wheel. Address S, box 37, TIMES OFFICE.

WANTED — SITUATION AS ... er by respectable lady with boy of ... Intelligent, clean, orderly and a good cook. Phone Home F3394, after ...

WANTED — A MIDDLE-AGED LADY experienced in care of children, wants position of nurse or nursery governess. 125 E. 4TH ST., Friday and Saturday.

WANTED — RELIABLE, GOOD ... neat housekeeper, wishes ... Ocean Park or Venice; wages ... CLARK, Santa Monica P. O.

WANTED—POSITION BY YOUNG ... ish woman with baby; housekeeper or housework, in city or out. Address ... 176, TIMES OFFICE.

WANTED — A REFINED LADY would like a position as a companion or nurse; best of references. Address ..., TIMES OFFICE.

WANTED—A COUNTRY SCHOOL teacher; experience in 7th and 8th ... best testimonials. Address R, box ..., TIMES OFFICE.

WANTED — EXPERIENCED STENOGRApher, with good education, desires ... Phone B2744. Address S, box 1, TIMES OFFICE.

WANTED—EXPERIENCED GIRL ... general housework and cooking; ... children; wages $30 to $35. At 125 E. ... ST.

WANTED—LADY WANTS CARE ... apartment or rooming house; ... ences. Address R, box 56, TIMES ...

WANTED — YOUNG WOMAN ... rapher, 5 years' experience, ... tion. Address P, box 15, TIMES ...

WANTED — POSITION BY EXPERIENCED Swedish girl; general housework. R, box 64, TIMES OFFICE.

WANTED — SITUATION BY ... class laundress; wants a few ... work. Phone MAIN 3787.

WANTED — PLAIN SEWING; ... sonable. 3810 EUREKA ST. Phone 1605. Griffith ave. car.

WANTED—LADY WOULD LIKE ... would go to mining camp. Address ... 151, TIMES OFFICE.

WANTED—WOMAN WANTS WASHING to take home. Tel. MAIN 5300.

WANTED—
Situations, Male and Female.

WANTED—A JAPANESE MAN AND ... want position in family to do ... any kind work. S. YAMUMOTO, ... Pedro. Phone Bdwy. 2722.

WANTED — MAN AND WIFE, ... class cooks; will work in hotel or ... camps. Apply ARCADE HOTEL, ... T. H. Stine.

WANTED—
Agents and Solicitors.

WANTED—INSURANCE AGENTS ... wish to make a record? These ... life where one year's premium ... first two years' insurance. ... behind this and other equally ... paying liberal commissions. ... other assistance. Apply 507 WILCOX ...

WANTED—AGENTS, DON'T ... write at once; we will positively ... how to make $25 every day in the ... invention; everybody want one, ... them out and collect your money; ... ple. BRAHAM CO., 506 Cincinnati ...

WANTED — AGENTS TO HANDLE ... ing stock who have had experience ... proposition. Call between ... day and Friday a.m., or 7 and ... E. 12TH ST., Los Angeles.

WANTED — FIRST-CLASS SOLICITORS ... city house-to-house work; ... production; will let you work on ... so you will get all you make. ... box 52, TIMES OFFICE.

WANTED—EXPERIENCED ... for the SKIDOO BURGLAR ... general agent for San Francisco, ... attle and Spokane. W. S. H... Bldg.

WANTED — SOLICITORS; ... osition in the rich Coalinga ... chance for live agents; men or ... from 9 to 12 a.m. 630 GROSSE ...

WANTED — AGENTS, IF YOU ... make $5000 right here in Los ... travel, I have the proposition. ... HAM ST. Tel. Home E1806.

WANTED—
Work by the Day.

WANTED—WOMAN WANTS WASHING to take home. Phone EAST 337.

WANTED—
Partners.

WANTED — PARTNER, MAN ... and wife, who likes to raise ... chickens, and can milk cows, ... 5-acre ranch, all stocked ... dition; $2000 required; ... half of everything, do half the work ... half of proceeds. For interview ... call MRS. PINNEY, Hynes, Cal.

WANTED — PARTNER IN ... beyond doubtful stage; need ... largement; proportionate interest ... profit of $15,000 sure within one ... dress S, box 35, TIMES OFFICE.

WANTED — PARTNER IN MANU... ing business; nearly all goods ... for cash; $18 week salary; ... for some one. Address R, ... OFFICE.

WANTED — PARTNER, MAN OR ... with $500 to invest in best ... in California; chance to make ... no risk. Apartment 25, 626 W. ... Phone F5267.

WANTED—PARTNER WHO CAN ... $1000 to complete plant; ... and offers large and steady ... S, box 43, TIMES OFFICE.

WANTED—LADY PARTNER IN A ... ing and boarding house; lady to ... and manage place; price $250. ... SPRING, room 215.

WANTED—PARTNER IN A GOOD ... grocery. Address R, box 34, TIMES OFFICE.

WANTED—
Rooms and Board.

WANTED—ROOM AND BOARD ... vate family, by young man of ... and refinement; location must be ... vansa, Highland Park or Hollywood ... ered. Address S, box 33, TIMES ...

WANTED—2 ROOMS AND BOARD ... fined family, for lady and daughter ... old, where child would receive ... mother's absence. Address ARTHUR ... Times office.

WANTED — YOUNG MAN, ... please, wants room in East Los ... with breakfast and evening dinner ... reasonable. Address R, box 54, TIMES OFFICE.

WANTED—YOUNG MAN WISHES ... and room in private family ... price. Address P, box 52, TIMES ...

WANTED—
Houses.

WANTED—A ROOMING HOUSE. Will give in exchange a good ... cash, or will pay all cash ... cated and in good condition. ... youre; it may be the one I want. ... limited.

See ALEXANDER
With HIGBEE & HODGE ...
215 Collins Bldg. ...
Phones A6824, Bdwy. 1...

WANTED — COTTAGES, HOUSES ... flats listed with us; our ... is fully equipped, and can ... at once. FINLEY & JOHNSTON ... Hill st.

WANTED—
To Rent.

WANTED — REFINED COUPLE ... like the care of a home ... rooms. ROBERT H., 1... way 3802.

WANTED—TO SHARE SUITE ... rooms with established ... ferred. Address M, box ... FICE.

WANTED—7 OR 8-ROOM HOUSE ... lake or southwest, by responsible ... ern. Address V, box 28, TIMES ...

WANTED—7 OR 8-ROOM MODERN ... near car, about 20 minutes from ... Address L, box 46, TIMES OFFICE.

WANTED—DESIRABLE RENTALS ... ty of all kinds, no listing ... POINDEXTER CO., 609 Wilcox ...

WANTED—BY SEPT. 15, ... 5 rooms; rent moderate; ... ferred; no children. 1580 W. ...

Classified Liners.

WANTED— To Rent.

WANTED— TO RENT—HOUSES, FLATS AND OTHER VACANT PROPERTY. OUR OFFICE IS THE MECCA FOR ALL THOSE SEEKING HOMES. BECAUSE WE HAVE THE BEST TO OFFER AND OUR LISTING PLAN MAKES HOUSE HUNTING EASIER. OUR COLLECTION AND MAINTENANCE DEPT. EXISTS FOR YOUR BENEFIT AND PROFIT. ASSUMES FULL CHARGE OF PROPERTY. PAYS TAXES AND ASSESSMENTS. KEEPS YOUR REPAIR BILLS LOW, AND SAVES YOU MONEY GENERALLY. WE HAVE MADE A STUDY AND SPECIALTY OF THIS BRANCH OF THE BUSINESS FOR TEN YEARS, AND OUR VOLUME OF BUSINESS IS THE RESULT OF CAREFUL AND SUPERIOR MANAGEMENT. "IT'S A WAY ALL OUR OWN." GLAD TO HAVE YOU CONSULT US. WRIGHT & CALLENDER COMPANY, GROUND FLOOR OFFICE, 323 S. HILL ST.

WANTED—BY SMALL FAMILY OF THREE, NO CHILDREN, COMFORTABLE, WELL FURNISHED HOUSE OR BUNGALOW. DESIRABLE NEIGHBORHOOD. THREE BEDROOMS ESSENTIAL. WILL LEASE FOR TERM OF MONTHS. REFERENCES EXCHANGED. ADDRESS R, BOX 39, TIMES OFFICE. 6

WANTED — TO RENT IN ARLINGTON Heights, west of Harvard Blvd., and north of Adams, a furnished or unfurnished house of 7 or 8 rooms, furnace heated. Apply to STANLEY ROSS FISHER, 2381 W. 23d st. 7

WANTED — UNFURNISHED HOUSE, 6 or 7 rooms; must be modern and in first-class condition; adults; permanent. Address [illegible] 1, TIMES OFFICE. 8

WANTED— To Purchase Real Estate.

WANTED—FROM OWNERS— [illegible] house or store buildings that are paying 10 per cent. on price asked. Have buyer with the cash. [illegible] to $25,000. H. G. HAGERTY, 304 Fay Bldg.

WANTED— [illegible] owners, the best 5 or 6-room cottage [illegible] to $4500 will buy, between Figueroa and Burlington and Pico and Adams. [illegible], will close deal quick. See [illegible] with ARTHUR W. KINNEY CO., [illegible] Trust Bldg. A9243, Main 3253. 8

WANTED— We have buyers for 5 or 6-room cottages [illegible] and $300; both good people who want homes. If you have the property list with us for quick sales. HEDGCOCK & CO., 218 Mercantile Place, Home F[illegible], Broadway 5[illegible]. 7

WANTED— We have several clients looking for good [illegible] rooming-houses from 15 to 50 rooms; [illegible] good lease and be in good condition. If you want to sell at the right price, [illegible] REALTY CO., 306 Delta Bldg., [illegible] Spring st.

WANTED—WE HAVE JUST ESTABLISHED a rooming house department and invite owners of rooming houses to list their property with us. [illegible] STATE REALTY COMPANY, 606-10 So. Spring st. [illegible] Ex. 34.

WANTED— TO PURCHASE A HOUSE [illegible] on vacant lot, between 1st and 6th [illegible] west to Lucas and east to Los [illegible] and give equity in 5-room house, [illegible] $1000 mortgage, 3 years, and [illegible] and assume. 201 TAJO BLDG. [illegible] Mrs. Justis. 6

WANTED— WE HAVE CUSTOMERS [illegible] property. Your property may [illegible] if the price is right. [illegible]DEEN & BOWEN, [illegible] S. Spring St. [illegible] Main 4646.

WANTED— [illegible] cash customer for a good lot in the [illegible] district. [illegible]AY & HARDWICK, 214 Bryson Bldg. 8

WANTED— [illegible] orange grove in fine condition, [illegible] good income; 10 to 20 acres. [illegible] who prefers Lindsay district for [illegible] Los Angeles or Orange county [illegible].

WANTED— TO PURCHASE A ROOMING-house, [illegible] close in, 20 to 30 rooms, [illegible] and clean; have party wanting to [illegible] owners, let me hear from you [illegible] 201 TAJO BLDG. Mrs. Justis. 4

WANTED— GENTLEMAN'S COUNTRY [illegible] near Los Angeles for cash; acre [illegible] or more; eight or more room house; [illegible] Address, with lowest price, [illegible] Pacific ave., Long Beach. 8

WANTED— I WANT A NEW MODERN [illegible] with gas, electric light, and all [illegible]; good size lot, with street work [illegible] about $2000; $500 cash and $25 a [illegible]. MR. WATSON, 419 S. Hill. 6

WANTED— 5 OR 6-ROOM MODERN BUNGALOW or cottage between Jefferson and 50th [illegible] Main and Vermont ave., price not [illegible]; [illegible] cash, $25 or $30 per [illegible] including interest. WEST 2405. 6

WANTED— TO PURCHASE A MODERN bungalow in Southwest, and give [illegible] good industrial stock and [illegible] cash. Address R, box [illegible], TIMES OFFICE.

WANTED— DESIRABLE RESIDENCE [illegible] in exchange for large clear lots [illegible] Beach, prefer Pasadena or Highland [illegible] JACOBY & CO., 223 Hunting[illegible]. 5

WANTED— EAST FRONT LOT WITH [illegible], electricity available, within city [illegible] University or Northwest, not over [illegible] Address R, box 25, TIMES OFFICE.

WANTED— A BUNGALOW OR COTTAGE [illegible] 5 or 6 rooms, wanted to purchase; [illegible] car line, up-to-date and cheap [illegible] Address S, box 34, TIMES OFFICE. 6

WANTED— TO BUY FROM THE OWNER, [illegible] modern bungalow or cottage in [illegible] at Pasadena, near car line; [illegible] Address S, box 46, TIMES OFFICE. 6

WANTED— TO BUY FROM OWNER, 6 OR 7 [illegible] bungalow with large lot, close to [illegible] and 16th as possible; will pay $5000. [illegible] Address R, box 63, TIMES OFFICE.

WANTED— MODERN HOUSE, 5 TO 7 [illegible], price under $5000, including complete; [illegible] hurry for information to [illegible] W. HART, P. O. BOX 1250, City. 6

WANTED— 5 OR 6-ROOM HOUSE, S. W. [illegible] Park; will pay some cash, [illegible] good local security. 517 LANKERSHIM [illegible] A5614, Broadway 1345. 8

WANTED— PURCHASE 6 OR 7-ROOM [illegible] house, north of Adams, on high [illegible] cash, balance $20 [illegible] Call STANLEY, A5022. 6

WANTED— I HAVE 3 CASH BUYERS [illegible]-houses: $1600, $1800 and $2000. [illegible] bargain send it in. J. C. [illegible] Broadway.

WANTED— TO BUY A 5 OR 6-ROOM BUNGALOW [illegible] house, about $4500. Will [illegible] balance easy terms. Address [illegible] TIMES OFFICE. 6

WANTED— WE HAVE CUSTOMERS ANXIOUS [illegible] purchase orange groves, but they [illegible] A1 and worth the money. A. J. [illegible] Delta Bldg. 7

WANTED— TO PURCHASE MODERN 6-[illegible] Southwest; will pay $500 [illegible] per month. E. A. MILLER, [illegible] Broadway. 8

WANTED— GOOD LOT OR HOUSE, SOUTH-[illegible] will give 5-acre ranch, close in, and [illegible] difference. G. L., 433 Bry[illegible]. 8

WANTED— A NEW 6-ROOM BUNGALOW, [illegible] terms about $50 down and [illegible] Address P. O. BOX 288, LOS [illegible].

WANTED— TO BUY FROM OWNER, 4 TO [illegible] price $1000 to $2400; state [illegible] Address R, box 65, TIMES OFFICE. 6

WANTED— TO PURCHASE AN OLD BUILDING [illegible] for storage purposes, near rail[illegible] Address R, box 12, TIMES OFFICE.

WANTED— CHEAPEST LOT FOR CASH IN [illegible] vicinity; state particulars. [illegible] HIGH ST. 6

WANTED— SMALL HOUSE OR COTTAGE [illegible] the hill for cash. JACKSON, [illegible] Chamber of Commerce. 8

WANTED— THE BEST 6-ROOM COTTAGE [illegible] Address P, box 142, TIMES OFFICE. 6

WANTED— To Purchase Real Estate.

WANTED— Will pay cash for a modern home, Southwest; must have at least four bedrooms. Please call or phone before one o'clock today. FRANK E. KEELER, 125 H. W. Hellman Bldg. A3049, Main 2394. 4

WANTED—WE PAY CASH FOR REAL ESTATE snaps. BARGAIN REALTY CO., 809 L. A. Trust Bldg., Second and Spring. A7301, Main 3541.

WANTED— To Purchase, Miscellaneous.

WANTED — TO BUY FURNITURE AND household goods; if you are going to sell we will pay you one-third more than others. Phone us, Main 1117, Home 2154. COLYEAR FURNITURE CO., 322 S. Main st.

WANTED — SECOND-HAND CLOTHING, shoes, trunks, and all manner of household furniture, carpets, bric-a-brac, old gold, etc.; highest prices paid. Phone B1035, MAIN 7540. 9

WANTED—HOUSEHOLD GOODS, FURNITURE, carpets, any quantity. Highest cash price paid. RHOADES & RHOADES, 730 S. Spring st. Phone Main 1259; F1259.

WANTED — HAVE YOU THOUGHT OF selling your second-hand clothing? If so ring up SOUTH 6003, or write 1396 E. 15TH ST., as we are paying top prices.

WANTED—FURNITURE AND HOUSEHOLD goods, we pay more than any other firm in the city. INDEPENDENT FURNITURE CO., 431 E. Seventh st. Home F4973. 7

WANTED—TO BUY, AT BARGAIN, GOOD kodak, Eastman's preferred; must be in good order. Address R, box 47, TIMES OFFICE.

WANTED—WE PAY THE HIGHEST PRICE for second-hand furniture; see us before you see others. 810 S. SPRING and 811 S. MAIN STS.

WANTED—TO PURCHASE LIGHT RUBBER tired buggy; must be new or nearly new. Address P, box 156, TIMES OFFICE. 8

WANTED — TO PURCHASE A TRUST deed close in, $1500 to $2000; must be good. H. L. MILLER & CO., 414 W. 7th st. F3728. 8

WANTED — TO PURCHASE OFFICE AND household furniture. JAMES COLGAN & CO., 713-15 S. Spring. F3956, Main 2658.

WANTED — DIAMONDS, JEWELRY, OLD gold; antiques; highest prices given. H. E. CROUCH, Jeweler, 342 S. Broadway.

WANTED — ART AND CURIOS; GOODS bought, sold and exchanged at 649 W. WASHINGTON ST., near Figueroa. 7

WANTED — TO PURCHASE SECOND-hand pipe couplings, any size and any kind. Apply 603 GRANT BLDG. 7

WANTED — SECOND-HAND BOEHM flute; state price. Address S, box 12, TIMES OFFICE. 6

WANTED—TO BUY MEDIUM-SIZED SECOND-hand safe. Address S, box 28, TIMES OFFICE.

WANTED—SECOND-HAND SAFE, GOOD condition, 216-218 S. LOS ANGELES ST. Phone 6631.

WANTED — CASH PAID FOR FEATHER beds. 758 SAN PEDRO. Main 1166; Home 3041.

WANTED—TO BUY COTTAGES TO MOVE away. T. WIESENDANGER, 207 S. Broadway. Phones 3042. 10

WANTED — OFFICE AND HOUSEHOLD furniture, COLGAN'S, 318 S. Main. A2469.

WANTED— Miscellaneous.

WANTED—WILL GIVE BEST OF CARE in refined, private family, for 1 or 2 children, with room for parent; terms reasonable. 308 W. 12TH. 8

WANTED—PAPERING 1 ROOM, $3; PAINTing 1 room, $2; tinting 1 room, $2; all house repairs; workmanship guaranteed. MITCHELL, phone S. 696. 8

WANTED — CHILDREN TO BOARD; mother's care given; near school and church. 891 E. 50TH. B9338.

WANTED—CESSPOOLS; WE PUMP THEM out. Phone E9146, or North 583. LOS ANGELES SANITARY CO.

WANTED — CHILDREN TO BOARD; mother's care. TEMPLE 674. 5

TO LET— Furnished Rooms.

TO LET—CALIFORNIA HOTEL, HILL AND Second sts., rooms 50c day; housekeeping apartments, new, modern, $16 month; $1 day, 4 persons. 811 TEMPLE. HOME A3077. 15

TO LET—BEAUTIFUL FRONT BAY window room, newly furnished, large closet, gas heater, $12; also single front room on veranda, $8. 435 CALIFORNIA ST. 6

TO LET—PARK LODGE, PASADENA, HAS changed hands; first-class furnished rooms; summer rates. Address PARK LODGE, 135 N. Raymond ave., Pasadena. 7

TO LET—YOU CAN GET FINE FRONT, newly furnished rooms, $2 week and up; free bath; phone. 325 CALIFORNIA, between Broadway and Hill. 6

TO LET — FOR $3.50 A WEEK YOU CAN rent an outside room, beautifully furnished, new, with elegant hotel service, steam heat, at 705 W. SEVENTH ST.

TO LET—IN PRIVATE FAMILY, FOR housekeeping, large, sunny front room or 2 rooms; modern house. 1033 FLORIDA ST., 2 blocks west of Figueroa. 6

TO LET—2 NICELY FURNISHED ROOMS, high, healthy location, quiet place for invalids. Take Angeleno Heights car. 1336 CALUMET AVE. 8

TO LET—3 LARGE, SUNNY HOUSEKEEPing rooms, with buffet kitchen, wood and gas stoves, use of phone and bath. 942 FRANCISCO. 8

TO LET — $10 MONTHLY, HOUSEKEEPING apartments, furnished complete, new, bath, gas range, phone; at 1141 W. FIRST and 1030 COLTON.

TO LET—119 N. BEAUDRY, 2 SUNNY front rooms, suitable for 2 or more ladies or gentlemen. Bath, in private family; walking distance. 8

TO LET—TWO FURNISHED CONNECTING rooms for housekeeping, good location; no children, $12 a month. 505 E. 15TH ST., near Maple ave. 6

TO LET—FOR CHEAPEST AND BEST furnished rooms, call at 225 W. 16TH ST. or phone B1635. All modern conveniences; best location. 8

TO LET — 2 VERY DESIRABLE SUNNY front rooms, Southwest; each room suitable for two. 3030 VERMONT AVE. Phone West 3211. 6

TO LET — FURNISHED FOR HOUSEkeeping, single rooms; nice home place; walking distance; low rent. 1012 TEMPLE ST.

TO LET—CHATEAU FRONTENAC, 732 S. Flower, nicely furnished outside rooms, hot and cold water. Phone MAIN 8513; F6538. 8

TO LET — PLEASANT SUNNY ROOM with screen porch for light housekeeping; bath, gas, phone. 1154 S. FLOWER ST. 7

TO LET—2 FURNISHED HOUSEKEEPING rooms, gas, electricity, phone 1971. 5535 ASH ST., between Aves. 55 and 56, Highland Park. 7

TO LET — 1116 E. 12TH ST. FURNISHED rooms for housekeeping, en suite; also single rooms, new house, new furniture, modern.

TO LET—3 OR 4 ROOMS, FURNISHED FOR housekeeping, with pantry, sink, gas, electricity, bath. 1304 ALBANY, cor. W. Pico. 6

TO LET—THE SEWARD, 412 TEMPLE ST., furnished rooms, modern house, $2 per week and up; one block west of Courthouse. 6

TO LET—$2 WEEK, $7 MONTHLY; COOKing gas included; furnished housekeeping room; adults. 548 EAST PICO. 12

TO LET—HOUSEKEEPING ROOMS FURnished, single or en suite, absolutely clean, cheap rent. 603½ S. FIGUEROA. 8

TO LET—2 OR 3 SUNNY ROOMS, FURnished for housekeeping, every convenience; reasonable. 922 S. FIGUEROA. 8

TO LET—LARGE, WELL FURNISHED front rooms, with or without housekeeping privileges. 922 WEST 8TH ST. 7

TO LET — NEWLY FURNISHED ROOMS, close in; hot water day and night; gentlemen only. 114 S. OLIVE. 7

TO LET—3 NICELY FURNISHED HOUSEkeeping front rooms; private residence; Westlake Park. 439 LAKE ST.

TO LET—2 AND 3-ROOM FURNISHED housekeeping suites, $10 and up; also single rooms. 834 W. TEMPLE. 6

TO LET — 2 VERY CLEAN NEAT HOUSEkeeping rooms, private home, $10 month. 1334 S. GRAND AVE. 8

TO LET—NICELY FURNISHED FRONT room, reasonable. MRS. DRUNWALD, 1412 Hobson, near Pico. 6

TO LET — LEASANT, LARGE ROOM; small rooms also; terms reasonable. 135 S. OLIVE ST. 7

TO LET—$10; 2 ROOMS, FURNISHED FOR housekeeping; gas, bath, private entrance. 962 GIRARD. 8

TO LET—FRONT SUITE WITH OR WITHout housekeeping, also 2 large bedrooms. 1030 W. 8TH ST. 11

TO LET—3 LARGE, NICELY FURNISHED rooms; bath, screen porch; $35. 2901 SOUTH MAIN. 7

TO LET — GENTLEMEN TO OCCUPY 4 large rooms; bachelor apartments. 947 HOPE ST. F1540. 7

TO LET— Furnished Rooms.

TO LET—A LADY LIVING ALONE WOULD rent furnished 3 large rooms, with buffet kitchen, bath, telephone, wood and gas stoves, screen porch, separate entrance, reasonable price to permanent adults. 940½ FRANCISCO ST., one block west of Figueroa st. 6

TO LET — ELEGANTLY FURNISHED rooms, HOTEL OHIO; every modern convenience; phone in each room; low summer rates; call and see before looking elsewhere; $2.50 a week up; tourists 50c a day and up. 217 N. Broadway, opp. Courthouse, 2d entrance.

TO LET—FOR $10 YOU CAN RENT HOUSEkeeping apartment, furnished complete, everything new, nice bath, gas range, phone, central location, high ground, on W. 2nd st. car. 1141 W. FIRST ST. Go and see it; you will take it.

TO LET—IN HIGHLAND PARK, A VERItable home in one room and a sunny den, nicely furnished for light housekeeping, bath, large and attractive grounds, quiet, with beautiful view; come and rest. Home Phone C9164. 8

TO LET—$10 SUNNY FRONT ROOM IN new, modern house; large closet, porch; lawn, kitchen privilege; 12 minutes from city; suitable for business woman. 351 E. 26TH ST. 8

TO LET—NICELY FURNISHED, ALL OUTside rooms; walking distance; two blocks from postoffice; parlor, piano, bath, phone; rates reasonable. THE WINFIELD, 715 W. Eighth. 8

TO LET—ROOMS, EN SUITE OR SINGLE, private baths, by day or week; all outside rooms, elevator, hot and cold water, $4 week up; $1 day. ACACIA HOTEL, Sixth and Hope.

TO LET — ON HILL, 3 MINUTES TO business center, nicely furnished room in private family; electric lights, bath, gas, phone; gentleman preferred. 336 S. OLIVE ST. 6

TO LET — JAMES APARTMENTS, 543 S. Hill; new management, eastern lady; suites of 2 and 4 light housekeeping rooms, thoroughly clean, modern prices, private baths. 9

TO LET — NICELY FURNISHED ROOMS, single or en suite. 1115 COLTON, near Temple car. 8

TO LET — FURNISHED ROOMS, LARGE, airy, close in; $2 per week up. 939 S. FIGUEROA. 7

TO LET—THREE HOUSEKEEPING ROOMS reasonable. 726 W. 2ND ST., also single room. 8

TO LET — FURNISHED ROOMS, $2 WEEK up; clean, close in, quiet. 403 COURT. 11

TO LET—NEWLY FURNISHED ROOMS, $10 per month. 430 N. HILL ST. 6

TO LET— Unfurnished.

TO LET — $9.50. TWO UNFURNISHED bright sunny rooms, and one small cooking room with plate gas stove; water free; gas, bath, lawn, flowers and trees; close in, and close to city and beach street cars. Inquire 1407 DE LONG ST. Main 7253. 8

TO LET — UNFURNISHED ROOMS, SPLENdid location, one block from park. 716 WESTLAKE AVE. E2168. 6

TO LET—THREE UNFURNISHED OR partly furnished rooms. 231 WEST 16TH ST. 8

TO LET— Furnished or Unfurnished.

TO LET—BEAUTIFUL, LARGE, WELL ventilated and lighted room, half furnished, gas and all conveniences, in strictly private house, cheap if taken today. Business couple preferred. 619 S. HILL ST. 8

TO LET— Flats.

TO LET—223 S. UNION AVE., UNFURNISHed flat, just completed, large sunny up-to-date 5-room flat, built-in bookcase, window seats and every convenience; screen porch; yard and storage room; rent, including water and gas for cooking, $35. MAIN 3113. HOME E3643.

TO LET—A NEW, MODERN 6-ROOM FLAT at 1515 Pleasant ave.; fine view; convenient to car line; $25 per month, including water; key next door. STRONG & DICKINSON, 2d and Broadway. Tel. Home Ex. 998.

TO LET—5-ROOM FLAT, WITH BATH, well kept yard and barn, healthy location, suitable for invalid; rent $18 per month. Tel. MAIN 2561. Take Angeleno Heights car. 1336 CALUMET AVE. 8

TO LET — BEAUTIFUL UPPER, SUNNY flat, newly decorated; 5 rooms, bath, closets, attic; fine neighborhood; adults only. 1146½ ARAPAHOE ST., near 9th, 11th, Pico Heights cars. 8

TO LET — ELEGANT 4-ROOM FLATS with 2 WALL BEDS, making them equal to 7 rooms; finest views in city; $22.50 to $30. 1341 ARNOLD ST. No dogs or phonographs.

TO LET—2 NICE 4-ROOM FLATS AT 1508 S. Grand ave., very cheap to right parties. Call at 1510 GRAND AVE., or 216 Wilcox Bldg. Phone A1065, Broadway 4836.

TO LET—WESTLAKE DISTRICT; BEAUTIful south flat, 5 large rooms and reception hall; modern building, fine location. 746 S. BONNIE BRAE. Home E2701. 6

TO LET—4-ROOM MODERN FLAT, AT $14 a month, take Maple ave. car to 44th st., go one block south to 4416 SAN PEDRO ST. 8

TO LET — NEW, MODERN 4-ROOM FLAT; large, pleasant rooms; close to High School. 705½ N. GRAND AVE. $20, water paid. 6

TO LET—$16 MONTHLY, 5-ROOM FLAT, unfurnished and modern. 1013½ W. First st. T. WIESENDANGER, 207 S. Broadway.

TO LET — $16 MONTHLY, 5-ROOM FLATS, unfurnished, at 1013-1015 Diamond st. T. WIESENDANGER, 207 S. Broadway.

TO LET—617½ GOLDEN AVE.; 6-ROOM modern flat, new, decorated; close in; 8th or 9th-st. car; $32. MAIN 3060, F4287. 6

TO LET—WESTLAKE PARK, FRONT 6-room flats, modern conveniences, finest position in city. MACLEOD, E1657. 7

TO LET—6-ROOM FLAT, ELECTRIC lights and bath. 831 S. FIGUEROA. Apply 939 S. Figueroa. 11

TO LET — 3-ROOM FLATS, PRIVATE bath; two Marshall-Stearns beds. 1069 W. 16TH ST.

TO LET — $15. 5-ROOM MODERN FLAT, 910½ E. 9TH ST. Owner, E1221. 7

TO LET—A NEW 5-ROOM FLAT, 4-ROOM cottage at 151 W. 14TH ST. 8

TO LET— Furnished Flats.

TO LET—229 E. ADAMS, SWELL RESIdence section; 5-room modern flat, nicely furnished; large, airy rooms; sun on all sides; lawn and garage; $35. Also a 4-room furnished flat, $22. MAIN 3060, F4287. 6

TO LET—162½ N. BEAUDRY AVE., 4-room upper flat, nicely furnished; porcelain bath, instantaneous heater, combination fixtures, walking distance, only $23, water paid. Phone B2309; BROADWAY 3534. 8

TO LET — $30 MONTHLY, 4-ROOM FLATS, completely furnished and modern, at 1007 and 1015 West Diamond street. T. WIESENDANGER, 207 S. Broadway.

TO LET — IN DOUBLE RESIDENCE, 7-room flat, elegantly furnished. 1307 W. 9th, near Garland. D. W. BESWICK, phone E1135.

TO LET— Apartments—Furnished.

TO LET—HOTEL ASTORIA, 248 S. OLIVE, near Third, best located and furnished apartment house in Los Angeles, one, two and three room apartments with buffet kitchen; also rooms with and without private baths.

TO LET—$15 MONTHLY, 3 ROOMS, FURnished complete; nice bath, phone, hot water, gas range; close to center; no car fare; less than 10 minutes' walk from Third and Broadway. 334 S. FIGUEROA ST.

TO LET—NORTHWEST APARTMENTS, 227 North Beaudry ave., elegant 2 and 3-room suites, $18 to $35 per month. New house and new furniture; all outside large rooms; location ideal. Phone HOME A5482.

TO LET—FURNISHED 3 AND 4-ROOM apartments, strictly first-class, $35 and up. DUDLEY APARTMENTS, on beach, Surf Lino Place, Long Beach, Cal., one block west Magnolia on P. E. car line.

TO LET—FOR $12.50 YOU CAN RENT FINE apartments, completely furnished, new; phone, bath, gas range, at 334 S. Figueroa, 204 N. Fremont; 1029 Colton, 1133; also 1141 W. First; 102 S. Beaudry ave.

TO LET — HENRIETT APARTMENTS. Complete housekeeping 2 and 3-room apartments; hot running water, gas and electric service and garage; all outside rooms. 1408 Toberman st.

TO LET—AT HOTEL BROADWAY COURT, 207 N. Broadway, we have the only hotel with housekeeping privileges, right in the business center, elevator, roof garden, telephones. 6

TO LET—GRAND VIEW APARTMENTS, 560 N. Hill, new elegantly furnished rooms, beautiful location, all modern conveniences, walking distance. Next to Los Angeles High School. 7

TO LET—$35 POTTER PARK, NEAR FIGueroa and 7th. Aberdeen Apartments. Are you particular about where you live? You will be pleased with our 2 and 3-room apartments.

TO LET—FOR $14 MONTHLY YOU CAN rent apartment, furnished complete; new; bath, phone, gas range, 218 N. FREMONT AVE., 336 Crocker st.; also 911 DIAMOND ST.

TO LET—EL REABO APARTMENTS, 1421 W. 10th st.; private bath and toilet, 2 rooms, all conveniences of 5; Marshall & Stearns fixtures, strictly first-class; summer rates, $18 and $25.

TO LET—KNICKERBOCKER APARTMENTS 831 S. HOPE. Phone F8240. All brand new. 7

TO LET— Apartments—Furnished.

TO LET — UNFURNISHED. THE SWELLEST NEW CONCRETE APARTMENT HOUSE ON THE COAST, 36 ROOMS, STEAM HEAT, HOT AND COLD RUNNING WATER; GROUND FLOOR AND 2ND AND 3RD STORIES WITH LARGE BASEMENT, FINISHED IN MAHOGANY; SUITE CONSISTING OF TWO AND THREE ROOMS EACH; ALSO SINGLE ROOMS; ALL OUTSIDE, LIGHT; 3 BLOCKS FROM 5TH AND SPRING. THE BEST PROPOSITION AND BEST RENT IN THE CITY. COMPLETED BY SEPT. 15. INQUIRE OF ROBERT MARSH & CO., 140 WEST 5TH STREET. EX. 175. 6

TO LET—APARTMENTS, FURNISHED. THE MAYFAIR. Located inside of St. James Park. Los Angeles's most exclusive and most modern apartments are now completed, furnished and in operation; being inside of St. James Park, one of Los Angeles's most exclusive residence centers. All outside rooms, in suites of from two to six, with baths. Steam heat, furniture and furnishings the best, artistic in all appointments; servants' quarters. Open for inspection. THE MAYFAIR APARTMENTS, No. 40 St. James Park.

TO LET—NEW MARTTON APARTMENTS, 314 South Olive street, right in the heart of the city and up above the noise and dust, magnificent view, worlds of sunshine and fresh air, high class in every respect, beautifully furnished. Squires and Meigs management. All service except cooking and kitchen work included in rent. Take Angel Flight at Third and Hill st. Tickets at our office. SMITH & DIETER, sole agents, second floor Union Trust Bldg.

TO LET— THE BYRAM APARTMENTS, NO. 1037 BYRAM ST. New, elegantly furnished, plenty hot water, large kitchens, all outside rooms, guests' parlor, private baths, phone service, electric lights, front porches, residence location; very low rates; walking distance to Broadway; you will find this a very cool and comfortable house. Take 11th st. car west. HOME E2479.

TO LET — FOR $15 MONTHLY YOU CAN ALWAYS rent housekeeping APARTMENTS furnished complete; 3 rooms, phone, bath, hot water, gas range. 334 S. Figueroa, 512 W. Fourth, 102 S. Beaudry, 150 N. Beaudry, 1029 Colton, 1133 to 1141 W. First, 204 to 222 N. Fremont ave., 911 Diamond, 712 Ceres, 336 Crocker, 1003 to 1011 E. Ninth sts.; also flats and residences for rent. T. WIESENDANGER, 207 S. Broadway.

TO LET— THE ANGELO APARTMENTS, 563 South Fremont ave., one block west Figueroa and 6th sts. ON THE HILLS. Elegantly furnished housekeeping suites; private baths, telephones, steam heat, every modern convenience; rates reasonable. Ex. 5306. 8

TO LET — THE MINNEWASKA, CORNER Second and Grand ave. Housekeeping apartments and single rooms. Five minutes' walk from business center. Make your selection now for your summer home. On the hill where it is quiet; no dust and beautiful view. Prices reasonable. TEL. A6701.

TO LET—THE OLIVER. New Westlake apartments. High-grade and up-to-date furnishings. Large, sunny rooms; polished floors. Steam heat, private baths. Sun parlor, roof garden, cozy balconies. 730 BEACON ST. 11

TO LET — THE VALDORIA, 3 DOORS from Westlake Park; before settling for the winter, see our bright, sunny apartments; everything quiet and homelike; beautiful halls, wide porches, flowers, tennis court; convenient to 3 car lines; reasonable rates. 725 ALVARADO.

TO LET — GOLDEN WEST APARTMENTS; new house, new furniture, strictly modern; 2 and 3-room housekeeping suites, with or without private baths; every accommodation; easy walking distance, desirable location; reasonable rates; sunny rooms. 917 W. 5TH, near Figueroa.

TO LET—JUST FINISHED, NICELY FURnished, two housekeeping bungalow suites, beautiful Mission built-in work, bath and every convenience; large and attractive grounds, quiet, with beautiful view; delightful home for adults. Home Phone C9164. 8

TO LET—THE UPP, 1149 W. FIRST ST.; walking distance, new building, new furniture, 3 and 4-room apartments, $15 to $30 month; bath, hot water; both phones free, large society hall; roof observation; cool and healthy for summer.

TO LET — HOPE APARTMENTS, 2823 S. HOPE STREET, corner 30th st. Completely furnished suites of two rooms; kitchen, private bath, everything new and modern, all outside rooms; beautiful location, 15 minutes to business section.

TO LET—FOR $10 YOU CAN RENT HOUSEkeeping apartment, furnished complete, everything new, nice bath, gas range, phone, central location, high ground, on W. 2nd st. car. 1141 W. FIRST ST. Go and see it; you will take it.

TO LET — GRAND VIEW APARTMENTS, 560 N. HILL, new elegantly furnished rooms, beautiful location; all modern conveniences; walking distance, 2 and 3-room suites, $12 to $35; next to Los Angeles High School.

TO LET — THE ALTONA APARTMENTS, COR. 5TH AND FIGUEROA, 2, 3 AND 4 ROOMS WITH BATH AND BUFFET KITCHEN; ALSO SINGLE ROOMS AND SUITES WITH PRIVATE BATH. BROADWAY 5167.

TO LET — MODERN HOUSEKEEPING apartments, furnished complete, new, nice, on W. Second-st. car line; high ground, large yard, flowers, fine view, sunny, homelike and only $12.50 a month. 1138 W. FIRST ST.

TO LET—THE SEQUOIA APARTMENTS, 1343 W. Seventh st., newly furnished housekeeping suites, private baths, telephone, all modern conveniences. TEL. MAIN 2367.

TO LET—FOR $16 A MONTH YOU CAN rent completely furnished apartment, new, with private bath, gas range, phone, very fine, central location. 512 W. FOURTH ST.

TO LET—THE WARMAN APTS., 934 W. 6TH. Looking for something new and clean, with large, light airy kitchen and private bath? We have just what you want.

TO LET—THE ROYCROFT, 939 W. 6TH; new and modern; 2 and 3-room housekeeping apartments, with private baths, hot water all time; all outside rooms; close in. 8

TO LET—2, 3 AND 7-ROOM APARTMENTS in a new house, elegantly furnished; all comforts of a home; walking distance; price reasonable. Call E3484. 7

TO LET—ARDMORE, 841 POTTER PARK ave., near Seventh and Figueroa; fine furnished apartments with private bath, low rates. PHONE E2411.

TO LET—PRETTY, ATTRACTIVE APARTments, just finished, furnished up to date. 5134 PASADENA AVE., Highland Park. C9407. Reasonable. 8

TO LET—THE NETHERWOOD, 2007 SOUTH Grand; furnished housekeeping suites; also single rooms. St. Vincent's, St. Mary's and Polytechnic schools close by. 7

TO LET—IF YOU ARE LOOKING FOR first-class 2 and 3-room, newly furnished apartments, call at THE PRINCETON, 1513 Girard. Take Pico car. Phone E1149. 6

TO LET—THE CLIFTON, 651 RUTH AVE., near Arcade Depot, two and three rooms furnished complete for housekeeping; $3.25 per week. 11

TO LET — DOUGLAS APARTMENTS, 624 W. 10th st., cor. Flower; 2 and 3-room apartments, $18, $30, $35; bath, laundry, phone, etc. 6

TO LET—$10 MONTHLY, HOUSEKEEPING apartments, furnished complete, new, bath, gas range, phone, at 1141 W. FIRST and 1030 COLTON.

TO LET — THE FRANCISCO, 831 FRANCISCO STREET. 3-room apartments; all outside rooms; private baths; walking distance. 12

TO LET—TAYLOR APARTMENTS NINTH and Flower, new furnished apartments. MAIN 5457. 9

TO LET— Rooms and Board.

TO LET— HOTEL PLUMASITA. 1410 S. Figueroa. Elegantly furnished rooms, exceptional meals and service; special rates to gentlemen. B2942, West 2439. 9

TO LET—AT PALM VILLA, 911 S. OLIVE, very choice rooms with board, in a beautiful house, all conveniences; also some rooms on third floor, cheap, with or without board; walking distance. 9

TO LET—LARGE FRONT ROOMS, BAY window, large grounds, home cooking, plenty milk and cream, use of barn, special rates to couples and day boarders. B3097. 137 E. ADAMS.

TO LET—HOTEL CAPITOLA, SOUTH PASAdena. Summer rates, $7 up; quickly reached country home for city workers; beautiful grounds; cool, shady verandas; pleasing place to live.

TO LET—LARGE FRONT ROOM, SUITABLE for 2, elegantly furnished, electric lights, bath, telephone, first-class table. 1114 SOUTH GRAND AVE. F4790. 6

TO LET—THE BURWELL, 835 SUNSET BLVD., clean, modern house and 2 homecooked meals, close in, large, handsomely furnished rooms. A7882. 7

TO LET — LARGE, NICELY FURNISHED rooms with board in private family; easy walking distance. Phone F4297. 531½ S. FREMONT AVE. 7

TO LET — OPPOSITE WESTLAKE PARK, nicely furnished rooms with board; gentlemen preferred; private home. 654 S. ALVARADO. 8

TO LET—NICELY FURNISHED BAY WINdow rooms with excellent board in beautiful home, close in. 921 S. FIGUEROA. 12

TO LET— Rooms and Board.

TO LET — 670 BIXEL ST., CORNER Ingraham. Few choice front rooms; excellent home table. Phone Broadway 4873. 8

TO LET — ROOM WITH BOARD, DElightful home; adults only. 1649 W. 11TH STREET. 12

TO LET—HOTEL KENILWORTH; NICE rooms, with board; reasonable rates. 1033 S. HOPE. 7

TO LET—ATTRACTIVE ROOMS WITH EXcellent home table. THE MOORE, 1001 W. 8th st. 17

TO LET — PLEASANT FURNISHED ROOMS with board, $5 and $6 per week. 124 WEST PICO. 6

TO LET—A NICE, CLEAN ROOM AND first-class board. 1147 S. FIGUEROA. 7

TO LET— Houses.

TO LET—"QUEEN ANNE" COTTAGE, 5 ROOMS, BASEMENT, ETC. NICE NEIGHBORHOOD; STRICTLY UP TO DATE IN EVERY PARTICULAR AND MUST BE SEEN TO BE APPRECIATED. TO GOOD TENANT, RENT $22, WATER FREE. CAN'T BE BEAT IN CITY. CALL TODAY. 1009 E. 4TH ST. THE (GREEN) BOYLE HEIGHTS CAR WILL LAND YOU AT THE DOOR IN 6 MINUTES. 6

TO LET—UNFURNISHED 9-ROOM HOUSE, modern, furniture new; will sell part very reasonable or might rent; everything first-class, modern, gas, electricity, furnace, grate, large reception halls up and downstairs; balcony front and back; large rooms. Barn, large lot, lawn and flowers. Magnificent home. Am going away; must rent quick; will lease. 1323 W. 29TH. Home B1930. 9

TO LET—HOUSES, COTTAGES, FLATS, FURNISHED AND UNFURNISHED. OUR PLAN OF LISTING MAKES HOUSE HUNTING EASIER. WE LOCATE YOU QUICKLY. LISTS AND INFORMATION FREE. WRIGHT & CALLENDER CO., 323 S. HILL ST.

TO LET—AT SIERRA MADRE, UNFURnished house, 6 large rooms, all conveniences, hot water, range, window shades; also one 4-room cottage, very comfortably furnished, large front porch, screen porch, no bathroom; no invalids. Address MRS. W. F. BRUGMAN, Sierra Madre, Cal.

TO LET—HALF OF DOUBLE COTTAGE, close to 7th and Figueroa. Five large rooms and bath, separate entrance; cheap rent. See ALTHOUSE BROS., 513 Bumiller Bldg., 430 S. Broadway. Phones Exchange 203 and Main 203.

TO LET—MODERN HOUSE, 10 ROOMS, $30 if rented, 2 apartments, $16 and $18, best bargain in the city, corner 52nd and Vermont ave., 3 car lines. ADAMS-OSGOOD CO., 434 S. Hill. Home F9814. Broadway 2470. 6

TO LET—HOUSE, 5 ROOMS, BATH, GAS, electric light, large yard, trees and flowers, china closet, bookcase in wall, steel range, etc.; $20 per month. 712 N. GRAND AVE. Key 705 N. Grand ave., in rear. 8

TO LET—3-ROOM COTTAGE, LARGE barn, chicken corral and coops, with nearly acre ground; good place for chickens, close to Temple street cars. W. L. ELDER, 304 Bryson Bldg. A9186; Broadway 1174. 6

TO LET—$20 MONTHLY, 4-ROOM UNFURnished cottage, 827 West Third st. T. WIESENDANGER, 207 S. Broadway.

TO LET — A SWELL LAKE-STREET RESIdence, between 7th and 8th street; block from Westlake Park; open today; lease $65. THE McCARTHY CO., 201 N. Broadway. Home Phone 8727, Main 1202.

TO LET — A BEAUTIFUL 10-ROOM house at Highland Park, new and up-to-date; corner lot; will rent cheap to right party. ARMSTRONG REALTY CO., 105 S. Broadway. Home A4716. 6

TO LET—HALF DOUBLE COTTAGE, FOUR rooms, separate entrances, gas, electric lights, lawn, flowers, only $15 including water. 1557 W. 21ST ST. Washington st. car to Budlong ave. 6

TO LET — 5-ROOM TWO-STORY HOUSE, strictly modern; best in city for $27.50; gas, electricity, toilets retinted; lawn, flowers, prime condition. See owner, 416 WEST JEFFERSON ST. 8

TO LET—NEW MODERN 4-ROOM BUNGAlow, lawn, flowers, good neighborhood; no objections to children. On W. 37th st. Apply owner, 401 WALL ST. Home A5136 or B4587. 8

TO LET—$15, 4-ROOM BUNGALOW, 149 Avenue 34, water paid; gas range, cobblestone chimney and fireplace, pleasant surroundings. Inquire 145 AVENUE 34. 7

TO LET — 10-ROOM HOUSE, WESTLAKE —Rentals good. 726 Lake street, between 7th and 8th streets. THE McCARTHY CO., 201 N. Broadway. Phones—8727, Main 1202.

TO LET—WELL-FURNISHED COTTAGE AT Hermosa Beach, cheap to good tenants, adults only. ORRIN RICE, 409 Grosse Bldg., cor. 6th and Spring sts. Home A5616. 21

TO LET — NEAT, SUNNY 4-ROOM BUNgalow, bath, large yard, $15; adults; Hollywood car to Lucille ave; block north, 3726 CHILDS AVE. 5-cent fare. 6

TO LET — CHOICE HOUSE AND NEIGHborhood. 1022 S. Alvarado, 9 rooms, completely carpeted. For terms, for lease, call 314 STIMSON BLDG. 6

TO LET — HOUSE 4 ROOMS, CLOSE IN, $11.50; house 6 rooms, southwest, $15; house 6 rooms, $18.50. C. M. BUCK, 313 W. 3rd st. Main 295; A3296. 6

TO LET—5-ROOM CALIFORNIA COTTAGE, 1778 Morton ave.; 2 large lots, fenced for chickens, close to car; $8 and water. Phone MAIN 6648. 9

TO LET—SMALL 4-ROOM HOUSE, SUITable for 2 people; gas and electricity; $12 per month. 1271 W. 42D ST. Take University cars. 6

TO LET—UPPER HALF HOUSE, UNFURnished, 4 bright rooms, for housekeeping; gas and bath; before renting inquire 213 E. 14TH ST. 8

TO LET—AT 908 E. 9TH ST., 4 ROOMS, being east half of cottage; rent $14 month. See F. J. HUMMEL, 118 E. 2nd st. Phone 2509. 8

TO LET — SIX-ROOM HOUSE, PRACtically new, easy walking distance; adult family only. 325 S. FREMONT. 10, morning, to 6. 7

TO LET—3213 CENTRAL AVE., 6-ROOM modern cottage, $20, including water. ROBERT MITCHELL CO., 313 W. 3rd st. 6

TO LET—7-ROOM MODERN HOUSE, $35; 4-room modern flat, $17; both close in on N. Grand ave. Owner, EX. 7172, MAIN 9273.

TO LET — NEAT 4-ROOM COTTAGE, FURnished for housekeeping; nice neighborhood; adults only. Key at 1418 W. 11TH ST.

TO LET — 4-ROOM CALIFORNIA HOUSE furnished, $12, and unfurnished, $9, water paid. Call at 535 W. 34TH ST. 6

TO LET—4-ROOM COTTAGE, 609 MAPLE ave., $14.50 per month. R. D. LIST, 400 I. W. Hellman Bldg. Phone A7063. 10

TO LET—WALKING DISTANCE; DOUBLE cottage, 4 and 5 rooms; gas and bath; $12 each. 272 N. FREMONT AVE. 6

TO LET — $30, SEVEN-ROOM HOUSE, close in, 230 Douglas st., near Temple. Tel. F1716, MAIN 5156. 6

TO LET—MODERN 5-ROOM COTTAGE, close in, with barn; $18, with water. 1236 VICTORIA ST. Bdwy. 3582. 8

TO LET—5-ROOM MODERN FLAT, ALMOST new, gas range, cold air shaft, water paid; rent $25. 309 W. 18TH ST. 6

TO LET — 5-ROOM HOUSE, BATH, PANtry, toilet; no children or dogs. 244 N. AVE. 25., East L. A. 11

TO LET — 4-ROOM COTTAGE, ALL MODern, cement cellar, lawn. 1382 E. 17TH ST. Near car line. 6

TO LET—4 ROOMS UP, ALL PRICES; some good ones. JACKSON, 531 Chamber of Commerce. 6

TO LET—FOR LIST OF THE KIND YOU want see R. W. POINDEXTER CO., 409 Wilcox Bldg. 7

TO LET—MODERN 5-ROOM COTTAGE, with barn. 2104 S. LOS ANGELES ST. 6

TO LET— Furnished Houses.

TO LET — COMPLETELY FURNISHED, 730 S. BONNIE BRAE STREET, WESTLAKE DISTRICT. 9 ROOMS, 5 BEDROOMS, BATHROOM, FURNACE, ONLY $70 AND WATER. OPEN FROM 2 TO 4 EACH DAY.

TO LET — HIGHLAND PARK, $10 PER month. Rough 5-room house, partly furnished; bath, chicken yard, water; five minutes from car; lots of ground. Owner, 235 S. LOS ANGELES ST. 6

TO LET — FURNISHED 8-ROOM COTtage, suitable for two families, or tenant could rerent rooms; gas, electricity; close to car line. W. L. ELDER, 304 Bryson Bldg. A9186, Broadway 1174. 6

TO LET—FURNISHED 5-ROOM COTTAGE, in best southwest location, clean, comfortable and artistic, 9 months to one year to responsible people only. Tel. C3063 or B1166.

TO LET—COMPLETELY FURNISHED 6-room cottage, bath, gas and electricity; close in. 306 COTTAGE PLACE, between 9th and 10th, one block west of Figueroa. 12

TO LET — PICO HEIGHTS; HANDSOMEly furnished 8-room, 2-story, house; nice lawn, flowers, barn. 1248 ARAPAHOE ST. Phone B5017. $100 month. 6

TO LET—TO LEASE FOR ONE YEAR completely furnished 8-room house with reception hall, 4 bedrooms, baby grand piano. 1068 W. 36TH. B2051. 6

TO LET — FOR 6 MONTHS OR YEAR, 8-room house, furnished, modern in every particular; two fireplaces, sunny side street. 1247 INGRAHAM.

TO LET — 7-ROOM FURNISHED COTtage, 1 acre ground, fruit, berries, vegetables, $10 per month. A. G. ENGELKAMP, Huntington Park. 10

TO LET—4-ROOM COTTAGE, $10 PER month; furniture for sale cheap. 2643 LONG BEACH AVE. 6

TO LET— Furnished Houses.

TO LET—FURNISHED BUNGALOW. Six large rooms and bath. Completely and elegantly furnished in every particular. Hardwood floors, oriental rugs, fine beds; nothing lacking. Owner will retain one room and arrange for board if agreeable. Fine yard, flowers, chicken corral, etc. Phone West 4011. 2353 POWELL. Washington and Arlington. 6

TO LET—WE HAVE FOR RENT, FURnished, the following high-class homes: 10-room residence on Westlake ave., with range, $100. 8-room house on West 9th st., $75. 12 rooms on West 28th st., $150. 9 rooms on Bonnie Brae, $75. 7 rooms in St. James Park, $100. 12 rooms on Carondolet, $85. 10 rooms on Orange, $100. 11 rooms on Ellendale, $100. 10 rooms in Gramercy Place, $100. All are well furnished, first-class homes. WISLER, MOORE & CO., 210 S. Hill st. 8

TO LET— WESTLAKE. Magnificently furnished Westlake residence, oriental rugs, piano and everything complete; will lease for any term desired. METZLER INVESTMENT CO., 401-402 Stimson Block. Home 6491, Main 2965. 7

TO LET—TO LEASE FOR 1 TO 3 YEARS. Large attractive colonial house, fully furnished and ideally situated for high-class private hotel; unusually large, sunny bedrooms, two bathrooms, 5 toilets. Call B3622. 6

TO LET—MODERN 6-ROOM HOUSE, NEAR St. James Park, desirable location, beautiful grounds. 1961 PARK GROVE AVE. Call 10 to 4 p.m. 10

TO LET—HALF A COTTAGE, FURNISHED complete for housekeeping, separate entrance, lawn and flowers, $12 per month. 234 S. UNION AVE.

TO LET—AT 2922 WALL ST., NICELY FURnished 4-room modern cottage, piano, lawn and flowers, $30 per month; adults. SOUTH 3280. 6

TO LET — 8-ROOM, MODERN, COMPLETEly-furnished house; close in; 644 West 10th st. Key at 419 DELTA BLDG. Main 1815. 10

TO LET—4-ROOM COTTAGE, FURNISHED, elegant home, fruits, roses, gas, electricity, porcelain bath. Call 1434 WEST 30TH. 7

TO LET — 5-ROOM COTTAGE, ELEGANTly furnished; rent reasonable; all modern. 2230 ROGERS AVE. Phone Boyle 1258. 6

TO LET—FURNISHED HOUSE, 321 NEW High st.; good money maker for right party. Inquire 125 TEMPLE ST. A5512. 10

TO LET—A CHARMING 9-ROOM FURnished home for rent for one year, $75. 1931 UNION AVE. Phone B39[illegible]. 8

TO LET—HANDSOMELY FURNISHED 6-room modern house, 601 W. ADAMS; delightful location; Grand-ave. cars. 7

TO LET—4-ROOM COTTAGE, FURNISHED, in rear of 1402 REID ST., Pico Heights; fine grounds; adults; $17. 6

TO LET—$14 MONTHLY; 3 ROOMS AND bath. 130 N. UTAH ST. Phone Boyle 2005. E. First st. car.

TO LET—FURNISHED 3 ROOMS AND shed kitchen; rent $15, including water. 332 E. 54TH ST. 6

TO LET—4-ROOM COTTAGE, NICELY furnished, convenient to cars. 1418 E. 18TH STREET. 7

TO LET — MODERN COMPLETELY WELL-furnished 7-room home. 1223 W. 25TH ST. B1388. 8

TO LET — FURNISHED MODERN COTtage, close in; large garden. 1021 BLAINE ST. 6

TO LET—5-ROOM COTTAGE COMPLETEly furnished; low rent. 1253 W. 30TH. 8

TO LET—7-ROOM HOUSE, FURNISHED, nice neighborhood. No. 1714 W. 24TH. 6

TO LET—FURNISHED 6-ROOM HOUSE AT 1712 HOOVER ST. 7

TO LET— Stores, Offices, Lodging-Houses.

TO LET— NEW SAN FERNANDO BUILDING, S.E. COR. FOURTH AND MAIN STS. JAS. B. LANKERSHIM, OWNER. STRICTLY MODERN AND ABSOLUTELY INDESTRUCTIBLE. ELEGANT OFFICES, $15 UP. FINE STORES, $75 UP. BASEMENT WELL LIGHTED AND VENTILATED, ARRANGED TO SUIT TENANTS AT REASONABLE RATES. APPLY C. WESLEY ROBERTS CO., AGENT., HOME 4834, 217 CITIZENS NAT. BANK BLDG. MAIN 5578.

TO LET—90 ROOMS, HIGH-CLASS FAMILY AND TOURIST HOTEL, EXCELLENT LOCATION, BEAUTIFULLY FURNISHED. LEASE FOR A TERM OF YEARS, COMPLETELY FURNISHED, TO A LIVE HOTEL MAN. F. J. NICHOLSON & CO., HOTEL BROKERS, 510-512 BYRNE BLDG., 3D AND BROADWAY. 6

TO LET— Desirable, light, airy offices in the HENNE BUILDING. Steam heat, good elevator and janitor service. Rents moderate.

TO LET— CAMBRIA-UNION APARTMENTS, CONTAINING 128 ROOMS, DIVIDED INTO 42 SUITES. THE BEST APARTMENT HOUSE IN THIS CITY. WILL BE COMPLETED OCTOBER 10. H. J. WOOLLACOTT & SON, INVESTMENT BANKERS, 407-10 LANKERSHIM BLDG., 3D AND SPRING STS.

TO LET— Offices in W. S. Collins Bldg., 313 W. 3rd street, singly or in suites of two or three, furnished and with telephone service, or unfurnished. ROBERT MITCHELL CO., 615 Collins Bldg., 313 W. 3rd st.

TO LET—STORE, ENTIRE SECOND FLOOR 50x225 ft., very high ceiling, good light and ventilation, electric elevator, furnished; just the place for wholesale notions, millinery, etc., or any kind of light manufacturing business. Inquire on premises. 113-115 N. SPRING ST. 13

TO LET—OFFICE, FURNISHED, PHONE service, room off of large reception room, which lessee will have the use of, second floor; splendid elevator service; reception room furnished with large comfortable rocking chairs; only high class tenant accepted; rent $25. Room 14, 512 S. BROADWAY. 7

TO LET—36 NEW ROOMS, UNFURNISHed, centrally located in city of San Pedro; all light outside; running water; hot and cold; two prominent entrances; tile and marble steps; low rent on lease to desirable party. Owner, ALEXANDER, 121 W. 3rd, Los Angeles.

TO LET—STORES LOFTS, OFFICES, APARTMENTS AND ROOMING HOUSES. ALSO A LARGE LIST OF GENERAL BUSINESS PROPERTY. RENTAL DEPARTMENT, WRIGHT & CALLENDER CO.

TO LET—FOR MANUFACTURING COMPANY. Second floor of brick building, space 40x50, extra well lighted. 321 TOWNE AVE., close in, very cheap lease. Owner J. H. FULCHER, 128 S. Broadway. Both phones. 8

TO LET — 5942 PASADENA AVE., STORE, with two living rooms in rear; excellent business neighborhood, and fine opportunity for good party; rent only $18 for whole floor. ERKENBRECHER SYNDICATE, Ltd., 122 W. Sixth st.

TO LET— FOURTH AND SAN PEDRO. Part of new 3-story brick factory or warehouse building, 100x120; suitable for wholesale house; long lease if desired. See MURRAY SHOW CASE & FIXTURE CO., 305 E. Fifth st. 7

TO LET—$15; LARGE STORE WITH THREE living rooms in rear; fine new business corner location, no competition; will rent for any business but groceries. Apply STENTON & GROM, cor. 38th and Hooper ave. car line.

TO LET—TO LEASE FOR 1 TO 3 YEARS. Large attractive colonial house, fully furnished and ideally situated for high-class private hotel; unusually large, sunny bedrooms, two bathrooms, 5 toilets. Call B3622. 6

TO LET — CHOICE DESK SPACE IN front part large well furnished office; both phones, roll top desk, expert stenographer and notary public. Apply room 6, ORPHEUM THEATER BLDG., 227 S. Spring st. 7

TO LET—DESK SPACE, CHEAP, INCLUDing both phones, clerk, typewriter, law library, reception rooms, etc. BARGAIN REALTY CO., eighth floor, L. A. Trust Bldg., Second and Spring. A7301, Main 3541.

TO LET—LARGE STORE ROOMS IN THE Flatiron Bldg., 8th and Spring; rent reasonable; fine room and good location for restaurant. Inquire 804½ S. SPRING ST. 8

TO LET—A NICELY FURNISHED OFFICE, 632 Chamber of Commerce Bldg. This is a snap; both phones free. Call at once. TIPTON & CAILOR. A1126, Main 6926. 6

TO LET — CORNER STORE-ROOM FOR drug store; southeast corner of Moneta and Vernon ave. See owner on premises or PHONE SOUTH 2269. 8

TO LET — OFFICE SPACE, GROUND floor, either furnished or unfurnished; rent reasonable. YOUNG & ADAMS, 254 S. Hill street. 6

TO LET — DESK SPACE IN FINE LIGHT office, with or without storage space; both phones. A2394, Main 2382. 411-412 STIMSON BLDG. 8

TO LET—A NICE FRONT ROOM SUITable for a doctor's or dentist's office. THE NORMANDY, 455 corner 5th and Broadway. 7

TO LET — PICO-ST. STORE, 20x55, PICO near Flower, $26 rent. MARSCHUTZ, Owner, 132 S. Spring. A3317 or Main 3100.

TO LET— Stores, Offices, Lodging-Houses.

TO LET— A NEW AND STRICTLY MODERN 39 ROOM APARTMENT HOUSE, BUILT ON VERY HIGH GROUND, PROVIDED WITH A ROOF GARDEN COMMANDING A MOST SWEEPING VIEW OF THE CITY, SEA AND MOUNTAINS, AND INCLUDING MANTEL BEDS, GAS RANGES, STATIONARY TUBS, PRIVATE BATHS AND EVERY CONVENIENCE. CAN BE RENTED FOR A VERY REASONABLE PRICE BY A RESPONSIBLE TENANT. GET THE HABIT OF SEEING US FOR SUCH PROPERTY. DEL VALLE & DUNN, 514 GRANT BLDG. 6

TO LET— STORES, OFFICES, LOFTS, WAREHOUSE AND FACTORY SITES. HOTELS AND ROOMING-HOUSES. WE HAVE ALL THE AVAILABLE LOCATIONS. RENTAL DEPARTMENT, R. A. ROWAN & CO., 200 H. W. HELLMAN BLDG.

TO LET—DESK ROOM IN FRONT OFfice with use of phone; low rent. Room 7, 211 WEST 1ST ST. 8

TO LET — FINE LARGE STORES IN FLATiron building, 8th and Spring. Apply 804½ S. SPRING. 21

TO LET — DESK ROOM CHEAP, WITH use of both phones. Apply 405 LAUGHLIN BLDG. 8

TO LET—HALF OF FINE STORE AT 220 W. 5TH ST., lease and also desk room. 6

TO LET— Beach Property.

TO LET—OCEAN PARK; NICELY FURnished house, 170 Hart ave.; 9 rooms, 3 bedrooms, bath, heater, shower, included back yard; rent $75 Sept., $40 by the year. Apply 407 MASON OPERAHOUSE BLDG. or Sunset, Santa Monica, M. 2424. 6

TO LET — FURNISHED APARTMENTS, WAVE CREST apartment house on Strand at Long Beach, just completed; everything new and modern; housekeeping suites, $7 per week. 10

TO LET—WELL FURNISHED COTTAGE AT Hermosa Beach, cheap to good tenants, adults only. ORRIN RICE, 409 Grosse Bldg. corner 6th and Spring sts. Home A5616. 6

TO LET—HERMOSA BEACH, THE EL REPOSO furnished rooms, single and housekeeping, at Santa Fe ave., opposite postoffice. MRS. EMILE BUTCHER, prop.

TO LET—COTTAGE, 7 ROOMS AND BATH, 303 OCEAN FRONT, cor. Rose ave. and Ocean Front, Ocean Park; exceptional opportunity; apply on premises. 9

TO LET—5-ROOM FLAT, UPPER FLOOR; splendid view. 303B Ocean Front, Ocean Park. Apply 303 OCEAN FRONT, cor. of Rose ave. 9

TO LET— Miscellaneous.

TO LET—GENTLE HORSE AND SURREY, $1.25 per half day. 1100 W. 9TH ST. Main 3964. 7

TO LET— Poultry Ranches.

TO LET—CHICKEN RANCH, NEAR GOOD town and market; rent free one year; good house, barn, free water and shade. Call second house outside city on Eagle Rock line; equipment $100. 6

TO LET — TWO ACRES, 5-ROOM CALIfornia house, Martha street, between Vermont and Wesley ave., $25 per month. Owner, 216 TAJO BLDG. 6

TO LET— Farming Lands.

TO LET—CLOVER HAY AND GREEN grass pasture, flowing wells, board fence; 4 miles city limits; horses $2.50; cows $2. Alameda street south to Santa Ana electric crossing. Ask Storekeeper. 8

TO LET—400 ACRES GRAIN RANCH, house, barn, etc.; Riverside county. See J. M. TAYLOR, 436 H. W. Hellman Bldg. 6

FOR SALE— Houses.

FOR SALE—$3500; NEW, 6-ROOM, MODERN, practically new, at 1721 Reid st., just off Washington st., renting for amount of payment per month; must sell. Owner, 132 W. WASHINGTON. Phone B3661, Ex. 3286. 8

FOR SALE—BUNGALOWS. Headquarters for bungalows. The best there are in all localities at lowest prices. We make a specialty of high-class homes. WISLER, MOORE & CO., 210 S. Hill st. 8

FOR SALE—NEW HOUSE, WELL BUILT; 8 large rooms; high ground, near Western and Pico; will complete ready for occupancy, low price, easy terms; $1250 down. W. N. HOLWAY, 211 Grant Bldg. A1939. 8

FOR SALE— $1150 buys a 4-room California cottage, lot 40x130, on 42nd, one-fourth block from car line. $300 down, balance $15 month. Apply 4007 CENTRAL AVE. 8

FOR SALE—COMPELLED TO MOVE; WILL sell my new 5-room modern cottage, at a bargain; lot 45x153, lawn, flowers, garden, etc.; one block to cars and school. Owner, 2212 COURT ST. 7

FOR SALE—$700 EQUITY OF $1000 IN A new 5-room cottage at Garvanza, 5 cent car fare; rented for $19 a month. Owner going to Goldfield and will sell equity this week for $700. E3320. 8

FOR SALE—1½-STORY BUNGALOW, NEW and modern, gas, electricity, barn, walnut trees, lawn, near school and car. Fine location. $4200, terms. 222 W. 45TH ST. South 3872. 9

FOR SALE—AT 900 MARSHALL ST., AN elegant new bungalow, 5 large rooms, very homelike and strictly up to date; will sell at close figure. Owner, Phone WEST 5116. 7

FOR SALE—FURNISHED 4-ROOM MODERN cottage, all in good condition, nearly new; terms $300 down and $25 per month, including interest. Phone owner, TEMPLE 1089.

FOR SALE—A BARGAIN, LONG TIME, monthly payments; 10-room modern, new house, fine street, PASADENA, close in. 228 S. BROADWAY, room 420. Phone A1815. 6

FOR SALE—$1300, $100 DOWN AND $15 PER month, a new cottage, 4 nice rooms, 3 closets, pantry and sink; lot 50 ft. front. HOUGH & EDWARDS, 5010 Central ave. 7

FOR SALE—A SNAP, 7-ROOM COTTAGE, hard-finish, up and down stairs; $3000 located in the southwest. No commission to agents. See OWNER, 438 S. Spring st. 7

FOR SALE—BARGAIN; 6-ROOM MODERN bungalow on 36th st., west of Maple ave.; beautiful location, north front; price $3700. See owner, 417 W. 7TH. F7740, Main 3954. 8

FOR SALE—AGENTS, ATTENTION, I WILL sell my close-in W. 3d st. property for $6800 and pay $400 commission; fine location for apartment house. PHONE A6811, owner. 6

FOR SALE—$800 CASH, BALANCE EASY payments; new 6-room cottages, Huntington Park; 20 rides for $1, quick car service. WM. N. HOLWAY, 211 Grant Bldg. A1939. 6

FOR SALE—NEW BUNGALOW IN THE southwest, east front, fruit trees, paneled dining room, beamed ceiling; $3300, easy terms. Owner, DYER, Phone South 381. 7

FOR SALE—MUST BE SOLD AT ONCE. One new, modern 6-room cottage in Entwistle Tract, $800 cash, balance easy payments. 663 E. 42ND ST. B5086. 9

FOR SALE—FIVE-ROOM NEW MODERN cottage, lot 40x130, near Pico; best surroundings; price to homeseeker net $2600; good for investment. Call MAIN 1308. 6

FOR SALE—EXTRA LARGE, MODERN 4-room cottage and reception hall; southwest corner, near U.S.C. Apply 1232 MANHATTAN PLACE. Phone West 2562. 10

FOR SALE—$1250, $100 CASH, $10 MONTH; nice 3-room house, large lot, improved street, close in. SECURITY BLDG. CO., 236 Huntington Bldg. Main 5650, F7021. 8

FOR SALE—236 W. 49TH ST., MONETA ave. car; new modern, 7 rooms, 2-story; price $4000, $500 cash, or clear lot as first payment. Phone owner WEST 5378. 6

FOR SALE—MODERN 6-ROOM COTTAGE, furnished, $600 net, balance $30 monthly; will sell unfurnished. Call 837 DEARBORN ST. (44th) or South 4232.

FOR SALE—NICELY FINISHED FOUR-room California house, nearly furnished. Porches, flowers, garden; going away. 1020 EAST 29TH ST.

FOR SALE—TWO NICE NEW BUNGALOWS, one on corner lot $1800 and $1500, easy payments; near school; 5c fare. See OWNER, 408 S. Spring street. 7

FOR SALE—$50 CASH, $10 PER MONTH, buys a house and lot, ready to build on. THE McCAULY CO., 201 N. Broadway. Home 8727.

FOR SALE—COTTAGE, BARN; LOT 50x[illegible] to alley; street work done; Dalton ave. car; price $2100. 1271 W. 47TH, near Normandie ave. 8

FOR SALE—LARGE, MODERN, SIX-ROOM cottage, lot 72x135; also fine lot, 45x135. WALLACE, 136 W. Marshall st. Phone South 1865. 7

FOR SALE—$3600 RESIDENCE FOR $2800; INvestigate quickly or you will be too late. Owner, box 296, POSTOFFICE, Los Angeles. 7

FOR SALE—LADIES WANTING TO BUY, sell or exchange their property, see MRS. BEUTGEN, 312 Hellman Bldg., 4th and Spring.

FOR SALE—OR EXCHANGE—NEW, MODern 5-room cottage, southwest; easy terms. Address P, box 136, TIMES OFFICE. 6

Classified Liners.

FOR SALE— Houses.

FOR SALE—

SIX AUTOMOBILES AT YOUR SERVICE TO SHOW YOU OUR BARGAINS.

AND THIS IS ONE OF THEM.

$12,500. $12,500. $12,500.
$12,500. $12,500. $12,500.
$12,500. $12,500. $12,500.

BEAUTIFUL NEW MISSION HOME.

FINISH— This home is finished throughout, the lower floor in fine quarter-sawed oak, put in by the best workmen obtainable in the city. No expense was spared to procure an A1 job, and as the house has never been occupied, the beautiful workmanship on window and door frames, doors, and paneling on walls and ceilings is perfectly intact.

SPECIAL NOTICE.

The glass used in bookcases, buffet doors and throughout the house where bevel plate is used, is the best in the market, quoted today at $3.50 per square foot.

DINING ROOM— This large, cheerful room, with walls paneled 5 ft. high with oak, has a specially designed, built-in buffet with heavy glass doors and hand-carved oak trimming. In the pantry in the rear, bountiful shelf, bin and drawer room is available.

ENTRANCE— The whole front of the house has plate-glass windows, while the entrance itself is of heavy oak with art plate glass on the sides, making a very attractive appearance.

DEN— This room, so dear to the heart of every man, has walls of paneled oak and luxurious imported tapestries, together with a mantel finished in old gold and built-in bookcases with plate-glass doors furnished with glass knobs.

BEDROOMS— Five large bedrooms, one of them 21x18, exclusive of a front alcove which contains built-in seats, are all tinted in soft harmonious colors and well supplied with closets.

EXTRAS— The cemented and bricked cellar contains the best furnace manufactured; the large cemented porch in front extends the whole width of the house and everything else in the appointments of the place is strictly up to date, even to an interior telephone.

REMEMBER— This house has never been occupied, its location is superb, facing a $30,000 home, and for the price it cannot be duplicated at the present price of materials and building.

ALTHOUSE BROS., Suites 618-19-20-21-22-23, BUMILLER BLDG., 430 S. Broadway. 6

FOR SALE— COTTAGES AND BUNGALOWS.

STOP PAYING RENT.

OWN YOUR HOME.

See our new modern cottages and bungalows on our ELDER PLACE NO. 2, and our new SOUTHWEST TRACT.

Modern in every detail, best of improvements. Petrolithic paved streets; excellent car service, good restrictions.

Have sold over 50 in these two tracts; within the last 2 months, 7 sold last week, several already this week.

Many sold before they were finished, or even started. Intend to build 450 modern COTTAGES AND BUNGALOWS in our SOUTHWEST TRACT.

We will build to suit you, on any lot in either tract. You merely make us a small CASH PAYMENT and BALANCE MONTHLY, INCLUDING INTEREST.

20 per cent. discount on the cost of your house, whether you buy or have us build for you in our SOUTHWEST TRACT.

LOS ANGELES INVESTMENT CO., 337 South Hill st.
Main 2248. A3118.
Largest Co-operative Building Company in America. 7

FOR SALE— TWO GENUINE BARGAINS.

It will be a mistake if you do not examine these homes before buying. They are both at bargain prices and will please you.

BEAUTIFUL MOUNTAIN VIEW HOME ON NORTH OCCIDENTAL BLVD.

This is an elegant new 8-room modern residence; lot 50x150 feet; beautiful reception hall; living-room and dining-room to the taste of a queen. All three beam ceilings, ideal sanitary kitchen, screen porch, lavatory, and toilet; 4 bedrooms, large bath, built-in buffet, bookcases, etc.; hardwood and polished floors throughout; worth $6500; will sell within 10 days for $6000, on easy terms.

WEST 29TH ST. BARGAIN.

New, modern, 8-room house, hardwood floors, buffet kitchen, etc.; clean, corner lot, 50x136; in choice location, Southwest, near Western ave.; price $5500; mortgage $2400, at 7 per cent.; can be paid next December, or can run 2 years longer; will sell for $3100; exchange equity for smaller house or good vacant lot in city or Hollywood. Call at once. ELVIN J. CURRY, Owner, 612-15 Fay Bldg. Home Ex. 7172, Main 3273.

FOR SALE— ONE OF THE SWELLEST AND MOST ARTISTIC BUNGALOWS ON ARLINGTON HEIGHTS IS OFFERED AT A BIG BARGAIN.

This beautiful 6-room new bungalow is offered for $1000 less than actual value on account of the owner needing money in his business and whoever buys it can make $750 to $1000 in a short time. There are hardwood floors, beam ceilings, paneled walls, beautiful built-in buffet, bookcases and seats, elegant chandeliers, pressed brick mantel, in fact it is as modern and convenient as can be made. The color scheme and arrangements puts this bungalow in a class all by itself, and you owe it to yourself to see it.

Fine east front lot 50x140 on fine street in excellent neighborhood, and only one block from car line that will bring you down town in 20 minutes. Price only $4750 and reasonable terms can be arranged.

C. C. C. TATUM, 636-637 Hellman Bldg., 4th and Spring. 5 Phones—Home A7357, Sunset Main 2303.

FOR SALE— ORANGE-ST. RESIDENCE.

BEAUTIFUL 9 ROOM MODERN RESIDENCE, LOCATED NO. 1236 ORANGE ST., WITH 64 FEET FRONTAGE, FOR SALE AT A SACRIFICE PRICE OF $10,500. THIS MAY BE PAID $3000 CASH, BALANCE MORTGAGE. HOUSE COST OVER $7000 AND STREET FRONTAGE IS WORTH $150 PER FOOT.

FRANK M. VALE, 203 Union Trust Bldg. 7

FOR SALE— IDEAL HOME PLACE.

25 MINUTES FROM SIXTH AND MAIN STS., in BEST PART OF ALHAMBRA and surrounded by elegant homes; 8-room house, modern and complete. FUEL GAS, electric lights, best of plumbing, etc. TWO AND ONE-HALF ACRES of the BEST LAND IN THE WORLD with hundreds of young fruit trees, roses and shrubs in great variety and magnificent shade trees; roomy stable, chicken corrals, etc.; cheap water for irrigation; close to schools and churches; 1½ blocks from car; paved streets and cement sidewalks.

ONLY $3500 CASH TO HANDLE THIS ELEGANT HOME.

Within 2 years this place can be made to pay 10 per cent. on $20,000 valuation.

Full particulars of H. W. MARSHALL & CO., 245 Pacific Electric Bldg. Main 6301, F2964. OR ALHAMBRA REALTY CO., Alhambra.

FOR SALE—BY J. H. CLANCY. AN ELEGANT HOME IN THE S.W. BEAUTIFUL TREES AND SHRUBBERY. LARGE EAST FRONT ON BUDLONG. CLOSE TO TWO CAR LINES. COMPLETELY FURNISHED, READY FOR OCCUPANCY. THIS IS A N.W. CORNER, 142x105 FEET. THIS IS A BARGAIN AT THE PRICE. ONLY $8500; ONLY $8500. WILL MAKE SUITABLE TERMS IF DESIRED.

ALSO ALSO

ON HARVARD AVE., N. OF 16TH. BRAND NEW 2-STORY, 7 ROOMS. ELEGANTLY ARRANGED. FURNACE. BEST OF WORKMANSHIP IN CONSTRUCTION. WORTH EVERY DOLLAR OF PRICE ASKED. $7000, ONE-HALF CASH, BALANCE MORTGAGE AT 7 PER CENT., 3 YEARS. J. H. CLANCY, 532 BYRNE BLDG.

FOR SALE— $2900. $2900.

An almost new and modern, east-front, 5-room cottage, on beautiful Woodlawn ave.; can be bought for $400 less than the house can be built; owners non-residents, have bought a ranch and wish the money to improve. This is close in; Moneta ave. car line, and in the gas belt.

T. L. O'BRIEN & CO., Jefferson and Main. 6

FOR SALE— Houses.

FOR SALE— SIX-ROOM BUNGALOW.

Beautiful east-front bungalow, ½ block north of West Adams, one short block from car; wide cement porch, large living room with exceptionally attractive mantel, pretty den with built-in bookcases and seats; dining room artistically paneled and beamed with beautifully finished buffet; bedrooms in white enamel; cabinet kitchen, stationary tubs, cement cellar. This is one of the best bungalows we have for sale. Price $3800; $600 cash.

"IT PAYS TO SEE US."

EDWARDS AND WINTERS COMPANY, 234 Laughlin Bldg. Main 9307, Home Ex. 767. 6

FOR SALE—WESTLAKE PARK—$5750.

Delightful story and half bungalow, 7 rooms including 4 bedrooms, lot 50x160, only 300 feet from Westlake Park on high ground; modern in every way and absolutely the cheapest place for the money in this beautiful territory. $1500 cash, balance to suit.

WILSHIRE DISTRICT.

A beautiful home of 9 rooms, modern and artistic in every respect; lot 60x150, the highest ground of this elegant district; near Vermont and Wilshire blvd. This place at $9000 is a decided bargain, as it's well worth $10,000. J. A. VAUGHN, with Robt. Marsh & Co., 140 W. Fifth st., Security Bldg.

FOR SALE— ON WEST 24TH ST.

8-room 2-story house, mantel, hot and cold water; $5500; terms.

GIVE US A BID.

5-room bungalow on Highland ave., in Hollywood; lot 50x146. Must be sold today.

ON WEST 14TH ST.

2-story, 7-room house; modern; well furnished throughout; lot 50x150.

LUNDEEN & BOWEN, 702 S. Spring.
Phones F7443. Main 4846. 6

FOR SALE—OR RENT.

Completely furnished 8-room residence, near Pasadena ave. and Ave. 26; comfortable, well built house; large lot, 60x165; lawn, trees, flowers, barn and outbuildings; good residence street, nice neighborhood, excellent car service; house completely furnished, $1000 piano, best of china, table and bed linen, well stocked library.

Price $5800, $3000 cash, balance mortgage. Will rent or lease for $50 per month.

SMITH & DIETER (Inc.,) 215 Union Trust Bldg. 6

FOR SALE— Here is September and you have not bought that house as yet. I want to impress upon you to stop the rent habit. Get into your own house—and in a few years it will be your very own. Come and see me and I'll show to you some of my cosy, comfortable houses which I'll sell to you on the easiest kind of terms at $450, $800, $1000, $1250 and $1500. Get busy right now. Make a resolve to stop paying rent. Take East First street car, ask the conductor to let you off at my office door. He'll do it.

S. W. BANKS, Brooklyn and Rowan streets.
Boyle 839 Home D1484

FOR SALE—BY OWNER, ELEGANT AND ENTIRELY MODERN AND UP TO DATE 7-ROOM 2-STORY HOUSE ON 50x135 FT. LOT, NEAR 3 CAR LINES; IN FASHIONABLE WESTLAKE DISTRICT, LARGE ROOMS, DARK FINISH BELOW, LIGHT FINISH ABOVE; LOT FACES SOUTH, ELEVATED, FINE GARDEN IN REAR; GOING EAST; MUST SELL. HERE IS A CHANCE TO GET A BARGAIN. CALL ANY TIME. COMMISSION PAID TO AGENTS. W. WERNER, 2729 W. 8TH ST. HOME 53046. 6

FOR SALE— LOW PRICED HOME ON ARLINGTON HEIGHTS.

New house of seven rooms, on magnificent east front lot 50x150; in city limits and only 20 minutes from Fourth and Hill sts. Splendid mountain view; house modern in every respect; oak floors throughout; Flemish oak and white enamel finish, artistic mantel and built-in buffet; best of plumbing.

PRICE ONLY $3750, TERMS.

H. W. MARSHALL & CO., 245 Pacific Electric Bldg.
Main 6301. F2964. 6

FOR SALE—A GOOD BUY. EASY TO PAY FOR.

Price $4650; only $400 cash.
New 2-story east front, 8 rooms.
Hardwood floors; nice electric fixtures.
Fine level lot, 60x135.
Near Western ave.; Hollywood section.

A BIG BARGAIN ON EASY TERMS.

See HARRY T. SMITH, (forenoons,) with MINES & FARISH, 315 S. Hill st.

FOR SALE— A CONNOISSEUR'S DELIGHT.

A lovely ten-room house on lot 60x150, Alvarado Terrace; entire downstairs finished in quartered golden oak; beautiful mantel and buffet of same material; handsome floors and elegant staircase; large bedrooms finished in enamel. Fine elevation and splendid view. This is a home you dream of, but seldom see. Will be pleased to show this to you.

Price only $12,000; terms satisfactory.

See ALEXANDER, with Higbee & Hodgkinson, 215 Collins Bldg., 313 West Third st. L.A.R.B. Phones A6834, Bdwy. 1468. 6

FOR SALE — ONE OF THE PRETTIEST and in every way one of the most satisfying bungalows to be found. Chatsworth stone front and veranda; elegant stone fireplaces; living and dining rooms paneled and beamed; 2 commodious bedrooms and all the finest and very latest interior conveniences; price $3850, part cash, balance arranged. Fine location in southwest, near Vermont and West Adams, ½ block to two lines. A high-grade place, substantially built. If you want a correct and beautiful home, the opposite of the commonplace, you should see this. OWNER, A9048. 8

FOR SALE—SNAP. WESTLAKE COTTAGE.

LOT 46x128.
5-ROOM BUNGALOW.
Gas, electricity, bath, etc.
THE BEST BUY IN THE CITY.
Beautiful lawn, flowers, etc.
PRICE $2850. EASY TERMS.
H. GUY HAGERTY,
7 A5992. 304 Fay Bldg.

FOR SALE—HOUSES.

Here is a bargain. It is a new 10-room house in the West Adams district. Can be bought fully $1500 under the market.

THE BURCK-GWYNN CO., 333 S. HILL STREET. BOTH PHONES 6

FOR SALE—BUNGALOWS.

The very best bungalow ever built is, we think, the one on West Adams Heights at $6500. Extra large living room, with large fireplace, dining room paneled in leather, music room, white enameled bedrooms and kitchen; unique breakfast room. One electric fixture alone cost as much as all those in the usual bungalow. All plumbing and finishing is of the best. Let us show you this beautiful home. We make a specialty of homes.

WISLER, MOORE & CO., 310 S. Hill st. 6

FOR SALE— We have a charming little 5-room bungalow. Its new and never been occupied. Can be sold for $250 down, balance like rent.

THE BURCK-GWYNN CO., 333 S. HILL STREET. BOTH PHONES. 6

FOR SALE— ALHAMBRA. NEW BUNGALOW.

We have a fine, new, modern 6-room house, east front, extra large lot. This is close to car, fine location, and a well built bungalow; fireplace, fine fixtures, neat and convenient interior. $800 to handle this elegant home place, balance easy. Price is now $3500.

ALHAMBRA REALTY COMPANY, 8 E. Main st., Alhambra. Los Angeles office, 223 Mercantile Place. 6

FOR SALE—EASY TERMS.

6-room cottage, modern, near Moneta ave.; fine location; $250 cash, $25 month.

ALSO

10-room house, nearly new, close in, at a great bargain, $500 cash, easy terms.

AND

6-room cottage on Normandie, only $1600, $200 cash, easy terms.

HEDGCOCK & CO., 218 Mercantile Place. 6

FOR SALE— A SOUTHWEST BEAUTY.

6-room absolutely new and modern, up-to-date bungalow, good street, good neighborhood, and worth more money than the price asked. Will consider a good exchange for equity.

See E. G. ALEXANDER, With HIGBEE & HODGKINSON, 215 Collins Bldg., 313 W. 3d. Phones A6834, Bdwy. 1468. 6

FOR SALE— Houses.

FOR SALE— AN ELEGANT 8-ROOM HOUSE IN ALVARADO TERRACE, $6750.

Nearly new, unusually handsome home, with all modern conveniences, including oak floors, built-in fixtures, paneled walls, beam ceilings, 4 large airy bedrooms; lot 50x150; fine lawn and flowers; elegant neighborhood; close in; best car service; price only $6750, terms. See us about this place before you buy.

HONEYWELL & ALEXANDER, 6 211 Laughlin Bldg.

FOR SALE—COTTAGE BUNGALOW LOTS.
50x135, W. 27th near Western, $1000.
47x125, Flint near Durango, $1150.
50x122, Flint ave. near Cimarron, $1000.
41x125, W. 30th near Arlington, $875.
40x125, W. 21st near Arlington, $900.
40x125, W. Jefferson west of Arlington, $825.
Easy terms, or exchange for real estate mortgages.
GEO. W. WILLIAMS CO., 202 Grant Bldg. A6282, Main 3330. 6

FOR SALE—MY RESIDENCE, LOCATED in the very best part of the city, near Adams and Hoover; lot 62½ ft. front; house 9 rooms and reception hall, modern in every respect; rooms large and well ventilated; 2 fireplaces and good furnace; living room 20x20; plate-glass windows. If you are looking for something good, this will suit you. Might take 6 or 7-room house as part payment. Price $10,000, $6000 cash, balance to suit. Phone A1380, Main 1380; ask for MARTIN. 8

FOR SALE—A NOBBY 5-ROOM BUNGALOW in South Hollywood, one block from the car. It has a large cobblestone porch, fireplace, buffet, artistic electric fixtures, etc.; lot 50x135, nicely improved. Owner very anxious to return east and has put the price at $2500; cash $1150, balance $20 per month, including interest. This is the prettiest home we know of for the price and is cheap at $2500.

THE J. E. PUGH REALTY CO., A5771. 221 O. T. Johnson Bldg. 6

FOR SALE—I OWN A 6-ROOM, FULLY furnished cottage at Manhattan Beach which I will sell for $1800, $100 down, balance on easy payments; might take a lot in exchange; house has gas and is so arranged that half can be rented separately; my income from both sides has been from $125 to $150 a year; if you want a beach home and income property at the same time, here's your chance. Address owner, R, box 43, TIMES OFFICE. 6

FOR SALE— 5 ROOM COTTAGE. OAK FLOORS, MODERN EVERY PARTICULAR. LOT 40x140. 1417 W. 27TH STREET. —$3200—

$800 Cash; balance $40 per month. We will guarantee to rent this house for you at $35 per month, making 12 per cent net.

HERON & DE LaVERGNE, 309 Grant Bldg.

FOR SALE— A handsome 8-room house in the Westlake district. New. Its only $6500.

THE BURCK-GWYNN CO., 333 S. HILL STREET. BOTH PHONES. 6

FOR SALE— BUNGALOW.

If you want a first-class, new, attractive, up-to-date bungalow in the Wilshire district, that can be bought for $4250, on easy terms, see us; you cannot beat this for the money.

HAY & HARDWICK, A2607, 734 Bryson Bldg. Main 6409. 6

FOR SALE— PAY NO MONEY. BUILDERS, ATTENTION!

If you wish to build a residence or bungalow, I will furnish the lot within short distance from downtown without one cent of money, and you can pay me when you are able, or I will build the house and let you pay for it in easy payments. Come and see what a fine proposition this is. EMIL FIRTH, 319 West Fourth street, between Broadway and Hill. 7

FOR SALE—$2275. A GREAT BARGAIN.

New, modern 10-room house, 2 baths and toilets; only $500 cash, balance monthly, including interest. Fine street, close in, good car service, fine restrictions. Won't last long. See us about it.

LOS ANGELES INVESTMENT CO., Main 2248, A3118. 337 S. Hill st.
Largest Co-operative Building Company in America.

FOR SALE—BY OWNER, NEW 5-ROOM house, fine location, between Moneta and Figueroa; large, sunny rooms, hardwood floors, built-in conveniences, everything new and thoroughly modern; gas, electricity, 2 stationary tubs, porches, etc.; large lot to alley, lawn, flowers. I will sell you this pretty little house on easy terms, about $450 cash and $20 per month. Take either Moneta or Grand ave. cars to 42d and call at 408 WEST 42D.

FOR SALE—A MODERN 2-STORY HOUSE of 7 large rooms and reception hall, on 24th st., west of Normandie ave., now rented for $35 per month, only $4500. Others in the same block are asking $5000 and $5500 for houses no better. Prices are advancing, but the owner has use for the money in business, and will take less than actual value.

THE J. E. PUGH REALTY CO., A5771. 221 O. T. Johnson Bldg. 6

FOR SALE—A LARGE 8-ROOM BUNGALOW on New Hampshire st., close to Washington. Pressed brick mantel, buffet, bookshelves, etc. Flemish oak finish, large porch. Fine lot, lawn and fruit trees. 3-room California house in the rear. Owner determined to return to San Francisco and very anxious to sell. Price $4350, terms; less for cash.

THE J. E. PUGH REALTY CO., A5771. 221 O. T. Johnson Bldg. 6

FOR SALE—$5300, $750 CASH; NEW 8-ROOM house, fine West Adams section; large reception hall, living and dining rooms, hardwood floors, paneled walls, large buffet, fireplace, cabinet kitchen, laundry tubs, 2 toilets, 4 bedrooms, bath and large hall on second floor, finished white enamel; price reduced from $5500 for quick sale.

PITTSBURG REAL ESTATE CO., 311-15 Laughlin Bldg. 6

FOR SALE— $2500 CASH. HOBART BLVD. NEAR WASHINGTON. Large fine 2-story, new residence, 5 bedrooms, furnace, all modern, lot 50x162, east front, fine lawn, flowers, etc. Price $7250.

W. F. THORNE, A1684. Room 311, 218 S. Broadway.

FOR SALE— $1000 Cash. $1000 Cash.

Balance like rent; will take you in as close as 24th st., near Main, besides give you a new and modern 6-room cottage that will pay the monthly payments with the rent.

T. L. O'BRIEN & CO., 6 Jefferson and Main.

FOR SALE—6-ROOM BUNGALOW; NEW, strictly up to date; electricity, porcelain bath, tinted walls, pressed brick mantel, etc., kitchen, cooling closet, screen porch, double parlors, 3 bedrooms, 4 extra large closets, hall, front porch; near Moneta-ave. car line. Price $3000; $250 cash, $30 month.

WINTON & McLEOD CO., 10 A2318; Main 6278. 330 S. Hill street.

FOR SALE—FOR $1550.

I will build for you a five-room house, on a lot 50x132. You can pay me $200 cash, and $20 monthly. Have a sample house built to show, or will sell the sample on the same terms. 5c car fare; 18 minutes from 1st and Spring. See GLOSSER, with Higbee & Hodgkinson, 215 Collins Bldg., 313 W. Third. Phones A6834; Broadway 1468.

FOR SALE — MY HOME ON KINNEY Heights, worth $10,000; come and see the place and will give you a bargain, as I am leaving city; 2½-story, 10-room modern house, fine condition, fine fences and barn, in best neighborhood; lot 50x150 to alley; mortgage just put on, $4500; 3 years at 7 per cent. 2239 W. 24TH ST. Phone B3188. House insured for $6500. 6

FOR SALE— 20TH ST., NEAR VERMONT.

A new 6-room cottage on 50-ft. lot. This house contains all improvements and will be sold for $500 cash and monthly payments.

JONES & RYDER LAND CO., 6 218 West Third st.

FOR SALE— $4600. BONSELLA HOME CHEAP. $4600.

7 large rooms, all in fine condition; lot 50x125. Look this up if you want something good. Bonsella near Washington.

GEO. A. CORTELYOU CO., 6 534-5 Bradbury Blk.

FOR SALE— $2450—PICO HEIGHTS—SNAP.

New, modern 5-room bungalow, fine location; has nice buffet, combination fixtures, good bath, etc.; terraced lot, 46x128; chicken house, corral; worth $3000, but must sell; part cash.

R. BRININGER, 430 H. W. Hellman Bldg. Home A8504, Main 5006. 6

FOR SALE— $2500—6-room bungalow, new and strictly modern, 1-2 block car line, lot fenced, 40x140 to alley; $400 cash, balance $25 month. We have some snaps in 3 and 4-room houses on car lines and easy terms. BENNETT & PETTIT, 438 Chamber of Commerce Bldg. Phone A6470. 6

FOR SALE — CHARMING LITTLE BUNGALOWS of 4 and 5 rooms, from $1200 up, only $200 down, balance like rent; make up your mind and become your own landlord. See us.

ANGELUS REALTY CO., 309 Delta Bldg., 6 426 S. Spring.

FOR SALE— $6500—Westmoreland, near 10th, east front, 8 room residence, bargain, will take lot part.

C. J. MOREY, YOUNG & ADAMS, A7866. 354 S. Hope st.

FOR SALE— Houses.

FOR SALE—MUST SELL.

Bungalow; paneled living room, den, inglenook. Old English mantel, bookcases and buffet; near Figueroa; will sacrifice or take lot part; make offer.

A. J. MOREY, care YOUNG & ADAMS, A7866, Bdwy. 2915. 354 S. Hill. 11

FOR SALE—HAVE JUST FINISHED A 6-room cottage in West Park tract that is strictly modern in all respects, that will sell very cheap and accept small cash payment and balance same as rent. Take Dalton-Grand ave. car to Budlong and Santa Barbara, and see FRED C. HARRIS, agent for West Park tract. Call West 1879.

FOR SALE—HOMES.

We make a specialty of high-class homes. We have everything from a cottage or bungalow to a mansion, and can suit you if you are looking for a home in any locality; we will save you money in the purchase.

WISLER, MOORE & CO., 310 S. Hill st. 6

FOR SALE— SPECIAL BARGAIN. WESTLAKE — $7500 — WESTLAKE.

New, east front, oak floors, beam ceilings, furnace; 4 bedrooms; large lot, near Wilshire; will take part trade.

D. W. BESWICK, 354 S. Hill. Phones A7866; Broadway 2915. 6

FOR SALE — I HAVE A NEW AND MODern 6-room house, built for a home, pressed brick mantle, large screen porch, pear trees and blackberries in yard; circumstances compel me to sell place; is convenient to Maple ave. or Moneta ave. cars, and has gas, electricity, etc. Price $2600. WILLIAM FOOTE, Owner, 3302¼ S. Main st., upstairs. 6

FOR SALE—BUNGALOWS.

Bungalows are selling faster than they can be built. Secure yours while there is a wide selection in styles and localities. Our lists are complete and we can save you money in buying. We make a specialty of homes.

WISLER, MOORE & CO., 310 S. Hill st. 6

FOR SALE—BY OWNER, $2300; A NEW, modern, well built 5-room house in Tropico, near Brand blvd., the most comfortable house that I could build for the money asked; lot 130x135 ft.; one-third down, the rest easy payments. Address M. STUBBLEFIELD, 2715 E. Main st., city. 6

FOR SALE—ON EASY TERMS, SNAP! 724 W. 42nd st., new 6-room cottage, $500 down and $35 monthly. Lot 40x135; modern improvements; would take good building lot in part payment. Take Grand ave. car to 42nd st. Full commission allowed to agents. Phone 2790. WATSON, 322 Trust Bldg. 6

FOR SALE— —WESTLAKE—

Elegant 11-room residence near Wilshire Blvd. A genuine bargain.

METZLER INVESTMENT CO., 401-402 Stimson Block. Main 3965. A6491.

FOR SALE— $200 CASH, $2600 AT $15 PER MONTH.

5-room house, modern and a beauty; lot 40x135, between Moneta and Figueroa in one block of my office. Best bargain. I have had in one year. FISHER & FISHER, 53rd and Moneta. South 3834. 6

FOR SALE— We have good city and country property for sale or exchange. Call at office.

HERBERT L. CORNISH CO., 300-1-2 Union Trust. A5865, Main 3430. 6

FOR SALE— Homes. That is our specialty. High-class homes. Homes of all sizes. Homes in all localities. Homes at all prices. If you want a home, come to us.

WISLER, MOORE & CO., 310 S. Hill st. 6

FOR SALE— A nice little home on San Julian street, handy to car lines; 4 rooms and bath; lot 40x140; only $2000. A genuine bargain.

SMITH & DIETER (Inc.,) 215 Union Trust Bldg. 6

FOR SALE— Seven-room, strictly modern cottage, completely furnished, hardwood floors, four bedrooms, large lot. Good southwest location; price $3800, and very cheap at that.

WISLER, MOORE & CO., 310 S. Hill st. 6

FOR SALE—AT A BARGAIN; FINE CORner lot on 30th and Grand ave., Los Angeles; also 9-room house on 30th near Grand ave.; large trees, fine flowers; this is a bargain; must sell at once. Apply to OWNER, 315 W. 30th st., near Grand ave.

FOR SALE—$2650, THIS IS SACRIFICE. I need money badly. Come and see about my 5-room beautiful modern cottage near Budlong and W. 37th st. Must have some money at once. Call on G. L., 433 Bryson Bldg., corner 2nd and Spring. 6

FOR SALE—5-ROOM BUNGALOW, STRICTly modern and up to date; hardwood floors, stationary tubs, basement; ½ block from Jefferson st. car line; big snap; price $3650, $300 down, $30 per month. L. E. JENKINS, West 576. 3423 Vermont ave. 7

FOR SALE—THE BEST BARGAIN IN CITY in 7-room cottage, new and modern, a perfect beauty; owner going East and will sacrifice, $500; let me show it to you.

H. C. ATWOOD, 206 Wilcox Bldg. Phone A6592, Main 580. 7

FOR SALE—$300, $300, $300. BEAUTIFUL 5-room bungalow on corner lot near our office; oak floors, frescoed walls, everything modern; must be sold this week. MONETA AVE. REALTY CO., corner Moneta and Vernon. South 2838; B9667. 6

FOR SALE— $4200—6-room 1½-story strictly modern, nearly new, east front lot 50x150; high ground. Sewer, 1-2 block from car, 15 minutes to 1st and Spring sts. Apply to GEO. HAYSTROM, 414 Ruth ave. 9

FOR SALE — PORTABLE STORES, churches, schoolhouses, hotels, any size, at about one-half of the expense you pay for other buildings not as good; call, see sample, cor. Wall and Miles. JOHN KOLBE, phone S. 550.

FOR SALE—$600; 5-ROOM PORTABLE house, made strong and durable, as good as any plastered house; it will pay you to investigate; call and see this house. Cor. Wall and Miles. JOHN KOLBE, phone S. 550.

FOR SALE—NEAR THE LOG CABIN AND brand new, ten rooms, hardwood floors, all through; good enough for anybody and worth $10,000; $7500 on terms for short time. See MR. PECK, 713 Grant Bldg. A1110; Main 6956. 9

FOR SALE—STRICTLY MODERN 7-ROOM house by owner; large rooms, finely finished, beam ceilings, fine mantel, open fireplace, large closets, cement and plastered cellar; lot 50x168, southwest; price $3500. Phone SOUTH 2490. 6

FOR SALE— Beautiful 1½-story bungalow in the Westlake district. Its only $4750 easy terms.

THE BURCK-GWYNN CO., 333 S. HILL STREET. BOTH PHONES. 6

FOR SALE— Send us a description of your cottages, bungalows, or flats, for sale or rent.

JOHN H. SAUNDERS CO., 410 S. Hill st. 5

FOR SALE—$12.50 A MONTH, $50 CASH, price $575, fine level lots in University section; near Dalton ave. car line. Excellent street work. C. E. DODGE & CO., 3665 Vermont ave. (New number.) 6

FOR SALE— "DO YOU WANT A BARGAIN?" New 2-story house, just completed; lot 75x150; one block west of Central. Owner 309 UNION TRUST BLDG. 9

FOR SALE—THE BARGAIN HUNTER'S sacrifice; $1000, only $100 down, for a cute 4-room house and nice lot not far from Temple st. THE BARGAIN HUNTERS, 1709 Temple st.

FOR SALE—HOUSE TO MOVE, OR SELL, cheap; good 1-story 8-room cottage on Winston st. for sale at $175; can be moved at small cost. Call at 241 WINSTON ST. at once. 8

FOR SALE—BARGAINS IN HOUSES south of Washington and east of Figueroa. Before you buy see my list. W. O. Johnson with W. H. OBEAR, 407-10 O. T. Johnson Building. 8

FOR SALE—A 5-ROOM COTTAGE ON S. Hill, $2500, $500 cash, balance easy terms. See OWNER, 458 S. Spring st. 7

FOR SALE—A 6-ROOM MODERN COTtage, $3000, terms. Owner, 530 WEST 56TH ST., or South 1148.

FOR SALE— City Lots and Lands.

FOR SALE—WESTMORELAND BARGAIN. $2300, that's all; 60x160 and cheaper than filled lots; highly restricted, high elevation; homes on both sides; 1-2 block to car; gas and sewer. You can't produce its equal for $3000. Finest lot ever sacrificed in Westmoreland. Act quickly as seeing it means buying. ARTHUR W. KINNEY CO., 118-119 Mer. Trust Bldg. A9242; Main 3233. 6

FOR SALE— VERMONT AVE. SQUARE. ONLY $725. WORTH $1000. BEAUTIFUL EAST FRONT LOT. ONLY 200 FT. FROM THE PARK. CONWAY & KESSLER, 6 405-407 Laughlin Bldg.

FOR SALE—SNAPS IN BUILDING LOTS and business property. Before you buy, see what I have to offer district south of Washington and east of Figueroa. W. O. Johnson with W. H. OBEAR, 8 409-10 O. T. Johnson Building.

FOR SALE—3 FINE LOTS, 1 CORNER, 50x150 each, on Hill, 3 blocks north of Baird Station, Pasadena short line, fronting boulevard; 1 lot 50x150, Avenue 60, on hill, south of Methodist Seminary, looking over the arroyo. 1066 S. OLIVE. 8

FOR SALE—$915 WILL BUY A NORTH front lot on 49th st., near Moneta, if sold in few days. Owner, 351 W. 53RD ST. 6

FOR SALE — $500, 40 FOOT LOT, ANgeleno Heights, $10 down and $10 month; no restrictions. RIGBY, 1052 Temple. 8

FOR SALE—2½ ACRES, CALL, 15 LOTS, 6-room house, barn, a snap if taken at once. For particulars PHONES SO. 8119. 7

FOR SALE— City Lots and Lands.

FOR SALE— THE RIGHT TIME TO BUY AN ACRE AT BELLE VERNON IS RIGHT NOW. PRICE LOW AND TERMS EASY.

You can waste a lot of money in unwise investment, but you could not waste a dollar at Belle Vernon if you tried. Every foot of the land is fare below actual value and prices will steadily advance. If you want to secure a place for an ideal home. If you want to make a safe and profitable investment. If you want the strongest incentive to save your money, putting away a little at a time, where the increase in value will discount savings bank interest tenfold, now is your opportunity and Belle Vernon is the place for you. The price will never again be so low as this summer. The terms may never again be so easy to meet.

A WHOLE ACRE ONLY $650. ONLY $20 DOWN.

The garden will make your payments. The soil is the best. The water is more abundant than at any other known place in Greater Los Angeles. It is piped to you direct and costs you not a penny. The location is on the Long Beach boulevard, on the way to the biggest beach city in California, and only 20 minutes from Sixth and Main sts., via 2 fast car lines.

NOW, DON'T WAIT

Until the acre you might select has been taken by somebody else. Remember that this is the biggest kind of a bargain counter and if you don't buy now, you never can.

All this property between the city and the sea is falling into the hands of capitalists. When your acre grows too valuable for home and garden you can cut it up into lots and sell each lot for more than the acre costs you now.

GET INTO THE PROCESSION. FREE EXCURSION EVERY 5 MINUTES. GET UP AND GO. "You're Safe at Firth's." EMIL FIRTH, 319 W. Fourth st. Bet. Broadway and Hill. Home A8305. Main 2543.

FOR SALE— VICTOR G. KLEINBERGER COMPANY.

THREE SNAPS IN THE SOUTHWEST.

$400—ON A WIDE STREET IN THE SOUTHWEST, ONLY $20 CASH NEEDED. ALL STREET WORK DONE; 40x145 TO ALLEY.

$650—ON SEVENTH AVENUE, RIGHT OPPOSITE NEW AND ARTISTIC BUNGALOW; FINE LOT TO BUILD ON AT ONCE; 40x140 TO ALLEY.

$800—ON JEFFERSON NEAR ARLINGTON, ONE OF THE BEST STREETS IN THE SOUTHWEST; VERY EASY TERMS.

VICTOR G. KLEINBERGER CO., 302 H. W. HELLMAN BLDG.
HOME A4639; MAIN 2699 5

FOR SALE— MONTECITO PARK.

Are you looking for a site to build a home on, or for a good investment for the future? Then visit Montecito Park. Fine car facilities, modern conveniences, freedom from fog, good level land, no hills to climb, and a situation of beauty unequaled in Los Angeles. Twenty-seven blocks inside the city limits. Street work nearly finished. The lots are priced very low for such fine property; in fact, appeal particularly to people of moderate means. Well restricted to secure desirable people. Easy terms to suit all. Special inducements to home builders. But go out and see for yourself. You will not be solicited to buy. Just look around and satisfy yourself. Agent always in attendance. Take Griffin ave. car going north on Main st. and get out at Ave. 43, the center of the tract. M. E. JOHNSON & CO., agents. Phone East 469.

FOR SALE— FIRTH'S BARGAIN COUNTER.

Vermont ave. business lot 50x150, two car lines, $750.

Figueroa street corner, 50x150, east front, $900.

A 50-foot corner on Hoover street, $650.

Fine 50-ft. north front lot on Madison avenue, $600.

High sightly residence lot right in the city with wonderful view of mountains and ocean, double frontage, $700.

The easiest kind of terms.

EMIL FIRTH, 319 WEST FOURTH ST. Home A 8305; Main 2543.
7 "YOU'RE SAFE AT FIRTH'S."

FOR SALE—TO OWNERS. ON TEMPLE ST.

KEEP YOUR PROPERTY.

YOU WILL NOT BE SORRY.

Will surely get double what it will bring now.

THIS FOR YOUR BENEFIT. BY CITIZENS' COMMITTEE. 6

FOR SALE—WANT A BIG LOT?

Nearly 1-4 acre, and you can build small house on rear of lot; only $25 cash and $10 a month; get a home now; best chance you ever had; make a start; street work all paid for, and 2½ miles inside of city limits; no disadvantages; you'll have to hurry; take Watts and local car on Main street, and get off at office at 38th st.; 5 cent car fare. Very cheap, here daily 9 to 5 until sold. Also small home, cheap, on easy terms. Come today. PHONE SOUTH 2486.

FOR SALE— LET US SHOW YOU THIS LOT.

It's 44x140 to an alley and situated on Glenwood ave., less than 200 feet from Moneta; right in the fastest growing section of the city. The price is only $575. A small payment down takes it, balance easy. All high-class improvements in.

GEO. C. PECKHAM & CO., 203-4-5 Union Trust Bldg. 6 F5392, Main 3221.

FOR SALE—A LOT. $1350.

LOT NEXT TO IT SOLD FOR $1500.

A private automobile will take you to see this lot free of charge, if you will call at the MAJESTIC SHOE SHINING PARLOR, 203 W. 5th st., opposite Alexandria Hotel. This lot is located on W. 29th st. in the district of W. Adams st., in a fine, aristocratic neighborhood. It is a 50x125-ft. lot. 6

FOR SALE—WILSHIRE SECTION.
$1200—For $1800 lot, New Hampshire st.
$2500—For $3250 lot, Sunset Place.
$2000—For $2500 lot, on Eighth st.
$5000—For $6000 lot, Wilshire corner.
$7000—For $8500 lot, Berendo corner.
$4700—For $6000 lot, Seventh st. corner.
$3400—For $4500 lot, Catalina st.
ARTHUR W. KINNEY CO., 118-119 Mer. Trust Bldg. A9242; Main 3233.

FOR SALE— FINE FOR INVESTMENT OR SPECULATION. 50x160. Westmoreland blvd. between Washington and W. 16th; will double in one year by $15,000 and $20,000 houses now building.

HOME BUILDING CO., Cor. 16th and Oxford. Phones West 32, B1245. 9

FOR SALE— $550, $550, $550.

A fine lot on good oiled street; just short distance from Moneta; everything high class; 5c fare; you can make money on this; easy terms.

GEO. C. PECKHAM & CO., 203-4-5 Union Trust Bldg. 6 F5392, Main 3221.

FOR SALE— 48 FT., MONETA AVE., $1250.

Cheapest in the vicinity. This is a fine opportunity for investment. 133 ft. deep to alley. Call and let us show it to you. Easy terms.

GEO. C. PECKHAM & CO., 203-4-5 Union Trust Bldg. 6 F5392, Main 3221.

FOR SALE— $625 on easy terms for a level, north-front lot, 40x140, on beautiful oiled street, just off Moneta ave., 5c fare, all improvements in. You can make money on this. Call today.

GEO. C. PECKHAM & CO., 203-4-5 Union Trust Bldg. 6 F5392, Main 3221.

FOR SALE— We can sell you a fine level lot on Kingston ave., a 60-ft. oiled street, not far from Moneta, for $575, and on very easy terms. All cement work in. You can sell this winter at a good profit.

GEO. C. PECKHAM & CO., 203-4-5 Union Trust Bldg. 6 F5392, Main 3221.

FOR SALE—
$1800—905 Hebson, 50x128.
$2000—918 Fedora, 50x128.
$1100—Sixth ave., 50x140.
$1650—West 16th, 50x140.
$2500—Westmoreland Blvd., 50x160, west front.
$3000—Westmoreland Blvd., 50x160, east front.
HOME BUILDING CO., Cor. 16th and Oxford. Phones West 32; B1245. 8

FOR SALE — A CHOICE EAST FRONT lot on Third avenue near 21st street; at $200 below value; just the place to build a fine bungalow.

WISLER, MOORE & CO., 310 South Hill street. 6

FOR SALE — LARGE CORNER LOT ON Harvard Blvd. and 29th st. We will sell cheap and loan the purchaser enough money to build a fine bungalow on the lot.

WISLER, MOORE & CO., 310 South Hill street.

FOR SALE— City Lots and Lands.

FOR SALE— UNDER VALUE, one East front and one west front, on Southwest Plateau, 50x140, near Oxford avenue. Phones WEST 32, B1245. HOME BUILDING CO., Cor. 16th and Oxford. 7

FOR SALE— HARVARD HEIGHTS.

Lot for $2100; built in all around it; a snap.

CHANDLER & NORDHOLT, 431 Citizens' Bank Bldg., 3rd and Main streets.

FOR SALE—REAL BARGAIN; 65 FEET front on Elden ave., near 18th st., for $3500; terms about $900 down, balance at 6 per cent. See owner, ALBERT OLCOVICH, 519 So. Broadway. Mammoth Shoe Store. 8

FOR SALE—TAKE HOLLYWOOD CAR TO Benefit st., go 3 blocks west, then two-thirds block south, inquire for C. V. NEWMAN and see my beautiful little home for $1950; terms or cash; every day but Sunday. 6

FOR SALE—CHOICE LOT, 40x138, CEMENT walks, curbs, water, city limits, Eagle Rock car, only $490; money loaned to build. THE GENERAL SECURITIES CO., 8 234 S. Broadway, (Ground Floor.)

FOR SALE—BIG 70-FT. LOT, GLENDALE line, 5c fare, planted to blackberries; street work done; $375, only $125 cash, balance monthly. FERGUSSON, 309 W. 1st st. Main and Home 1473. 5

FOR SALE—$1300, CORNER, 50x150, ON THE highest point in West Arlington Heights, cheapest corner in the vicinity; this is a fine opportunity for investment; $700 cash balance to suit, by owner. MAIN 1054. 6

FOR SALE—I WILL SELL 1 OR 2 LOTS AT a sacrifice, near Vermont and Franklin aves., at $575 each cash if taken at once; 1 is held in adjoining tract, $700 to $900. OWNER, 432 Mason Bldg. F1368. 10

FOR SALE—FOUR LOTS, NORTH FRONTS, on Clayton ave., close to Moneta; also 2 lots on Halldale ave., University Tract, for real bargains see owner, 4312 S. MAIN ST., or Phone South 4071. 12

FOR SALE — MUST SELL EQUITIES IN one, two, or three choice lots, Budlong ave., West Park tract; sacrifice for immediate sale. Owner, 521 I. W. HELLMAN BLDG., 4th and Main sts. 6

FOR SALE—AM SICK IN A HOSPITAL and must sacrifice my $900 equity in a Vernon-ave. lot, just west of Vermont; make me an offer. Address P, box 330, TIMES OFFICE. 6

FOR SALE—SPLENDID LOT, VERNON near Figueroa, $900; $615 cash, balance easy. Best savings bank in town to put $600. Owner, R. 212, 702 S. SPRING ST. Home 5085. 6

FOR SALE—GOOD BUILDING LOT SOUTHwest, I will sacrifice for $650, terms. You can't get more than this for your money. Owner, 908 WEST 49TH ST. West 1764.

FOR SALE—$350, $400, $500, $600, $700; Have lots, $50 cash, $10 month. THE McCARTHY COMPANY, 201 N. Broadway. Phone Home 8737. M. 1393.

FOR SALE— A NICE LOT IN BURKE BROS.' Figueroa street subdivision. Easy payments. See OWNER, 458 S. Spring street. 7

FOR SALE—SNAP, $350 ONLY WILL TAKE this fine lot 50x185 on the Long Beach line. Must be sold. AUSLAN REALTY CO., 223 Mercantile Place. F9069; Main 8704. 6

FOR SALE — NOW REDUCED TO $900; $200 under actual value; must sell choice lot, 42nd st., just west of Central. Don't miss this. Call owner, WEST 961. 6

FOR SALE—FINE LOT, WESTERN AVE., near Adams; street work and sewer paid; big bargain at $1250, terms to suit. MISS S. W. HART, P.O. box 1380. 6

FOR SALE — A QUICK SNAP. I HAVE equity of $750 in 2 lots at Santa Monica; will take $270 cash for same. Address P, box 37, TIMES OFFICE. 6

FOR SALE—LOT SOUTHWEST, IF TAKEN at once; you can have this $800 lot for $600 cash; no agents. Address R, box 44, TIMES OFFICE.

FOR SALE—A FINE LOT IN A FINE LOcation, 55x125 on Rampart Blvd. Price $1500. WM. H. METZGER, 312 Bradbury Bldg. A5604. 6

FOR SALE— BEAUTIFUL BUILDING LOTS, $300 TO $650. Easy payments. See OWNER, 458 S. Spring St. 7

FOR SALE — $150 BELOW MARKET price, lot on Lewis street, 200 feet west of Figueroa. Owner, 132 N. BROADWAY, Room 402. 8

FOR SALE—$850, LOT ON 54TH ST., BEtween Main and Moneta, 40x135; Moneta business center. TEL. M2088. 8

FOR SALE—GET PRICES ALONG TEMPLE st. and compare them with the southwest, same distance out. 7

FOR SALE— Income Property.

FOR SALE — HOTEL, $6250; RENTS $900. Also houses, $2500; renting $300. Part cash. Balance easy terms. WHEELER, 305 South Broadway. 7

FOR SALE— Business Property.

FOR SALE—

SOUTH OLIVE.
SOUTH OLIVE.
SOUTH OLIVE.

WEST SIDE OF STREET, BETWEEN 6TH AND 7TH STS.

FOR A LIMITED TIME I CAN DELIVER THIS PROPERTY FOR $200 PER FOOT LESS THAN ANY OTHER PROPERTY IN THAT VICINITY. THIS LOT IS 165 FEET DEEP AND HAS A TWO-STORY FRAME BUILDING ON IT AT PRESENT WHICH RENTS FOR $75 PER MONTH, AND WITH A SMALL EXPENDITURE CAN BE MADE TO PAY ELEVEN PER CENT. INTEREST ON THE INVESTMENT. THIS PROPERTY IS JUST ACROSS OLIVE ST. FROM THE NEW ATHLETIC CLUB BUILDING, WHICH IS TO COST $500,000 AND WILL BE ERECTED THIS WINTER. YOU KNOW, MR. INVESTOR, THAT MEANS AN INCREASE IN VALUE FOR ALL PROPERTY IN THE IMMEDIATE VICINITY. GET IN NOW AND GET THAT INCREASE. THIS PROPERTY CAN BE HANDLED NOW FOR A VERY SMALL CASH PAYMENT, BALANCE DUE ON OR BEFORE 5 YEARS AT 5½ PER CENT.

J. WESLEY SPRAGUE, WITH ROBT. MARSH & CO., 140 W. FIFTH ST. PHONES EX. 175.

FOR SALE— KEEP YOUR EYE ON CLOSE-IN CORNERS.

No section of the city offers better inducements to investors than that located west of Figueroa, between 3rd and 6th sts. I am offering the southwest corner of Fremont and 4th street, 80x120 at a price which makes it a DECIDED BARGAIN; a small amount of cash will handle; only ONE SHORT block from Figueroa; a fine hotel or apartment site.

HAMBRIGHT, 625 LAUGHLIN BLDG. 6

FOR SALE— SOMETHING GILT-EDGE. $2750. MAPLE AVE., NEAR WASHINGTON. 50x145. EAST FRONT. CONWAY & KESSLER, 405-7 LAUGHLIN BLDG. 6

FOR SALE—BUSINESS PROPERTY— Worth $300,000, for $200,000, for quick deal; this property is improved, will greatly increase in value. C. J. MOREY. YOUNG & ADAMS, A7866. 354 S. Hill st.

FOR SALE—A VERY LARGE BROADWAY lot, close in, is offered much below the market price for cash, very choice for an office building. This can be bought at a real sacrifice. Address CC, box 152, TIMES OFFICE.

FOR SALE—OR TRADE, CENTRAL AVE. corner, 91x140, mortgage $3500, price $10,000; fine corner, low price, worth more money. JAMES THOMPSON, 309 W. First. 5

FOR SALE—OR LEASE, WAREHOUSE OR factory site; 1½ acres, on E. 9th, Santa Fe and Salt Lake switches. YOUNG & ADAMS, owners, 354 S. Hill. 6

FOR SALE — $11,000, WORTH $16,000; 40x148, west side San Pedro, north of 9th; make $5000 quick. A3151 or MAIN 1460. 6

FOR SALE— Business Property.

FOR SALE—A GOOD CORNER near Pico and Figueroa sts.; ... this is a bargain. OLIVERA ... Bldg. F7151.

FOR SALE— Flats.

FOR SALE— $15,000—The finest set of flats in Los Angeles; new, 36 rooms; leased ... cent.; S.W.; a bargain ... W. H. OBEAR, 409 O. T. Johnson Bldg. ... S. Broadway.

CONTRACTORS— And Builders.

THE NEW WAY OF BUILDING. CALL AND LET US EXPLAIN ... NEW METHOD OF BUILDING. WE ... LIEVE WE CAN CONVINCE YOU ... IT IS BY FAR THE MOST ... WAY TO OBTAIN SATISFACTORY ... SULTS.

E. S. WILLIAMSON & CO., BUILDING CONTRACTORS. Main 1794. 201-204 Grant Bldg.

BUNGALOW AND HOUSES BUILT ... easy terms, the highest class of ... ship done and plans furnished. ... house may be paid by mortgage ... interest 7 per cent., if you own a ... lot. Attractive and convenient ... specialty. JONES & RYDER LAND CO., ... W. 3rd. st.

WE BUILD 2, 3 AND 4-ROOM ... lows, $165 to $300; artistic ... galows with plumbing, $300 up. LEANER & CO., Contractors and ... 434 S. Hill st. Main 2748. Bring ... ment.

$875 BUILDS 5-ROOM BUNGALOW, ... tered, tinted walls, porcelain ... china closet, cupboards, porches, ... and painted; complete. SECURITY ... ING CO., Inc., 234 Pac. Elec. Bldg. ... Main.

PLANS AND SPECIFICATIONS FOR ... kinds of buildings, $10 to $35; ... printing and detailing at moderate ... LOS ANGELES SCHOOL OF ARCHITECTURE, 709 S. Spring st.

E. B. HARRIS, CONTRACTOR AND ... er, 401 Merchants' Trust Bldg. ... nished, houses built on monthly ... cash. Artistic and modern bungalows ... cialty.

WE BUILD HOMES FOR THE ... without robbing them. Try ... California houses, $75 per room ... modern, $850 and up. SOUTH ...

WILL BUILD YOU A 2-ROOM ... papered and painted for ... house for $300. Address S, box ... OFFICE.

FOR SALE— Hotels and Lodging-houses.

FOR SALE— A strictly modern 17-room house, ... furniture in first-class shape and ... Modern brick building. Rent only ... 5-year lease. Every room taken. ... is well worth $100 per room. ... it if taken this week.

Modern rooming-house on S. Hill ... furniture in good condition; 11 rooms ... for offices which nearly pays the ... ning water in all rooms. Good ... be sold at once. Nets $200 per month ... $3500, but $2800 will buy it if taken ... GOLDEN STATE REALTY CO. ... Spring st.

FOR SALE—A GENUINE SNAP; I ... sacrifice my hotel in Riverside, ... cash, $14,000 will handle it. Situated ... the Salt Lake and Santa Fe depots ... ographically in the center of the city ... on 7th st. and 325 on Evergreen ... rooms, net income $4000 to $5000 ... rooms are large and airy. The ... 14 feet high, upstairs 12 feet. ... passenger trains that stop at the ... and Santa Fe depots every 24 hours ... price $30,000, sacrifice price, ... MONROE MILLER, Prop.

FOR SALE— A genuine snap. A splendid ... on Spring street, all new ... lease. Rent $175. 9 rooms ... per month. Good transient trade ... maker. Price $3200. Also elegant 33-room hotel on ... from top to bottom, private baths ... lease 3½ years. Price $8000. ANGELUS REALTY CO., 309 Delta ... 426 S. Spring.

FOR SALE— HIGH CLASS ROOMING AND ... ING HOUSE, Westlake District ... clearing $175 per month; newly ... ly furnished. Price with good ... This is an excellent opportunity ... is a good cook and manager. SMITH & DIETER, (Inc.) 215 ... Bldg.

FOR SALE— NETS $3000 A YEAR. HANDSOME MODERN APARTMENT HOUSE. STEAM HEAT, RUNNING WATER. LEASE, 5 YEARS, AT $4.00 PER ... $2000 WILL SWING; EASY TERMS. HOUSE NETS $3000 A YEAR. H. JEROME TOY AND CO., 407-408 CHAMBER OF COMMERCE. A4505, MAIN 4841.

FOR SALE—BY WELSHANS & COLE ... $350—Clean flat, close in, full ... $450—Close in on hill, bargain ... $1000—Main st., transient, snap ... $3000—Main st., corner, lease ... rooms. $3000—East 5th st., corner, bargain ... $2600—Established paying corner ... 200 other rooming and apartment ... WELSHANS & COLE, 434 S. ...

FOR SALE— Headquarters for rooming-houses. ... gest Broadway bargain in Los Angeles. A rooming-house in the best part of ... way, worth over $2000; must be ... mediately, owing to owner's being ... Europe. This place can be had for ... taken immediately. GOLDEN ... REALTY CO., 608 S. Spring st. ... Ex. 56.

FOR SALE—21 ROOMS. ROOMING ... finely furnished, at Santa Monica ... from Ocean Front, clearing $200 ... rent with lease $50 per month ... running the house must go east ... her husband, who is in business ... $2000; $1000 cash, balance ... trade for small house in city. ... BROADWAY, room 201. Phone ...

FOR SALE— APARTMENT HOUSE. New building, 100 rooms, ... income $5000 per month; new ... est in Northern California. Price ... $10,000 down, balance 6 per cent. ... snap. BROOKE REALTY CO., ... Cal.

FOR SALE—ROOMING-HOUSE BARGAINS. See my list. 46 rooms, money-maker, ... 29 rooms, well located, $1700. 42 rooms, new, filled, $1800. 42 rooms, to satisfy mortgage, ... MISS McCREA, 211 Copp Bldg., ... Broadway.

FOR SALE—$1000. 22-room house, Broadway, close in ... building, new furniture, all rented ... lease; good for $150 a month above ... penses; 2 months' rent free at ... J. C. OLIVER, 123 S. Broadway.

FOR SALE— 36 rooms, apartments, $2500, terms ... 16 rooms, rooming-house, $825 ... 15 rooms, rooming-house, $1200 ... 10 rooms, rooming-house, $425 ... COOPER & CUDDEBACK, 218 South Broadway, room 227.

FOR SALE—A SNAP; 12-ROOM ... with 5-room house in rear; ... big car barn, where rooms ... hard to find. Will sell property ... payment of $3000, balance monthly ... P. DANDY, 705 W. 6th st. ... 1479.

FOR SALE—$1000. SOMETHING SPECIALLY GOOD. 15 rooms, close in; rent $30; ... clean, genteel; well lighted. ... you will miss it. J. C. OLIVER, ... Broadway.

FOR SALE—BARGAIN; BEST ... and apartment house in city; ... ern; good money making proposition ... owner. Phone B8249. Half cash ... terms.

FOR SALE—$3000 CASH BUYS ... well located, long lease, rent ... niture. This house MUST BE SOLD ... D. H. LINGLE & CO., ...

FOR SALE — ELEGANT APARTMENT house, high grade, pays ... new, $5000, terms. All full, safe ... dress P. box 29, TIMES OFFICE.

FOR SALE — 34-ROOM HOUSE, GOOD ... niture, in modern building; ... gas, electric lights in all rooms ... See owner, 411½ E. 7TH ST.

FOR SALE—28 ROOMS ON E. FIFTH ... modern furniture; hot and cold ... water in every room. For further particulars, see owner, 808 E. 5TH.

FOR SALE — BIG SACRIFICE ... apartment house, close in, ... profits, $2000, 1-2 cash. Buyers ... 9, TIMES OFFICE.

FOR SALE — ELEGANT FURNITURE ... long lease of 16-room modern ... close in; a money maker; cheap ... PHONE A7802.

FOR SALE — LIGHT HOUSEKEEPING ... rooming-house; must sell ... owner going away; reasonable ... AVE. B3832

Classified Liners

FOR SALE— Hotels and Lodging-houses.

FOR SALE—OR EXCHANGE.
H. C. DECKER, 452½ S. BROADWAY.
THE ONLY EXCLUSIVE HOTEL, ROOMING HOUSE AND EXCHANGE BROKER ON THE PACIFIC COAST.
PHONE—MAIN 6177, HOME A8225.
SEE HIS LARGE LIST OF BARGAINS.

[illegible]-house, 24 rooms	$2,200
[illegible]-house, 50 rooms	2,600
[illegible]-house, 60 rooms, close in	3,200
[illegible]-house, 13 rooms, bargain	700
[illegible]-house, 25 rooms, a good buy	1,000
[illegible]-house, 11 rooms; good location	800
[illegible]-house, 20 rooms; a snap	1,500
[illegible]-house, 19 rooms, close in	1,250
[illegible]-house, 20 rooms; big snap	325
[illegible]-house, 17 rooms; good buy	525
[illegible] good location; close in	450
[illegible] a money maker	1,500
[illegible] investigate this snap	4,500
[illegible] owner must leave city	1,800
[illegible] a bargain; cheap	400
[illegible] swell location; must sell	700
[illegible] owner must sell today	800
[illegible] a very big bargain	1,650
[illegible] a well-known place	1,400
[illegible] a snap; close in	2,800

APARTMENT HOUSE, NEW, MODERN, 29 ROOMS AND 25 BATHS. CLEARS $300 PER MONTH. SWELL CARPETS. SWELL FURNITURE. SWELL LOCATION. EVERYTHING SWELL. BUT THE PRICE AND RENT. WILL TAKE PART IN PROPERTY. $5000 CAN REMAIN. SMALL PAYMENTS WITHOUT INTEREST. THIS HOUSE IS A GRAND BARGAIN.

30 ROOMS, FINE CORNER. ROOMS ALL RENTED. CLEARS $300. DOWNTOWN LOCATION. PRICE REDUCED TO $1800—EASY PAYMENTS.

$[illegible]—11 ROOMS, WORTH $600. MUST SELL TODAY.

9 ROOMS ON HILL ST. NEAR FIFTH. ONLY $1250. BARGAIN.

9 ROOMS, RENT $175, LONG LEASE. NEW, MODERN BUILDING. ELEGANT CARPETS AND FURNITURE. Rooms all rented. Clears over $300 every month. Sickness the only cause of selling. Price reduced from $5000 to $3600—payments.

FLAT, 3 ROOMS AND BATH. RENT $35. ALL OUTSIDE ROOMS. PRICE $450.

GRAND SNAP—35 ROOMS. APARTMENTS; single rooms; new building; new furniture; choice location; clears $250; price reduced $1000; half in payments.

NEW APARTMENT-HOUSE—Must sell; best [illegible] steam heat, hot and cold water; all rented; price $3600; payments to suit.

DECKER'S BEST BARGAINS—90 ROOMS; [illegible] $900; PRICE $4000; HALF CASH.

[illegible] ROOMS ON FIFTH—Transient; fine location; must sell; only $700.
H. C. DECKER, 452½ S. BROADWAY. 6

FOR SALE — GENTEEL FURNISHED AND absolutely safe paying, up-to-date better class rooming-house in one of the grandest sections in Los Angeles. The rooms are permanently rented to refined business men. This elegant place will appeal to people accustomed to substantial furnishings and wishing a desired location; has 15 large, commodious, high-ceiling rooms; good lease, with reasonable rent; price only $1850, but would be cheap at double price. See PHOENIX, [illegible] Grant Bldg.

FOR SALE—19 ROOMS, GOODS FURNITURE; [illegible] location; parties going to South America. Address R, box 45, TIMES OFFICE.

FOR SALE — ROOMING HOUSE, 10 HOUSEKEEPING rooms, 9 furnished; rent $30; price [illegible]; please call in forenoon. 1114 S. [illegible] 9

FOR SALE — LARGE APARTMENT house; good furniture, long lease, near Arcade depot. Address S, box 15, TIMES OFFICE. 11

FOR SALE— Country Property.

FOR SALE—[illegible] of the best berry or alfalfa land in Southern California. [illegible] without anything 5 years ago on [illegible] land, and I will be glad to [illegible] what I have done. Any industrious [illegible] do as well. [illegible] non-resident who wishes to realize [illegible] and has made the price [illegible] than any property in this vicinity [illegible] per acre less than I would sell [illegible] Park on the Gardena [illegible] block north to Amestoy ave.
O. S. GORHAM
Gardena. Box 91, R. F. D.

FOR SALE—[illegible] improved near Benedict on the [illegible] car line. [illegible] house, barn, chicken house, all [illegible] buggy, harness, etc. and 175 [illegible] of land in walnuts and part [illegible] garden truck. Good water [illegible] if taken at once $3500; terms [illegible] balance within two years. For full particulars see MR. PHILLIPS, with Golden State Realty Co., 610 S. Spring [illegible] Exchange 56.

FOR SALE—
ORANGE COUNTY.
[illegible] TRUCK AND BERRY LANDS. RANCHES, 2½ TO 20 ACRES. [illegible] AN ACRE AND UP. BALANCE 1, 2, 3 AND 4 YEARS. JACOB STERN. 406 PAC. ELEC. BLDG.

FOR SALE—[illegible] for sale for only $750 an acre of [illegible] on the Long Beach car line, and [illegible] minutes from 6th and Main sts. [illegible] price includes an artesian well. Soil [illegible] nearly anything that will thrive [illegible] California. For full particulars see MR. PHILLIPS, GOLDEN STATE REALTY CO., 610 S. Spring st. 6

FOR SALE—[illegible] ranch, 700 acres, controls 1000; 3 [illegible] southwest of Santa Paula, Ventura [illegible] acres good farming land on it, in [illegible] this year; 5-room house, large [illegible] blacksmith shop, windmill and tank; [illegible] water on ranch, will keep 300 head of [illegible] good fence and corrals. Price $8500; for [illegible] information address BOX 52, FULLER- 7

FOR SALE—
TULARE COUNTY.
[illegible] SMOOTH LAND WITHIN 5 [illegible] OF NEW $1,000,000 SUGAR BEET [illegible] AT CORCORAN. PRESENT [illegible] FORCED TO SELL. PRICE [illegible] ACRE. SOME ONE WILL MAKE [illegible] ON THIS. BE QUICK. W. C. [illegible] & CO., F7382. 6

FOR SALE—FERNANDO VALLEY LAND.
[illegible] 120 acres, unimproved.
[illegible] 250 acres, unimproved.
[illegible] 20 acres, cleared.
[illegible] 40 acres, unimproved.
[illegible] 10 acres, peaches.
[illegible] other snaps. See us now.
HOLT & MUNTON, 227 Mercantile Place. 6

FOR SALE—NOW IS YOUR TIME TO GET a homestead of nice level valley land [illegible] from Los Angeles, for $125; [illegible] railroad shipping station; plenty [illegible] can be had; call around and I will [illegible] why this land should bring $100 per [illegible] one year's time. OSBURN, 525 Chamber of Commerce. Phone A5858.

FOR SALE—[illegible] you spare $5 a month? If so, investigate "HOME ACRES"—$100 for 5 acres. [illegible] and $5 per month. Every dollar [illegible] is worth five. Money back any time. [illegible] San Joaquin Valley, richest in the [illegible] Phone, write or call, D. L. PETERS, [illegible] H. W. Hellman Bldg. 7

FOR SALE—[illegible] land, all fenced into five fields; [illegible] 7-room house, large barn-granary, [illegible] shop, pumping plant; everything [illegible] shape; grand snap; only $100 per [illegible]
THOMAS E. HUGHES, 132 S. Broadway.

FOR SALE—[illegible] ACRES RANCH, CLOSE IN, [illegible] $10 per day; abundance of [illegible] 5-room house, barn, etc., straw- [illegible] vegetables and assorted fruit; best [illegible] 1-2 cash. Owner, BOX 205, 12

FOR SALE—OR WILL TRADE FOR LOS [illegible] property, 40 acres of improved land [illegible] five-room house, barn, windmill, [illegible] 1-2 mile east of Corcoran sugar [illegible] Address L. A. COE, Corcoran, Kings [illegible]

FOR SALE—10 ACRES CLOSE TO REdondo [illegible] electric line. Fine soil, sandy [illegible] Only $250 per acre. Adjoining [illegible] held at $350 to $400. ORRIN RICE, [illegible] Bldg., Cor. 6th and Spring. Home [illegible] 11

FOR SALE—BY OWNER. IMPROVED [illegible] property to exchange for poultry and [illegible] ranch, 10 to 20 acres; about six thousand [illegible] to agents. GEORGE Mc- [illegible] Magnolia ave. 5

FOR SALE—CALIFORNIA PLAN OF HOME-[illegible] Book of particulars by mail, 5c. [illegible] EXTENSION COMMITTEE, Chamber [illegible] Los Angeles, Cal. 7

FOR SALE—WILL SELL SPLENDID [illegible] relinquishment in Owens River [illegible] reasonable. Address P, box 163, TIMES OFFICE.

FOR SALE—I HAVE PUT $2200 IN A [illegible] I will sell this equity for $2500 [illegible] have money. Address O, box [illegible] OFFICE.

FOR SALE—A SNAP FOR CASH. 30 [illegible] of alfalfa land. F. F. [illegible] Pac. Elec. Bldg. 11

FOR SALE— Country Property.

FOR SALE—

A WALNUT RANCH
AT A GREAT
SACRIFICE.

This ranch contains 37 acres and is practically all in full-bearing walnuts. Its highly improved, and in first-class shape in every particular. Has a good two-story house, and all necessary outhouses. Abundance of water, pipe lines and in fact has every equipment necessary. Soil is a sandy loam and deep. Farming implements and drying machinery included. It's located in one of the very best walnut-growing sections in Southern California, and only a short distance by electric car line from Los Angeles.
ITS OFFERED AT A GENUINE SACRIFICE.
ONLY $500 AN ACRE.
ONLY $500 AN ACRE.
SURROUNDING RANCHES CANNOT BE BOUGHT UNDER $1000 AN ACRE.
ITS FREE AND CLEAR AND TERMS CAN BE MADE TO SUIT.
IT PAY[illegible] NCOME OF $5000 A YEAR.
MINES & FARISH,
315 S. HILL ST. 6

FOR SALE—I WANT TO GET INTO IMMEDIATE COMMUNICATION WITH PROSPECTIVE BUYER OF SAN JOAQUIN VALLEY ACREAGE. WE OWN AND CONTROL SEVERAL PIECES OF PARTICULARLY GOOD LAND IN FRESNO AND KINGS COUNTIES. THERE IS LARGE ACREAGE WHICH OFFERS A MIGHTY FINE OPPORTUNITY FOR COLONIZATION OR SYNDICATE PURPOSES. ALSO SMALLER ACREAGE OF GREAT POSSIBILITY TO THE INVESTOR OR SPECULATOR. IF A QUICK SALE CAN BE MADE WE WILL TURN THESE LANDS AT A SURPRISINGLY LOW FIGURE AND AT EASY TERMS.
AM NOW HERE IN THE CITY READY TO TALK OVER A POSSIBLE SALE. I HAVE NO DESIRE TO WASTE YOUR TIME; NEITHER DO I WISH TO WASTE MY OWN ON SCHEMES OR SCHEMERS.
IF YOU THINK WE HAVE SOMETHING WHICH MIGHT INTEREST YOU, WOULD BE PLEASED TO HEAR FROM YOU AT ONCE.
ADDRESS P. BOX 166, TIMES OFFICE. 8

FOR SALE—
COACHELLA VALLEY RAISES THREE CROPS THIS YEAR. LANDS RENT FOR $25 an acre. Same lands can be bought for $75 to $100 an acre in 10, 20 and 40-acre tracts. Earliest produce on the market from COACHELLA VALLEY bring highest prices. PURE ARTESIAN WATER.
Two acres summer squash and cucumbers net above expenses $325.
Two and 3-4 acres harvested 1360 crates cantaloupes.
May and June $1200 tomatoes taken off one acre.
Dewberries produced $12[illegible] from 1-4 of an acre.
Three-year-old fig trees net $5 in fruit.
1½ acres onions netted $711.
Four acres cabbages netted grower $630.
See C. PAULSEN VISEL, Rosslyn Hotel, Friday 7 to 9 a.m., 6 to 10 p.m.; Saturday 2 to 5 p.m. 7

FOR SALE—20 ACRES, 1 MILE NORTH and 1 mile east of Garden Grove; improved as follows: Modern 6-room house, hard finished, also bath and pantry, hot and cold water and 1 Glenwood range, 2-story barn with about 20 tons of baled hay, 6 doz. hens, 1 incubator (230-egg capacity,) 2 brooders, incubator house, feed enough for 6 months, 1 storehouse, all farming implements, 1 cart, 1 buggy and harness, 1 good driving horse, 1 fresh Jersey cow, good orchard and blackberries, Aermotor windmill and 5000-gal. tank; place entirely fenced; 2 pumping plants near by to furnish all the water that you want. Now, if you want a home look this up; it won't last long. Price $5500.
E. D. LONGSTRETH, sole agent, 213 South Broadway, room 114.

SANTA CRUZ, CAL.
FOR SALE—WRITE AT ONCE FOR FREE copy of Santa Cruz Times, list of real estate snaps. 6

FOR SALE—HOMES, RANCHES, LOTS, INvestments, acres. EMBERT M. BROWN. 6

FOR SALE— Poultry Ranches.

FOR SALE—
$1800—2 acres in 15 years old, bearing walnut trees with cheap irrigating water, all fenced, with wire for poultry, house, good well, windmill and tank; fine for poultry raising.
$1700—5 acres all in alfalfa, with good water right, 1-2 mile electric line; must be sold within 10 days.
W. M. GRAY, Gardena, Cal. 6

FOR SALE—VERY CHEAP, DANDY CHICKen ranch, lot 150x120, fenced and corralled, chicken houses, walnut trees; 4-room house, bath, toilet, electric lights, lawn, flowers, 5c commutation fare; a comfortable, convenient suburban home; take Watts local car south to Merrill ave. F. BUELOW, on corner, or 1-2 block east, one block south. Mrs. Wood. Easy terms. 6

FOR SALE—IN THE POULTRY COLONY and incubator town, a new poultry ranch, just completed; 4 rooms, plastered; 5 poultry buildings, a complete brooder house, etc.; one block from car line; price $350 down and $25 per month. ANNA L. PINKERTON, 535 Chamber of Commerce Bldg.

FOR SALE—OR EXCHANGE — 80 ACRES near Elsinore; over half tillable; ideal for chickens and bees; price $1500, easy terms. RURAL REALTY CO., 209 Mercantile Place, Los Angeles. 6

FOR SALE— Suburban Property.

FOR SALE—
WHERE THE FREE WATER FLOWS.
There's no place on the map, at double the money, equal to Belle Vernon.
You get an acre for the price of a lot.
You get the finest climate on earth.
You get the choicest location in Greater Los Angeles.
You get the fastest car service in America via two electric lines.
You get the best garden soil that grows everything.
You get the purest water that flows, and
YOU GET IT FOR NOTHING.
You get a situation on the finest thoroughfare out of Los Angeles, the stately Long Beach Boulevard.
A WHOLE ACRE.
Only 20 minutes away.
ONLY $30 DOWN.
Balance on easy monthly terms.
The income from your acre will more than meet the payments.
$650 TODAY.
Every day the value is increasing.
When the land gets too valuable for home and garden, you can cut it up and sell it for more money per lot than the whole acre cost you. Free cars. Come and get tickets and go any time you like. Cars every five minutes. Nothing else like it in California.
NOTHING BETTER ON EARTH.
"You're safe at Firth's."
EMIL FIRTH,
319 W. 4th st., between Broadway and Hill.
Home A5165, Main 2543.

FOR SALE—10 ACRES
NEAR HOLLYWOOD
In the frostless belt.
Only $200 per acre.
Nearly every foot tillable.
An energetic man can make this land worth $1000 per acre in 5 years.
Discount for immediate improvement.
Commission to agents.
See HARRY T. SMITH, with
MINES & FARISH,
315 S. HILL ST.

FOR SALE—
To close up a trusteeship.
I will sell a beautiful
6-room bungalow and 3 lots.
Each 50x169 feet, with 10-year-old orange trees, at a very reasonable price.
The house is modern
in every respect.
Newly built, and was put up by day work; therefore is extra strong and well finished; cement work all in.
Immense pepper trees on street; near car line.
For further particulars write or call on ALEX. F. N. BOWERS, Trustee, corner S. Curtis and Commonwealth aves., Alhambra. 8

FOR SALE — A BARGAIN. LOT 40x257, with 6-room double tenement cottage; rents for $20 net. Lot 50x257, with 8-room cottage outbuildings; rents for $35, and one lot 50x257—all for $5500; must have money at once. J. P. Day, Sherman, Cal. 6

FOR SALE — 10 ACRES CLOSE TO REdondo and electric line. Fine soil, sandy loam, level. Only $250 per acre. Adjoining property held at $350 to $400. ORRIN RICE, 409 Grosse Bldg., cor. 6th and Spring. Home A3516. 6

FOR SALE—OR EXCHANGE — WELL-IMproved 5-acre ranch at 78th and Figueroa; modern 5-room house. Call and see it; will consider trade for city property. G. A. COFFIELD, Route 4. Phone South 2855. 8

FOR SALE — AT DOLGEVILLE, LOT 50x200 on west side Railroad ave., near Pepper st.; price $650 cash. H. C. STRATFORD, 4/3 S. Hill st., Los Angeles. 7

PASADENA.
FOR SALE — FINE HOME, 7 ROOMS; wide verandas, magnificent flowers, vines, trees, large lot; only $5000, part cash. (Miss) S. W. HART, P. O. Box 1386, city. 6

FOR SALE— Suburban Property.

HOLLYWOOD.

FOR SALE—BEST BARGAIN IN HOLLYwood; 5-room 1½-story house; rents for $20, and 3-room cottage rents for $15; hot water heaters, boilers, baths, toilets, gas ranges, electric lights, etc., in both houses; lot 60x150; flowers and trees; 5c car fare; 2 blocks from cars; 1¼ blocks of business center; $3000; $600 cash, balance easy payments. Sunset phone Hollywood 641. Call for KROEGER. 8

FOR SALE—CHICKEN RANCH, EAST HOLlywood, 5-cent fare; 5-8 acre, 90 feet front; 5-room California house, piazza; 2-floored barn, 6 chicken yards, 6 hydrants; $3000. C. M. BATES, Cor. Vermont ave. and Benefit st., East Hollywood. Address, Prospect Park. 6

GLENDALE.

FOR SALE—2 BLOCKS DIRECTLY WEST of Casa Verdugo on Mountain View drive; 3 acres oranges and lemons; subdivided into 100x276, 100x294 and 100x330; sell as a whole or to suit; owner on place until Monday; if there is any buy in you, come along; easy terms. Los Angeles address 1140 Bellevue ave. C. E. BELT.

FOR SALE— Lemon and Orange Groves.

FOR SALE—
No. 460. $25,000. 20 acres in full-bearing Washington and Thompson Navels, located near Ontario. This is one of the finest groves in Southern California. This grove produced over 5500 boxes of oranges last season and will produce more this, as there is a very heavy crop now on the trees, which go with the place. Fine 10-room house, large barn, chicken houses, engine houses, etc. Fine pumping plant with automatic pump. Over 100 feet of water in this well, and it never goes down when pumping. The property is in a high state of cultivation, and has always had the best of care, having been in the possession of the present owner for 15 years. Owner is old, and wishes to retire. $10,000 cash, balance to suit.
J. N. WILLIAMS & CO.,
303 I. W. HELLMAN BLDG. 6

FOR SALE—
Have just received a list of high-grade orange grove propositions in Ontario. See our prices.
KNIGHT-TUNNELL REALTY CO.,
756 South Broadway. 6

FOR SALE— Beach Property.

FOR SALE—MY EQUITY IN 4 LOTS IN Redondo Villa tract No. 1. Address P, box 4, TIMES OFFICE. 13

NEWPORT BEACH.
FOR SALE—ADJOINING BALBOA.
$500 LOTS.
$850 for corner lot and furnished bungalow worth $1200. Buy it now.
HOLT & MUNTON,
227 Mercantile Place. 6

HERMOSA.
FOR SALE — LARGE SAND AND SOIL lots, 2 to 6 blocks from ocean; $150 and up. $5 down, $5 month. ORRIN RICE, 409 Grosse Bldg., corner 6th and Spring. Home A3516.

REDONDO.
FOR SALE — $90; FIRST VILLA TRACT, block 65, Redondo; part time. L. E. STEPHENSON, 46 Fremont ave., South Pasadena. 8

OCEAN PARK.
FOR SALE—NEW MODERN 7-ROOM 1½-story house; lot 50x155; street work all done; lawn, flowers, electricity and gas; very sightly; overlooks ocean. Bargain if taken soon. Owner on property. F. PIERSON, 907 S. 4th st. 8

FOR EXCHANGE— Real Estate.

FOR EXCHANGE—10 ACRES AT STRAWberry Park, improved, inside "Shoestring Strip," near car line, price $6500, for a nice home in the city. F7151. OLIVERA CO., 201 Security Bldg.

FOR EXCHANGE—FIVE BEAUTIFUL LOTS in Altadena, 510 feet frontage, 175 feet deep; fruit, water, on Fair Oaks, near car. Want Los Angeles improved or Pomona. TEL. WEST 2739.

FOR EXCHANGE — $12,000, CLEAR. TEN acres of oranges adjoining Claremont; 1-4 cash, 1-2 mortgage, 1-2 property in Claremont or Los Angeles. Address 511 MASON BLDG., 4th and Broadway.

FOR EXCHANGE—WE HAVE GOOD CITY and country property for exchange and for sale. Call at our office. HERBERT L. CORNISH CO., 300-1-2 Union Trust. A5685; Main 3490.

FOR EXCHANGE—WHAT HAVE YOU IN ranch to exchange for Pasadena improved and unimproved, near car line, not over $5000? Address BOX 100, Times office, Pasadena. 6

FOR EXCHANGE—I WANT A GROCERY store, and I have some good property worth $3000 to trade for same, or can divide to as low as $500 for a small store. PHONE SOUTH 5776.

FOR EXCHANGE—WE GIVE ATTENTION to real estate exchanges, and can handle your city or country property to advantage. DENNIS-TAYLOR CO., 230-31 Byrne Bldg.

FOR EXCHANGE—FINE, LARGE LOTS IN Hollywood; also beautiful lot, swell location on Pico Heights; will exchange for ranch. Inquire 1284 W. 44TH ST. Phone West 1824. 7

FOR EXCHANGE—NICE LITTLE CHICKen and berry ranch on electric car; lot or small cottage part.
F. E. DODGE, 303 Byrne Bldg. Bdwy. 2036.

FOR EXCHANGE—CORNER LOT, 125x125 to alley, with 4 cottages, income $60 per month, for small ranch. What have you? F7151. OLIVERA CO., 201 Security Bldg. 6

FOR EXCHANGE—$2000 WORTH OF GOOD property for rooming-house, grocery store or any good business. I will give some one a good bargain. PHONE SOUTH 5776.

FOR EXCHANGE — HAVE CORNER AT Huntington Beach and cash for a small home place ranch. E. T. RILEY & CO., 822 W. 3rd st. A5303, Broadway 5136. 6

FOR EXCHANGE—A GOOD LOT, 30TH, near Main st., price $1800, for equity in a good cottage. What have you? F7151. OLIVERA CO., 201 Security Bldg. 6

FOR EXCHANGE—WE CAN EXCHANGE or sell your city or country property. Call at office. HERBERT L. CORNISH CO., 300 Union Trust. A5685; Main 3490. 6

FOR EXCHANGE — HAVE PAID $300 ON lot on 64th street; will take $100 cash; must have money on account of sickness. See agent, 544 BYRNE BLDG. 6

FOR EXCHANGE — 30 LOTS, McCARTHY tract, clear; value $700, for industrial property, cash or assume. TRADERS' EXCHANGE, 544 Byrne Bldg. 6

FOR EXCHANGE—LOT 50x200, BETWEEN Moneta and Figueroa, fine location, close to school, $700, for San Diego lot. Owner, 726 S. SPRING. F7790. 6

FOR EXCHANGE—LONG BEACH, LARGE clear lots for Pasadena; improved; about 8 rooms, also bungalow. JACOBY & CO., 233 Pacific Elec. Bldg. 9

FOR EXCHANGE—FROM 1 ACRE TO 10 acres, improved, close in; $900 to $8500. Want city. HUNTER, 219 O. T. Johnson Bldg. 1 p.m. to 4 p.m. 6

FOR EXCHANGE—$1400, A NICE NEW 4-room cottage, will take stock of groceries or clear lot. HOUGH & EDWARDS, 5010 Central ave. 7

FOR EXCHANGE — PROPERTY CONSISTing of two houses, modern in every way, for lot or automobile. R, 419 BYRNE BLDG. Phone A9299. 6

FOR EXCHANGE — CALIFORNIA FOR eastern, a specialty; also city for country; try us. M'PHERSON REALTY CO., 334 Bradbury Bldg. 6

FOR EXCHANGE — LONG BEACH AND Ocean Park, $5000 to $25,000. Want store ranch. JACKSON, 531 Chamber of Commerce. 8

FOR EXCHANGE—ROOMING-HOUSE, WILL exchange Ocean Park furnished bungalow; income $370. Address R, box 13, TIMES OFFICE. 7

FOR EXCHANGE — FOUR CLEAR LOTS in Southwest, exchange for mortgages, value $700 each. TRADERS' EXCHANGE, 544 Byrne. 6

FOR EXCHANGE — WE HAVE LISTED mining stock to trade for horse and buggy. H. L. MILLER & CO., 414 West 7th st. 8

FOR EXCHANGE—SIMPSON & CARTER. EXCHANGES EXCLUSIVELY. 535 H. W. HELLMAN BLDG.

FOR EXCHANGE — FINE HOME IN PASadena, for ranch. What have you? ISAAC SPRINGER & CO., 258 Wilcox Bldg. 7

FOR EXCHANGE—BEN WHITE WILL EXchange your property. 304 BRYSON BLDG., Second and Spring. Member L.A.R.B.

FOR EXCHANGE — EQUITY IN LOT IN Southwest, for horse and surrey. TRADERS' EXCHANGE, 544 Byrne Bldg. 6

FOR EXCHANGE—LEAHY & SON WILL exchange your property; large list; both city and country. 314-315 Severance Bldg.

FOR EXCHANGE — LIST YOUR EXchanges with us. DAVID BARRY & CO., 328 BRADBURY BLDG. MAIN 4083, A4083.

FOR EXCHANGE — LOTS NEAR MONETA ave., clear and cash, for rooming-house. TRADERS' EXCHANGE, 544 Byrne. 6

FOR EXCHANGE — WE HAVE CLEAR lots to trade for good equities. H. S. MILLER & CO., 414 W. 7th.

FOR EXCHANGE—QUICK TRADES. LIST with G. H. ANDERSON, 206 Bryson. A8032 10

FOR EXCHANGE— Real Estate.

FOR EXCHANGE—
No. 338. $12,500. Elegant new 9-room residence and 5 acres of ground in the best section of Glendale. This house is handsomely appointed, and has every modern convenience. Owner built it for his home, but owing to wife's health must reside at the seashore. Will exchange for good residence at Ocean Park, or will consider walnut ranch near Rivera.
No. 1254. $6000. Fine 8-room residence, beautifully located on Pasadena ave., in Highland Park. Want well-located residence at Long Beach for about same value.
No. 1253. Well-located piece of business property, stores and rooms above; only part of lot improved, present income, $82.50 per month; price, $12,500; mortgage, $6000; 2 years, 6 per cent. Want good residence in Los Angeles or acreage at Glendale, La Canada or La Crescenta for equity.
J. N. WILLIAMS & CO.,
303 I. W. HELLMAN BLDG. 6

FOR EXCHANGE—
$2300—$800 equity, contract payable $15 per month including interest; 7-room 1½-story house, almost new; was built about 15 months ago; lot 40x165 feet; street work all in and paid for, located within the city limits of Santa Monica; 1-2 block from the Santa Monica electric car line, near good school, high elevation, overlooking the ocean, fine district of nice homes, delightful and healthy location. Rented for $15 per month; will trade equity for a well located vacant lot up to $1000 and pay difference or for a 6-room bungalow or cottage up to $4000; will assume in Los Angeles. See E. R. BROOKS, with F. E. ROBINSON & CO., 216 Pacific Electric Bldg. 6

FOR EXCHANGE—
HUNDRED SIXTY ACRES, IMPROVED, GOOD ORCHARD, 3 WELLS, ABUNDANCE WATER; WANT LOS ANGELES RESIDENCE.
FORTY ACRES NEAR MODESTO, 20 ACRES ALFALFA; WANT LOS ANGELES RESIDENCE.
TWO LOS ANGELES RESIDENCES, CHOICE LOCATION; WANT ST. PAUL IMPROVED.
EXCHANGES A SPECIALTY.
MODESTO LAND CO., 406 GROSSE BLDG. 6

FOR EXCHANGE—
A BIG CORNER
on
EAST NINTH STREET
$35,000; mortgage, $15,000, at 6 per cent., nominal improvements. Want good city or country for equity.
This is one of the most desirable corners in the industrial section, and we can give you an astounding bargain, if you will make us an early proposition.
HIGBEE & HODGKINSON,
215 Collins Bldg., 313 W. Third.
L.A.R.B.
Phones—A8894, Broadway 1468. 6

FOR EXCHANGE—
San Francisco business lot, unimproved, value $125,000, for Los Angeles close-in property.
P. A. STANTON,
316 West Third st. 8

FOR EXCHANGE—OR SALE—$15,000. Apartment house site; east front, lot 44x160 to 20-foot alley; two-story modern house, built so it can be made into flats and 7-room cottage in rear; good income property as it is 5 short blocks from Figueroa and ½ block from West Ninth st. Will take home in West or Southwest to value of $5000, terms on balance. See KING.
WESTERN REALTY & INVESTMENT CO.,
424 South Hill Street.
F5614, Broadway 2470. 6

FOR EXCHANGE—FOR YOUR EQUITY.
$500 clear lot, fine tract.
$500 lot, $150 mortgage, same tract.
$150 first mortgage on real estate.
$1500 in a fine cottage, close in.
$1000 dandy auto, clear.
All or part of above on a nice cottage, high ground, or lots.
ARTHUR CARDWELL & CO.,
507 Grant Bldg.
A3454, Main 4178. 6

FOR EXCHANGE—
ONE OF THE CHOICEST CORNERS ON EAST SIXTH ST., FOR IMPROVED RESIDENCE PROPERTY, OR A LOT ON WHICH CONTRACTOR WILL ERECT RESIDENCE.
J. W. WILKINSON,
WITH W. M. GARLAND & CO.,
324 HUNTINGTON BLDG. 9

FOR EXCHANGE—
THE BIG EXCHANGE DEPARTMENT
An elegant 7-room house with large reception hall on West 25th street, to exchange for a rooming-house or income property up to $5000.
A beautiful new modern 7-room bungalow on West Jefferson street to exchange for a rooming-house or income property up to $4000. For full particulars see GOLDEN STATE REALTY CO., 610 S. Spring st. 6

FOR EXCHANGE—CASH AND GOOD MINing stock; want $10,000 home.
Cash and clear lots; want $7500 alfalfa ranch.
Cash and good Ocean Park; want $7500 home.
Cash and bearing peach orchard; want good city, $15,000. Apartment house, close in, paying big; want $30,000 home.
R. D. LIST,
15 400 I. W. Hellman Bldg. Phone A7063.

FOR EXCHANGE — FOR LOS ANGELES property. 13 acres in full-bearing citrus and deciduous fruits; 8-room house, barn, chicken houses, windmill, water tanks, etc.; 12 shares of good water stock; property is free and clear of all incumbrance; 5 minutes' walk from the postoffice of the city of Anaheim. Cash price, $12,000. See Owner, 318 PACIFIC ELECTRIC BLDG. 10

FOR EXCHANGE—
Can you spare $5 a month? If so, investigate "HOME ACRES"—$100 for 5 acres. $5 down and $5 per month. Every dollar invested is worth five. Money back any time. In the San Joaquin Valley, richest in the world. Phone, write or call, D. L. PETERS, No. 214 H. W. Hellman Bldg. 7

FOR EXCHANGE—WE HAVE 35 ACRES orange grove, Riverside, $35,000, for city residence, business property and a nice $3500 residence, good location clear, trade in on orange grove, Riverside. Some valuable vacant city lots for orange groves. Also a fine lot, Glendale, clear, $1250, trade in on cottage, S.W., pay difference to $4000. We are traders. H. L. MILLER & CO., 414 W. 7th. F3738. 8

FOR EXCHANGE—
6-room modern cottage on West 53rd st.; lot 40x130; near Moneta; valued at $3000. Will exchange for lot in neighborhood of Maple or San Pedro, north of Pico.
LUNDEEN & BOWEN,
602 S. Spring St.
Phones—F7443, Main 4846. 6

FOR EXCHANGE—WE MAKE A SPEcialty of exchanges. Have you a house that you will take a lot in exchange, or anything else of good value that you wish to exchange?
LUNDEEN & BOWEN,
Phones—F7443, 702 S. Spring,
Main 4846.

FOR EXCHANGE—$8000, NEW 9-ROOM house, southwest, on high ground, mortgage $4000; want clear lots on graveled street, small ranch or home in Pomona or Redlands; $10,500, 2 new 6-room cottages, mortgage $1700 each, for same as above. WM. N. HOLWAY, 211 Grant Bldg. A1939. 6

FOR EXCHANGE—WILL TRADE FINE 6-room house in Whittier, one block of Penn School, value $3000, and one lot on Lexington near Western, value $1000, for unimproved acreage in Los Angeles or Orange counties. TRAVELERS' EUCALYPTUS CLUB, 404 Pacific Electric. 9

FOR EXCHANGE — 300 ACRES OF LAND in the Homeland Colony tract in Kings Co., this side of Corcoran; will take small payment down, or a house and lot; balance give time until the land is worth $100 an acre. A. L. AUSTIN, 213 S. Broadway, room 207. 9

FOR EXCHANGE—THREE BEAUTIFULLY located 50 by 150-foot lots on the car line in the best town in Southern California, free and clear, cash value $1800, for equity in good house or cottage in Los Angeles. Apply 318 PAC. ELEC. BLDG. 8

FOR EXCHANGE—
—WESTLAKE—
Magnificent residence near Wilshire blvd.; price $18,000, mortgage $9000. Will exchange equity for city property. Address M, box 3, TIMES OFFICE.

FOR EXCHANGE—LOT IN ANGELENO Heights and nice ocean view villa home near Hermosa for city residence, clear for clear or will assume. ORRIN RICE, 409 Grosse Bldg., corner 6th and Spring. Home A3516. 11

FOR EXCHANGE—
I make a specialty of exchanging real estate, particularly California for eastern. Member L. A. C. W. CONWAY,
Realty Board. 804-5 Bradbury Bldg.

FOR EXCHANGE—
Nice 6-room modern cottage, very pretty, value $3000, equity $1400, balance monthly; will take small rooming-house for equity. W. F. THORNE, Room 311 Copp Bldg. A1464. 6

FOR EXCHANGE— Real Estate.

FOR EXCHANGE—
5-room modern cottage in west part of city, close to car line; price $4000; mortgage, $2000. Will trade equity of $2000 for rooming-house, payments $20 per month on house.
5 acres, 2½ miles east of Pomona, with 4-room house; price $2500. Want cottage in city.
6-room modern bungalow, 1 block from car line, lot 50x135, price, $4500; mortgage, $1800. Want small ranch.
8-room, 2-story, modern house, on corner in Victor Hall tract; price $7500. Want orange grove or vacant lots.
6 large room modern house, good barn, fruit and shade trees, 1 block from car line; price, $5000, clear. Want orange grove.
Call 218 S. BROADWAY, Room 201. 6

FOR EXCHANGE—OR SALE—40 ACRES IN THE FROSTLESS REGION NEAR HOLLYWOOD.
Choice location for grapes.
Fine for winter vegetables.
Plenty of water.
Price only $250 per acre.
Would take Los Angeles property up to $5000. Balance cash and mortgage.
See HARRY T. SMITH, with
MINES & FARISH,
315 S. HILL ST.

FOR EXCHANGE — WHAT HAVE YOU TO offer in trade, improved or unimproved, west of Main st., for 5 acres at Rosecrans station; improved with modern 6-room house, containing bath, etc.?
4 acres in alfalfa, ½ acre in corn. For particulars see MR. PHILLIPS, with Golden State Realty Co., 610 S. Spring st. Both Phones—Ex. 56. 6

FOR EXCHANGE — EQUITY OF $1500 IN fine 5-room modern cottage, close to Budlong, on 36th st.; lot 50x135; nice lawn and flowers; price, $4000. Wants 2 lots in Hollywood, north of car line. Call 218 S. BROADWAY. Phone—A5569. Room 201. 6

FOR EXCHANGE — EXPENSIVE HIGH-class residence, fully furnished; mortgage 40 per cent.; want clear unimproved acreage; will consider Tulare county if free of alkali. Address Owner, R, box 32 TIMES OFFICE. 6

FOR EXCHANGE — $10,000. WELL-IMproved 5-acre ranch, 4 acres alfalfa; modern 5-room house; location, 78th and Figueroa; close to car; submit your offer. G. A. COFFIELD, Route 4. Phone South 2855.

FOR EXCHANGE — HAVE CLIENT WHO owns several pieces of property here. Wants home in city up North; Oakland preferred. TRADERS' EXCHANGE, 206½ S. Broadway. 6

FOR EXCHANGE — COUNTRY PROPERty of any kind for city income or vacant, $2000 to $60,000. If you want to deal, see BRADLEY, 536 Maple ave. F4179. 9

FOR EXCHANGE—FINE CORNER AT BALboa, Newport Beach, as first payment on cottage in Los Angeles, southwest preferred. Address M, box 179, TIMES OFFICE. 15

FOR SALE— Miscellaneous.

FOR SALE—BEAUTIFUL UPRIGHT PIANO, used only 3 months; well-known make; genuine ivory keys; elegant colonial mahogany case; 3 pedals, 3 strings to each tone; continuous dust-proof hinges; full-length music rack; will sell this magnificent up-to-date piano for only $186, and can arrange for $5 monthly payments. 624 S. HILL ST.

FOR SALE — A FIRST-CLASS MASLEY lathe, with full set spring chucks and several attachments; lathe has been very little used; party is out of business and will sell at a low price. For further information, address 1450 LEMON ST., Riverside, Southern California. 9

FOR SALE—PIANOS—
WHY RENT A PIANO WHEN YOU CAN BUY an elegant square $5 down and payments of $3 each for a few months? We have real bargains in square pianos. See them.
7 GEO. J. BIRKEL, 345-7 S. Spring.

FOR SALE—
When you wish to buy a beautiful modern bungalow, for a home, call on MR. ABBOTT, with
JOHN H. SAUNDERS CO.,
410 S. Hill Street. 9

FOR SALE — NEW STEAM LAUNDRY, good business already established and paying well; all real estate, machinery, horses, wagons, etc.; fast-growing town; 30 minutes from city; will sacrifice if taken at once. Address SS, box 27, TIMES OFFICE. 15

FOR SALE—A FINE NATIONAL CASH register; new and in splendid condition, that cost $90; as I have no use for same I will sell for $50. Call 702 S. SPRING ST., room 209.

FOR SALE — VERY CHEAP, LADY'S ticket to Peoria, Ill., via Salt Lake, Denver, Omaha; medium, young; limit, Sept. 15. Address R, box 35, TIMES OFFICE. 6

FOR SALE—PIANO; LET ME SHOW YOU my beautiful upright; will make an exceptionally good price to a quick purchaser. Call or address 442 DOUGLAS BLDG. 7

FOR SALE—$35; TICKET TO NEW YORK, for lady, middle-aged, short, fair and light hair; limit to start Sept. 10. Inquire of A. GOSS, 50 W. Colorado st., Pasadena. 6

FOR SALE — FIRST-CLASS TICKET TO Colorado Springs; lady, dark hair, medium height, middle age, good to Sept. 30. Address R, box 24, TIMES OFFICE. 6

FOR SALE — STANDING OFFICE DESK, good as new; can be had at a bargain if taken at once. Inquire 300 GROSSE BLDG., cor. 6th and Spring. 7

FOR SALE—SAFES; LARGE ASSORTMENT fire and burglar-proof; always have a bargain. CHENEY-WEST CO., 216-18 S. Los Angeles st.

FOR SALE—PIANO, KURTZMAN PIANO, new instrument, worth $450; can be bought at a snap. Call or address 1020 ORANGE ST. 7

FOR SALE — FOUR LADIES' TICKETS to Chicago, over Santa Fe road; good until Sept. 10th. E. REID, Pasadena, Cal. 8

FOR SALE—DATE TREE AND PALM tree, to be moved at once. SLOAT'S BAKING CO., 711 W. Washington. 6

FOR SALE—SELLING OUT $8 AND $10 trunks for $4.50 and $5; better grades for half price. 311 TEMPLE ST. 6

FOR SALE—STRAW, $6.50, DELIVERED, IN not less than 2-ton lots. Call at 3637 S. GRAND AVE. Home B1275. 6

FOR SALE — ATLAS AND MAP, VIOLE, city of Los Angeles; splendid condition. Call 615 UNION TRUST BLDG. 6

FOR SALE—TICKET, VIA KANSAS CITY, to Galveston, Tex.; first-class. Address S, box 17, TIMES OFFICE. 7

FOR SALE—$16 PER M. D. I. NOFZIGER LUMBER CO., 621 S. Main st. Phones—Main 6866, Home F1647.

FOR SALE — BARBER CHAIR, HYDRAULic, and one-chair bootblack stand, oak. 328 N. MAIN ST. 6

FOR SALE — FIRST-CLASS LADY'S TICKet to Fresno. Address P, box 193, TIMES OFFICE. 6

FOR SALE—ROLL-TOP DESK, $14.50; SNAP; coaster bicycle, very cheap. Room 8, 120 N. MAIN. 6

FOR SALE — GOOD ACETYLENE GAS plant at ½ price. J. P. DAY, Sherman, Cal. 8

FOR SALE—FIREPROOF SAFES CHEAP. WM. F. LUTZ CO., Santa Ana, Cal.

FOR SALE — FIREPROOF SAFE; A BARgain. Call at 409 E. SECOND ST.

FOR SALE — FINE REFRIGERATOR, very cheap. 726 W. 2ND ST. 8

FOR SALE — FIREPROOF SAFES. ANDERSON, 212 N. Main.

FOR SALE— Furniture.

FOR SALE—
DESKS, OFFICE FURNITURE. DESKS.
A side line with us, but we have the best stock in the city; extra good strictly second-hand office desks, chairs, rugs, tables, sectional bookcases, etc.; rent oce outfits complete. Buy, sell and exchange.
SKEELS BROS., 907 S. Main.

FOR SALE—
DESKS FOR LESS.
DESKS FOR LESS.
Office furniture is our specialty; don't buy before seeing our stock. L. A. DESK EXCHANGE, 105 N. Broadway, opposite The Times.

FOR SALE—FURNISHED FLAT, 5 ROOMS, new and modern; water paid, rent $20; this flat is a bargain; no sick people ever occupied. Apply 1911 PENNSYLVANIA AVE.

FOR SALE—$60 CHINA CABINET, PRICE $18; also dining-room sideboard, cost $85; will sell for $35; only used one month. 148 N. EASTLAKE AVE. East 1489. 6

FOR SALE — FURNITURE OF 5-ROOM flat, nearly new, at 819 GOLDEN AVE., 3 blocks west of Figueroa; Westlake district. Also 3 puppies. 6

FOR SALE — LARGE ASSORTMENT OF new and second-hand goods; lowest prices. JAMES COLGAN & CO., 713-715 S. Spring st.

FOR SALE—MATTRESSES AND COUCHES. Our own make; bargains in wardrobe-couches; also iron beds. 709 W. SEVENTH ST.

FOR SALE — FURNITURE, FURNITURE, new stock, lowest cash prices. WHITE & AUCHMOODY, 119 and 121 E. Sixth st.

FOR SALE—CHEAP, FURNITURE OF 5-room house; lease; best location. Address S, box 10, TIMES OFFICE. 7

FOR SALE—FOLDING BED, LOUNGE, dining table, hall tree, cheap. 1005 SOUTH BROADWAY.

FOR SALE—RAPID ROLLER LETTER copying machine, cost $35, cheap. 333 MASON BLDG.

FOR SALE—FURNITURE OF 4-ROOM house, cheap; very desirable. 1168 W. 8TH ST.

FOR SALE— Furniture.

FOR SALE—
We do not let anybody give you quite so much for your money as you will get here. If heeded, this suggestion will mean much to the man who comes here for furniture. Below let us quote you a few prices and let you compare them for yourself.
25c matting 18c.
65c linoleum, laid, 55c.
80c chairs 60c.
$2 rockers $1.25.
$2.50 iron beds, $1.90.
$7.50 oak 6-ft. extension table $5.50.
$12 dresser $7.
$22.50 quartered oak dresser $16.50.
75c center stand 50c.
50c center tables 35c.
$3.50 rockers $2.50.
$5 willow rockers $2.90.
100 lengths of new iron rails, suitable for mine; will sell away less than wholesale price.
A large assortment of Austrian hand-painted china and bric-a-brac at astonishingly low prices.
We have a number of counters, partitions and shelving at about the actual cost of lumber. All goods guaranteed as represented or money refunded on all sales.
See SKEELS BROS., 907 S. Main st. 3

FOR SALE—
SPECIAL SALE
of factory samples, including bedroom sets, odd bureaus, chiffoniers, extension tables, center stands, rockers, chairs.
BIG CUT ON ICE CHESTS.
The entire contents of several residences, including everything in the household line, in many instances less than half original cost.
CASH OR EASY PAYMENTS.
COLYEAR'S,
322-324 S. Main st.,
6 Opposite Belasco Theater.

FOR SALE—MIGHTY CRUSH IN PRICES. Furniture and carpets sold out at less than wholesale cost. Tremendous sacrifice. Bargains galore.
25c Japanese matting, less 20 per cent., 20c.
55c linoleum, less 20 per cent., 44c.
75c Brussels carpet, less 20 per cent., 60c.
80c chairs, less 20 per cent., 64c.
$1.30 center tables, less 20 per cent., $1.04.
$2 rocker, less 20 per cent., $1.60.
$2.50 iron bed, less 20 per cent., $2.
$4.50 dinner set, less 20 per cent., $3.60.
$4.80 9x12 rug, less 20 per cent., $3.84.
$7 iron crib, less 20 per cent., $5.60.
$7.50 Morris chair, less 20 per cent., $6.
$8 oak extension table, less 20 per cent., $6.40.
$11 cook stove, less 20 per cent., $8.80.
$13.50 oak dresser, less 20 per cent., $10.80.
$14.50 china closet, less 20 per cent., $11.60.
J. M. OVERELL, 700 S. Main st. 7

FOR SALE—FURNITURE OF 3 ROOMS OR will sell by piece. 1100 E. 13TH; no dealers. 6

FOR SALE—GAS RANGES, FOLDING BEDS, rugs and furniture cheap. 727 S. GRAND.

FOR SALE—FURNITURE OF 5-ROOM flat. 1342½ S. HOPE ST. Phone 3497. 7

FOR SALE — FURNITURE OF 5-ROOM flat, cheap. 230B N. GRAND. 6

BUSINESS CHANCES— Miscellaneous.

WANTED—TO MEET PARTY WHO WILL invest $5000 to $10,000 in a first-class manufacturing business; will stand strictest investigation. Address P. P., box 33, TIMES OFFICE. 9

WANTED—PARTNER, MAN OR WOMAN, with $500 to invest in best paying business in California; chance to make a fortune; no risk. Apartment 25, 634 W. 10TH ST. Phone F5567. 8

PATENT RIGHT FOR SALE. I HAVE ONE of the most useful inventions of the age for sale. This is a money maker. C. E. WADSWORTH, Station K, Los Angeles, Cal. 11

FOR SALE—A NICE CLEAN LITTLE GROcery and notion store; fixtures included; fine location; 3 living rooms in rear; if sold this week, $400 will take it. Phone SOUTH 5746.

FOR SALE—BY OWNER, TWO-THIRDS value, ice cream and confectionery business, swell location; something doing year round; investigate and you will buy. SOUTH 4805.

WANTED—MAN WITH SMALL CAPITAL and services to develop an established manufacturing business; this will stand investigation. Address R, box 23, TIMES OFFICE. 6

$650—ESTABLISHED BOTTLING WORKS, splendid opportunity, low rent, small expense; big profits, cash business; act quick. See WELSHANS & COLE, 434 S. Hill st. 6

FOR SALE—BAKERY AND ICE CREAM business, in country; easy terms; fine place for married baker; small rent, 6-year lease. Address S, box 45, TIMES OFFICE. 9

FOR SALE — A WELL EQUIPPED AND well established eating house and delicacy combined; good location in Long Beach. Address L, box 135, TIMES OFFICE. 6

WANTED—PARTNER IN A SMALL GROcery doing a cash business; one who can take active part and run the business. Address S, box 25, TIMES OFFICE. 6

FOR SALE—RESTAURANT DOING FINE business; only restaurant in this location; owner must go east on business. Call at once. 803 CENTRAL AVE., cor. 8th. 6

A SNAP IN AN OLD-ESTABLISHED money-making meat market, only $1250; worth $2000. See NEWLON, H. L. Miller & Co., 414 W. 7th st. F3738. 6

WANTED—A PARTNER IN THE FLORAL nursery business; nicely started, well stocked, good lease, good location. EDWIN SMITH, 514 Bumiller Bldg. 7

STRICTLY A MONEY-MAKER. HAT store with tools and blocks for renovating, with a fine trade; $1200 cash. Call 604 WEST SIXTH ST. 6

FOR SALE—$700 GROCERY, DOING A good business; could be greatly increased; living rooms; part cash, balance easy terms. 23D AND MAPLE. 8

FOR SALE—RESTAURANT; I GOT THIS in a trade; have no use for it; you can have it for $300. See my agent, BONNER, 111 S. Broadway. 6

FOR SALE—GROCERY STORE, CIGARS and soft drinks; 2 living rooms; rent $20 month; price $225. Call at 702 S. SPRING ST., room 215. 6

LIQUOR STORE AND BAR; FINE STOCK, swell fixtures; 3-year lease; sales $800 per month. Bargain for $4000. P. O. BOX 147, Merced, Cal. 19

FOR SALE—GOOD RETAIL JEWELRY business; owner going into manufacturing; price $1500. Address R, box 53, TIMES OFFICE. 7

FOR SALE — A NEAT, UP-TO-DATE CONfectionery and ice cream parlor, doing good business; near 5 schools. 2419 HOOVER ST. 12

FOR SALE—A GOOD PROPOSITION IN the book and stationery business. For further particulars, address P. O. DRAWER 364. 6

FOR SALE—LAUNDRY ROUTE, GUARanteed $25 to $35 per week profit. Call at 1154 MAPLE AVE., at noon or evenings. 11

FOR SALE — FIRST-CLASS PRINTING outfit; 2 presses, cutter, cabinets, racks, motor, 66 fonts type. 215 TEMPLE ST. 7

FOR SALE—FIRST-CLASS MEAT MARKET, $125 day business; will sell invoice; owner going East. BOX 410, Santa Monica.

WANT LOAN $1000 OR $2000 FOR ONE year, splendid security; will pay 10 per cent. Address G, box 190, TIMES OFFICE. 8

FOR SALE—HERALD ROUTE; THIS route will clear you $150 per month; price $700. See BONNER, 111 S. Broadway. 6

WILL GIVE HALF INTEREST FOR CAPital to finance some good inventions. Address P, box 67, TIMES OFFICE. 9

TO LET—RESTAURANT COMPLETELY furnished, good place in factory district; cheap rent. 1826 PASADENA AVE. 6

BUSINESS MEN, BE WISE, DON'T BUY new hat; have old remodeled like new, 50c up. Factory, 214 N. BROADWAY.

CHEAP! FRUIT, ICE CREAM AND CIgar stand, 3 years' lease, good location; reason, sickness. 607 CENTRAL AVE.

TO LET—141 WILLMINGTON; SUITABLE for light manufacturing; 9 H.P. gas engine, blacksmith tools, etc. for sale. 9

FOR SALE—AT A BARGAIN, CASH GROcery and fruit stand, corner close in. See owner, 523 S. FIGUEROA. 8

FOR SALE—LADIES' BATH ESTABLISHment; fine location; long lease. Address L, box 100, TIMES OFFICE. 7

FINEST OPENING IN LOS ANGELES, grocery or drug store corner. Vermont and Prospect, East Hollywood. 8

LADY TO LOOK AFTER OFFICE, LIGHT manufacturing business; small capital needed. 825 S. GRAND AVE. 8

FOR SALE—A GOOD LIVELY CASH GROcery and fruit stand, cheap. Corner 47TH AND CENTRAL AVE. 7

FOR SALE—A GOOD LIVELY CASH GROcery and fruit stand, cheap. Corner 47TH AND CENTRAL AVE.

FOR SALE—CIGAR STAND IN CENTRAL part of city; owner leaving town. Apply 843 CENTRAL AVE. 8

FOR SALE—CORNER GROCERY, NEAT stock and fixtures. Call and see. 742 W. 16TH. 10

FOR SALE—SHOE AND HARNESS SHOP, doing good business. 4404 CENTRAL AVE., city. 9

A NICE TWO-CHAIR BARBER OUTFIT for sale, cheap. Call at 423 EAST 7TH ST.

LUNCH ROOM, 4 SIDE TABLES, RENT $20. Good location on Main st. Call up A5397. 7

BUSINESS CHANCES— Miscellaneous.

LEAHY & SON—
Rooms 314 and 315 Severance Bldg., Sixth and Main Sts.
Cigar stand, centrally located, doing a nice clean business; party going East and must sell; rent $20 per month; price $250.
Department store located in suburbs of Los Angeles; invoice $1000.
Grocery, fruits and vegetables, located in one of the best towns around Los Angeles; doing a business of $80 per day; this is the finest bargain we have on our books; invoice $2000.
Hardware, stoves and sheet iron; located about 10 miles from Los Angeles; all kinds of jobbing work; doing a business of $22,000 a year; this fine proposition can be bought at invoice price, about $4000.
Bar-room and hotel—The finest proposition ever put before Los Angeles public; located in best town around Los Angeles; clearing big money; fine lease; reasonable rent; party wants to retire; this elegant place can be bought for $8000. LEAHY & SON.
Grocery for sale or exchange—Located about 8 miles from Los Angeles; doing a business of $35 per day; rent only $20 month; party has good reasons for selling; this won't last long; invoice $1800. LEAHY & SON.
Plumbing and tinning business, $800; located in fine mining town of Nevada, clearing big money; this place will bear fullest investigation; or will exchange for equity in good lot in city; also have 2 3-room houses, furnished; both rent for $35. Can be had at great sacrifice; may consider real estate in city. See LEAHY & SON.
LEAHY & SON,
Sixth and Main sts. Tel. 4631, Main 2885. 6

FOR SALE—AT INVOICE PRICE.

Livery	$6750
General merchandise store	4000
Drug store	4000
Dressmaking establishment	3170
Grocery	1800
Feed, fuel and grocery	1800
Bakery	1100
Ice cream and confectionery store	1250
Post card store	1000
Grocery	900
Hardware store	800
Market	650
Bakery	500
Cereal feed business	450
Fixture manufacturing concern	450
Restaurant	400
Awning and tent business	450

Investment Department.
JONES & RYDER LAND CO.,
6 213 West Third st.

WE OFFER FOR SALE FIRST-CLASS, Interest-bearing Securities, fully Secured by property of good value. This will net you 5 per cent. Other good securities netting 10 per cent. Payable in monthly installments.
WINTON & McLEOD COMPANY,
320 South Hill st.

FOR SALE — RESTAURANT IN ONE OF the busiest blocks of the most prosperous city in Arizona; owner has been in business there for the past 7 years; oldest established stand in that busy city; doing a cash business of over ten thousand ($10,000) dollars per month; profits over one ($1000) thousand dollars per month; highest bank reference; come go see trade; trial given. For special reasons owner make tremendous sacrifice at $2500. See PHOENIX REALTY CO., 302 and 304 Grant Bldg. 6

FOR SALE—
HIGH-CLASS ROOMING AND BOARDING HOUSE, Westlake district; has been clearing $175 per month; newly and completely furnished. Price, with good lease, $1250. This is an excellent opportunity for lady who is a good cook and manager.
SMITH & DIETER (Inc.)
6 215 Union Trust Bldg.

YOUR CHANCE TO BUY PART OF FINEST located and absolutely one of the grandest fitted-up cafe restaurants in center Los Angeles for only $1500; any old restaurant man will tell you this grand old established place is worth over double the price; you can or not as you like serve bottle wines and also on the tables; very long lease, low rent, one partner, old man compelled to retire on account of eyesight and broken down in health. See PHOENIX, 302 Grant Bldg. 6

12 PER CENT.

Do you want to earn 12 per cent. safely and conservatively, and have excellent security too? Address O, box 22, TIMES OFFICE. 8

WANTED—GENTLEMAN TO INVEST $15,000 and take position of treasurer in office of Los Angeles corporation doing fine business. The money can be used in increasing our business. Salary $150 and large profits on investment. Address O, box 31, TIMES OFFICE.

I HAVE AN OPTION ON A SMALL BLOCK of stock in an enterprise of an electrical nature, which will revolutionize one of the greatest commercial industries in the country; have model in operation and invite most rigid investigation.
I offer for sale, in allotments of $[illegible] and up, one-half of this stock, retaining other half. For full particulars, address T Y, box 170, TIMES OFFICE.

FOR SALE—MEAT MARKET, FRUIT AND vegetables, ice cream and confectionery, cigars and tobacco, two stores connected; an old established place located in central part of city, doing a business of $3000 per month. Market has all modern fixtures, gasoline engine, sausage mill, bone grinder, lard press etc. Good lease, rent only $36 per month. Will invoice about $2000. This is a snap. Investigate. Owner leaving city. Address P, box 131, TIMES OFFICE.

IF YOU AND YOUR REFERENCES ARE all right and you have $1500 cash, you can call get card introduction to go see very fine business opening in copartnership handling, selling, caring for real estate in all its branches, renting factories, offices, stores, hotels, flats, houses and general fire insurance business; great chance for desirable gentleman. Particulars, PHOENIX, 302 and 304 Grant Bldg. 6

A GENERAL MERCHANDISE STORE, which cleared $5000 net in 1906, and which has still bigger prospects for the future, has been listed with us at invoice price, due to extenuating circumstances of owner. Will invoice about $4500.
Investment Department,
JONES & RYDER LAND CO.,
213 West Third st. 6

WELL-ESTABLISHED DENTIST PARLORS
$5000 yearly practice, well equipped, $1100; chance of a lifetime to right man.
Want party with $2500, part cash, balance out of business; can clear $125 monthly; cheap rent; investigate.
Special shoe store, rent $25; long lease; at invoice; part cash.
J. E. TETLOW, 404 W. 7th st. 6

FOR SALE—GROCERY STORE, SOUTHwest; sales $25,000 yearly; present owner for past 5 years; high-class trade with good profits; no close competition; cheap rent, lease; cleared net last year $211 monthly; price about $3500; will show books; refer to jobbers.
Z. T. GEORGE REALTY AND BROKERAGE CO., 215 Mercantile Place. 5

A FACTORY MAKING A COMPLETE line of pressed glass tableware in crystal and crystal and gold durations, also full lines of lamps, bar glassware, etc., is desirous of securing a local agency, on a commission basis, for the sale of its wares in Los Angeles and tributary territory. Address TARENTUM GLASS CO., Tarentum, Pa.

PROMINENT BUSINESS HOUSE THAT leads in the trade of Southern California in its line, desires to acquire interests of another party in kindred line; right party with $12,000 can secure interest in business; has always paid regular monthly dividends much above ordinary business profits. Address P, box 155, TIMES OFFICE.

FOR SALE—
Can you spare $5 a month? If so, investigate "HOME ACRES"—$100 for 5 acres. $5 down and $5 per month. Every dollar invested is worth five. Money back any time. In the San Joaquin Valley, richest in the world. Phone, write or call, D. L. PETERS, No. 214 H. W. Hellman Bldg. 7

TO LET—AT CENTRAL MEAT AND PROduce Market, space for fruit and vegetables, delicacies and fish, oysters and poultry; everything new; come and see for yourself if you are looking for a good location; reasonable terms to a good tenant. 149-51-53 N. SPRING ST., one door north of Hamburger's. 8

FOR SALE — GROCERY STORE, SOUTHwest; small, but a dandy; fine neighborhood; rent $20, sales $20 to $30 daily, positively all cash; price for quick sale, $700. If you see this, you will buy it. Z. T. GEORGE REALTY AND BROKERAGE CO., 215 Mercantile Place. 5

FOR SALE—$[illegible]
Neatest grocery buy in the city. Stock, fixtures, horse, wagon, 5 showcases, good trade; rent of store, yard, barn and 5-room house only $30; 3 years' lease; a nice little money maker. J. C. OLIVER, 122 S. Broadway. 6

FOR SALE—OR EXCHANGE — CABINET factory in a Los Angeles suburban town for $2700. Doing good business, paying good interest on the investment. Business can be increased. Party owning must leave town. Address P, box 137, TIMES OFFICE.

$315 BUYS FIXTURES, FURNITURE AND stock of a general store, centrally located; 2 living rooms; rent $15 per month; owner leaving city; will sacrifice. Apply 601 CENTRAL AVE. 8

Classified Liners.

BUSINESS CHANCES—
Miscellaneous.

FOR SALE—CIGAR STAND, THE BEST buy in Los Angeles today, a splendid fresh stock of cigars and tobaccos, fine fixtures; will pay you $125 a month, with long lease, clean, agreeable business. Price $350; I will take part of this cash, the balance monthly payments. See owner, 702 S. SPRING ST., room 210.

TO LET—BY SEPT. 8, BOARDING AND rooming house of 16 rooms, all furnished complete; $65 per month; house almost full; chance for a good business; call evenings, 6 p.m. to 10 p.m. Home phone 280. Box 468, San Pedro, Cal. No. 271 W. 4TH ST. 9

PATENT ON A GARDEN TOOL THAT Almost seems indispensable when once have tried it. Can be bought at a reasonable price outright, or on a royalty basis. No lawn looks good without the use of this tool. For further information call upon E. J. NELSON, 1970 Bonita avenue, or write. 6

FOR SALE—WHOLE OR HALF INTEREST in a good-paying meat market; good fixtures; all cash trade; doing good business; 5 years' lease; cheap rent; will take part cash and balance can be paid out of business. Call or address 3212 CENTRAL AVE., city, South Side Meat Market. 13

FOR SALE—PROFITABLE MANUFACTURING business; owner must leave city, account sickness; staple goods; well established; everything first-class condition. If you move quickly will sell below inventory. Might take some property. Address P, box 147, TIMES OFFICE. 6

$1000 WILL BUY OUTRIGHT A PAYING business on Spring street; this business shows a good profit above expenses every month and carries with it a long lease which is worth the money alone; look this up at once. Address R, box 35, TIMES OFFICE. 8

FOR SALE—STORE BUILDING WITH 3 living-rooms, price $1000, about $200; grocery and hardware stock at invoice. Located at Palomar on Santa Ana line, 9 miles from Los Angeles. P.O. address O. L. SPRINGER, Compton, Cal. R.F.D. No. 2. 7

YOUR CHANCE—
$125 buys well-equipped good-paying real estate office, situated at 607 Central ave.; desk, chairs, maps, etc.; ownership book cost $75; rent $10 month; going into larger quarters. Call 607 CENTRAL AVE. 6

FOR SALE—$700 BUYS ONE OF THE BEST corner groceries in Los Angeles; fine horse and wagon; rent $22, including 3 living-rooms; compelled to sacrifice on account of going to Chicago. See this great bargain before buying. 1448 E. 27TH. 8

HARRIS INSTITUTE OF DERMATOLOGY will teach the art of removing deep wrinkles, freckles, smallpox pittings, restoring contour and dainty coloring of youth by the original and well known M. ELLA HARRIS method, 247 S. Broadway. 7

MANUFACTURING OPENING FOR GENtleman with reference wanting to invest $2000; you will be elected director and business manager on monthly salary; a very exceptionally rare opportunity. See PHOENIX, 202 Grant Bldg. 6

THIS IS A RARE CHANCE FOR A HIGH-class grocery and market. Because there is a decided opening and demand for it in an outlying business center. See owner of 2 vacant rooms, at 408 S. BROADWAY. Phone F3175.

WANTED—MAN WITH FIVE THOUSAND dollars for iron business paying over 50 per cent. net, with surplus of good contracts; have fine located ground for expansion. Address P, box 94, TIMES OFFICE. 8

FOR SALE—A RESTAURANT DOING A fine business in a Southern Nevada mining camp; sickness cause of sale; a bargain if taken before the 15th. Address M. & M., LOCK BOX 12, Beatty, Nev. 6

POSITION ON SALARY IS OFFERED BY Arizona company to bright young man who has some money to buy small interest in a side business. Address (don't call) ROOM 229, Hotel Chickasaw. 5

CIGAR STAND, BEST BUY IN CITY TOday; fine fixtures, large stock, good location, clearing $125 monthly; $200 will take it today; come early if you want this bargain. 521 W. 7TH ST. 6

A GOOD PAYING BUSINESS FOR SALE; grocery, confectionery and delicatessen, with fine soda fountain in connection; in best part of city. Reasonable. Address S, box 6, TIMES OFFICE. 11

ROOMING HOUSE, 6 ROOMS, $135. GRAPHophone for trade, $30. 543 CROCKER ST. 7

SWAPS—
All Sorts, Big and Little.

FOR EXCHANGE—$1000 WORTH OF ELECTRIC belts, male or female complete, brand new; will trade in lots to suit for jewelry, diamonds, musical instruments, automobiles or what have you? Address R, box 54, TIMES OFFICE. 8

FOR EXCHANGE — WANT PLASTERING or brickwork on two bungalows in exchange for nearly new upright mahogany piano, standard make. GILBERT, A5645, or West 2864. 207 GRANT BLDG. 6

FOR EXCHANGE — A CIRCULAR VIS-A-vis, green plush; 5 feet in diameter; cost $65. Want brass or good iron beds. 1135 W. 20TH ST. 6

FOR EXCHANGE—WHAT HAVE YOU TO trade for well located lots. Owner leaving town. Act quick. 263 E. 5TH ST. 6

FOR EXCHANGE—WANTED, PIANO, WILL give good real estate and some cash. 263 E. 5TH ST. 6

MONEY TO LOAN—
In Sums to Suit.

WE HAVE MONEY TO LOAN ON GILT-edge close-in property. If security is satisfactory, can close deals quickly. R. A. ROWAN & CO., 200 H. W. Hellman Bldg.

MONEY LOANED SALARIED PEOPLE and others without security; easy payments, largest business in 60 principal cities. TOLMAN, 430 Mason Bldg., Broadway and 4th.

MONEY LOANED ON DIAMONDS, WATCHes, jewelry. We loan you more money, less interest, hold your goods longer than any one. Tickets issued. LEE BROS., 508 S. Main st.

MONEY LOANED SALARIED PEOPLE without security; notes bought; loans on stocks, bonds and warrants. TRADERS' EXCHANGE, 231 Bryson Bldg. Phone Main 4870.

TO LOAN — $100,000, CITY OR COUNTRY. Current rates. No delay. Private money. Home A8827. MOYER & GILBERT. Main 5474. 612 Frost Bldg. 9

$1000 PRIVATE MONEY TO LOAN ON real estate; first mortgage on improved property desired. J. B. M'LAUGHLIN'S OFFICE, 405 Bullard Block. 'Phone A1442.

MONEY TO LOAN—ON REAL ESTATE. Large amounts at 6 per cent. C. A. SUMNER & CO., 214 L. A. Trust Bldg., corner 2d and Spring sts. Main 662, A6622.

$50,000 TO LOAN; LOWEST RATES; ANY sum desired; no delays; cash for notes and mortgages. GEORGE TAYLOR, 317 Byrne Bldg., 3d and Broadway. 6

MONEY TO LOAN IN SUMS TO SUIT. Building loans a specialty. COLONIAL MORTGAGE & TRUST COMPANY, 519 H. W. Hellman Bldg.

TO LOAN—I WILL BUY YOUR MORTGAGE or trust deed note. See me at once; no delay. J. BURRIS MITCHELL, Broker, 412 Douglas Bldg.

$20000 TO LOAN AT 7 PER CENT., FIRST mortgage on improved city property. BREARLEY & BENEDICT, 614 H. W. Hellman Bldg. 6

WILSON-PATTEE CO., 402 UNION TRUST Bldg., 8858 Main or F, loan on improved real estate and buy and sell real estate mortgages.

MONEY TO LOAN—$1200 TO $10,000 AT 7 per cent. J. W. CRAWFORD, care R. D. List, 400 I. W. Hellman Bldg. Phone A7663. 15

TO LOAN — $5000 TO LOAN ON CITY real estate security; private money, no red tape. C. E. MOORE, 210 Laughlin Bldg. 3

SALARY LOANS — LADIES OR GENTLEmen. CONFIDENTIAL, EASY PAYMENTS. STANDARD LOAN CO., 235 HENNE BLDG.

R. W. POINDEXTER, 400 WILCOX BLDG., loans money on real estate, stocks and bonds. Building loans a specialty.

WE LOAN MONEY ON SALARIES, REAL estate, hotels, rooming-houses. RELIABLE LOAN CO., 534 Citizens' Nat. Bank Bldg.

MONEY ON DIAMONDS, JEWELRY; ANY quantity, liberal loans, low interest, confidential. SCHEPPS, 444 S. Bdwy., suite 25.

PRIVATE MONEY, NO RED TAPE, ANY amount of good security. M. M. DAVIDSON & SON, 204-6 Wilcox Bldg.

SALARIED PEOPLE'S LOAN CO., 304 H. W. Hellman Bldg. Lowest interest rates. Notes bought. Phones Main 5966; A3659.

WE HAVE 7 PER CENT. MONEY TO LOAN on improved city property. SOUTH LAND AND LOAN CO., 503 Bryson Blk.

FOR LOANS ON ANY GOOD SECURITY apply to HINSDALE LOAN CO., 705 L. A. Trust Bldg., Second and Spring.

TO LOAN — MONEY, ANY AMOUNT. ISAAC SPRINGER & CO., Room 258 Wilcox Bldg. 7

TO LOAN—PRIVATE MONEY, 6 AND 7 per cent. LOCKHART & SON, 309 W. First street. 29

MONEY TO LOAN ON REAL ESTATE. TRUE & CLARK, 607 H. W. Hellman Bldg.

MONEY LOANED, CONTRACTS AND MORTgages bought. A. M'CALL, 314 Bullard Blk.

H. S. SPARKS WILL BUY OR LOAN ON your diamonds. 402 CURRIER BLDG.

MONEY TO LOAN—
In Sums to Suit.

ARE YOU IN A BAD FIX?
If you are in need of money, want it right away and do not know where you are to get it, you are in a bad fix. No necessity, however, for your being in that position, as long as we are here. We will loan you the money you need from $10 up on your FURNITNRE, PIANO, HORSES, WAGONS or other personal property, without removing them from your possession.
We charge you a reasonable rate of interest and arrange the matter quickly and without publicity. Fair dealings, open and above-board methods is our motto, every time. Open 8 a.m. to 6 p.m., Monday and Saturday evenings until 8 p.m.
FIDELITY LOAN CO.,
513 MASON BLDG.,
S.E. corner Fourth and Broadway.
Phones F7421, Bdwy. 5171.

$25,000—
TO LOAN IN ONE OR TWO AMOUNTS ON CLOSE-IN IMPROVED PROPERTY TO NET 7 PER CENT.
SEE A. MacKEIGAN,
515 S. HILL STREET.
EX. 1457. 7

WE BUY NOTES, MORTGAGES, TRUST deeds, leases, real estate contracts, rentals, life insurance policies and all kinds of commercial paper; we make loans in large and small amounts for long or short time, secured by first and second mortgage on real estate, listed stocks, life insurance policies or any good security.
Money furnished the day application for loan is made.
NOURSE & CO., 202-204 L. A. Trust Bldg., corner 2nd and Spring sts.

TO LOAN—PLENTY OF PRIVATE MONey for loans on real estate at lowest rates. We draw all papers and save time and trouble. Established twenty years.
EDWARD D. SILENT & CO.,
216 W. Second st.

SALARIED PEOPLE'S FRIEND.
WE LOAN TO THE WORKINGMAN.
RATES THE LOWEST.
PAY BACK TO SUIT YOURSELF.
WE CHARGE FOR TIME YOU KEEP IT.
THE STATE LOAN CO.,
612 GROSSE BLDG., Sixth and Spring sts.
Open 8:30 to 6 p.m. Monday, Wednesday and Saturday till 8 p.m.

DO YOU NEED MONEY?
WE loan on "SALARIES" strictly.
All business confidential and courteous treatment to all. Money costs you just for time in your hands. Rates lower than the lowest.
THE NATIONAL LOAN CO.,
519-320 Bryson Bldg., 2d and Spring sts.
Open 8:30 to 6 p.m., Mon., Wed. and Saturday till 8 p.m.

TO LOAN—
If you need money and have improved property we will let you have it.
Always provided you do not need too much.
We loan our own money and can act quickly.
THE JOHN M. C. MARBLE CO., H. W. Hellman Bldg. 6

$1,000,000 TO LOAN ON REAL ESTATE.
5 to 7 per cent. net interest.
No delays. No red tape. Any sum desired.
Cash for mortgages and deeds of trust.
Large city loans a specialty.
Ranch loans solicited.
MATTHEWS & MATTHEWS,
505 Douglas Bldg., cor Third and Spring.

MONEY TO LOAN—
GILT-EDGE LOS ANGELES REALTY AT REASONABLE RATES.
MR. KOS,
WRIGHT & CALLENDER CO.,
219 S. HILL ST. 7

MONEY LOANED ON DIAMONDS AND jewelry. Room 416 O. T. JOHNSON BLDG., 4th and Broadway. Large, conservative loans made as low as 2 per cent. Call and get terms, which you will find to be best in town, as we will lend you more money for the same interest, or the same money for less interest.

TO LOAN—
$10,000
AT SEVEN PER CENT.,
ON CLOSE IN PROPERTY ONLY.
H. W. MARSHALL & CO.,
245 Pacific Electric Bldg.
Main 6301. F2964. 6

TO LOAN—
$6000 or $6500, two years, at 7 per cent. net, on close-in business or apartment property. No commission charged. Send full particulars to
LOANS,
200 H. W. HELLMAN BLDG 7

A SQUARE DEAL TO ALL—
When in need of money on diamonds, household furniture, pianos, autos, salaries, etc., see me; no publicity; low rate of interest and payments made to suit borrower. B. C. McDONALD, loans and investments, room 204, 702 S. Spring st. A5655; Broadway 4081.

TO LOAN—MONEY LOANED TO SALARIED people just on your own name; no other security necessary; don't borrow until you see me; my system is the best for railroad men, clerks, bookkeepers, street car men, and all others employees; business strictly confidential. NEWTON, 705 O. T. Johnson Bldg.

TO LOAN—PRIVATE MONEY TO LOAN ON real estate, long or short term; applications, accompanied by abstracts showing perfect title to property and acceptable margin on valuation, can be filled on short notice. Real estate mortgages bought. G. G. LAWRENCE, 404 Pac. Elec. Bldg.

TO LOAN — WE LOAN YOU MONEY ON your furniture, diamonds, salary or other personal property; large loans on rooming and apartment houses a specialty; new methods, fair dealing. Main 2129, A6325. Room 6 ORPHEUM THEATER BLDG. Southern California Security Co.

$200,000 TO LOAN ON CHATTELS—
WATSON'S QUICK LOANS.
Generous loans on furniture, pianos, live stock, diamonds, real estate contracts, personal property of any kind.
Phone 2790. WATSON. 222 Trust. 3

WE MAKE A 60 PER CENT. BUILDING loan and are practical builders.
MILWAUKEE BUILDING CO.,
MILWAUKEE BUILDING CO.,
MILWAUKEE BUILDING CO.,
Phones Main 4734. 308 W. First st.
Home A9107.

TO LOAN—
$1000 TO $100,000 ON REAL ESTATE,
6 to 7 per cent. interest.
Also building loans.
ROBT. MITCHELL CO., 313 W. Third st.,
Le Grand Betts, Mgr. Loan Department.

MONEY LOANED ON FIRST MORTGAGE at 7 per cent. in sums of $500 to $3000.
Prompt appraisements and liberal valuations. Also mortgages bought.
JONES & RYDER LAND CO.,
7 218 West Third st.

MONEY LOANED ON DIAMONDS, JEWelry, mortgages, contracts, etc., on furniture, live stock, etc., without removal; loan our own money; lowest rates, prompt, private, reliable. REID & CO., 142 S. Broadway, room 125. Phones A1926, Bdwy. 2366.

QUICK LOANS ON FURNITURE, PIANOS, diamonds, live stock, real estate, contracts, mortgages, your salary, or any good security; low rates, easy terms; confidential. ROSS & CO., 800 L. A. Trust Bldg., corner Second and Spring. A7901, Main 3541.

DON'T BORROW TROUBLE, BORROW money. Salaried men and women accommodated on their note without mortgage, or indorser, confidential. CHERRY, 411 O. T. Johnson Bldg., corner 4th and Broadway.

MONEY LOANED—ON FIRST AND SECond mortgages, contracts, diamonds and other securities.
MECHANICS' LOAN CO.,
436 Bradbury Bldg.

$100,000 TO LOAN ON IMPROVED REAL estate, in sums to suit; quick action, no delays, square dealings; interest 7 per cent. DOLPH T. MITCHEL, 430 Citizens' National Bank Bldg., 3rd and Main. Phone A5644.

MONEY TO LOAN—MONEY ON SALARIES, diamonds, furniture, pianos, live stock. Courteous treatment, easy payments, private, confidential, responsible. G. H. MARSHALL, 206½ S. Broadway. Room 2. A4579. 15

TO LOAN — SEE MITCHEL IF YOU want a loan quick. Money ready. Want good security; close in; mortgages bought. DOLPH T. MITCHEL, 430 Citizens' National Bank, 3rd and Main. 8

ABSOLUTELY CONFIDENTIAL. WE LOAN on diamonds, watches, etc. More money at lower rates than anyone. Private room for ladies. JEWELRY LOAN CO., 328½ South Spring, room 12.

TO LOAN—$100,000 TO LOAN IN ONE amount for 3 to 5 years at 6½ per cent. net, on close-in Los Angeles property. LEE A. M'CONNELL & CO., room 1, 145 South Broadway. 8

MONEY TO LOAN—SALARY LOANS—
Your name is security to us; transactions strictly confidential. WESTERN LOAN CO., 501 Mason Bldg., 4th and Broadway. Main 4926, F3848. 8

DO YOU WANT A SAFE INVESTMENT? Your money drawing good interest, backed up by the choicest land in the State; investment about $15,000. Answer O, box 30, TIMES OFFICE.

TO LOAN — I HAVE PRIVATE FUNDS ON hand for immediate loaning, on A-1 city property; sums $1000 to $5000. Call Friday morning. CHAPMAN, 506 Byrne Bldg. A2527. 6

MONEY WANTED—
On Collaterals.

WANTED—MONEY; $400 TO $500, 1 YEAR, 8 per cent. net, quarterly, secured by first mortgage on 50x150-foot lot, on Bridge street, Boyle Heights; a very choice location; conservative value of $1500.
$400 to $800—2 years, 8 per cent. net, quarterly, secured by first mortgage on lot 50x200, in East Hollywood, on car line; restricted neighborhood; value of $1500.
$3000—3 years, 8 per cent. net, quarterly, secured by trust deed on elegant new 6-room bungalow, beam ceiling and hardwood floors; East Hollywood; corner lot, 50x200; value $4500.
$3000—3 years, 7 per cent. net, quarterly, secured by first mortgage on 8-room new, modern residence, and lot 75x150, on East Ave. 45, worth $6500.
$3000—1 year, 7 per cent. net, quarterly, secured by first mortgage on lot 53x176, with fine 6-room story-and-half house, on 17th st., near Toberman; value of $7000.
$5000—1 year, 10 per cent. net, quarterly, secured by first mortgage on brand-new machine shop equipment, lathes, planers, drills, etc., that will sell today for $20,000, located in new shop in Los Angeles.
$5000—2 years, 8 per cent. net, quarterly, secured by first mortgage on well improved industrial property, occupied as manufactory, Alameda and Tenth sts., value $15,000.
$15,000—5 years, 7 per cent. net, with bonus of $150, secured by first mortgage on brick building of seven stores, fine residence, and corner 130x140, Vermont ave. and Jefferson, value $37,000.
$25,000—1 year, 8 per cent. net, bonus of $250 in addition, secured by first mortgage on all the property of oil refinery, valued at $250,000.
$35,000—3 years, 7 per cent. net, quarterly, secured by first mortgage on ground 127x120, value $20,000, improved with elegant, new, modern 125-room apartment house, which cost $65,700 to build; total value, $85,700.
MATTHEWS & MATTHEWS, 505 Douglas Bldg. 6

WANTED—$2100, 3 YEARS 7 PER CENT.
$2800, 3 YEARS, 7 PER CENT.
BOTH OF THESE GILT EDGE.
REAL ESTATE SECURITY.
SEE
MR. BOYDEN,
WITH
MINES & FARISH,
315 S. HILL ST.

WANTED—MONEY. WE OWN AND OFfer for sale these gilt-edge trust deeds. Time three years. Interest seven per cent. net, payable quarterly.
$10,000—On property worth $25,000.
$1000—On property worth $2000.
$1600—On new 2-story residence.
$1500—On new cottage; value $3000.
$1200—On new cottage, southwest.
$1200—On new house worth $3000.
$1100—On new cottage worth $2500.
$1400—On new 5-room cottage, worth $3000.
$800—On new 5-room cottage.
Security absolute. Nothing better.
Phone 2790. WATSON, 222 Trust Bldg. 5

WANTED—$15,000 ON A CLOSE-IN CORNER, IMPROVED WITH A 3-STORY BRICK BUILDING; SECURITY GILT-EDGE, 7 PER CENT. NET.
MINES & FARISH,
7 315 SOUTH HILL ST.

WANTED—
We are in a position to offer a few very choice first mortgages so that the interest will net you 6 per cent. payable every 3 months.
We loan our own money, hence take only the very best. If your money is not bringing you 6 per cent. see us.
THE JOHN M. C. MARBLE CO., H. W. Hellman Bldg.

WANTED—
I want to borrow $1500 for six months or a year. Will pay 7 per cent. interest and give clear property in the southwest, worth $6000, as security. Address N, box 110, TIMES OFFICE. 8

WANTED—
12 PER CENT.
paid for few thousand dollars, one year. Excellent security. Address O., box 33, TIMES OFFICE.

WANTED—
DON'T KEEP YOUR MONEY IN SAVINGS banks, where it earns 3 or 4 per cent. interest. Banks loan it out at twice that rate. We can lend it for you and double your income. No risk to you, and no expense to you.
Phone 2790. WATSON, 222 Trust Bldg. 8

WANTED — $900 FOR 2 YEARS AT 8 per cent., on 5-room modern house, value $2250. Wanted—$1400 for 3 years at 7 per cent., on new modern 6-room cottage, South Main street, just sold for $3500 cash. DOLPH T. MITCHEL, 430 Citizens' National Bank, 3rd and Main sts. 6

WANTED—
$1200, 8 per cent., value $4200; 7 lots near South Park car barns.
W. F. THORNE,
A3684. Room 311 Copp Bldg.

WANTED—MONEY.
Long term, first mortgage loans on central improved business properties. Apply to THE TRUSTEE SECURITIES CO., 357 S. Spring st., cor. of Fourth. Room 3.

WANTED — FIFTEEN HUNDRED DOLlars, two years, to increase business; good security; investigation solicited; 12 per cent. interest. Address P, box 173, TIMES OFFICE.

WANTED—FIRST MORTGAGE LOAN, 7 per cent., on gilt-edge, close-in property, value $16,000; deal with principal; no commission. Phone BROADWAY 5280, F8209. 6

WANTED — MORE MONEY TO LOAN ON mortgages at 7 and 8 per cent. C. A. SUMNER & CO., 214 L. A. Trust Bldg., corner 2nd and Spring sts. Main 662, A6622.

WANTED—TO BORROW FROM $3000 TO $5000 on first-class country property. Will pay 8 per cent. net for quick loan. Address PP, box 34, TIMES OFFICE.

WANTED—MONEY. I WANT TO BORROW about $300, 1, 2 or 3 years; give first mortgage on property worth $1600. Address R, box 33, TIMES OFFICE. 6

WANTED — $2500, 3 YEARS, 7 PER CENT., on property worth $6000. W. H. CHANLER, 431 Citizens' National Bank Bldg., 3rd and Main. 6

WANTED—$7000 AT 7 PER CENT., ON OR before 3 years; first-class city income residence property. Address O, box 70, TIMES OFFICE. 7

WANTED—A $1700 FIRST-LIEN TRUST deed for sale; runs 3 years, fine security. E. S. WILLIAMSON & CO., 202 and 204 Grant Bldg. 6

WANTED—$1500 FOR 3 TO 5 YEARS AT 7 per cent., on 6-room house, close in. REX GARRETT, 437 I. W. Hellman Bldg. Tel. F1727. 8

WANTED—LOAN $2000 OR $3000 FOR ONE year, splendid security, will pay 10 per cent. Address G, box 191, TIMES OFFICE. 8

WANTED—I CAN LOAN YOUR MONEY AT 7 and 8 per cent. with real estate security. L. L. BOWEN, 519 Fay Bldg. 12

WANTED—LOAN ON CORNER LOT, CLOSE in, $700 for 2 years 8 per cent. net. OWNER, O, box 193, Times Office. 7

WANTED—$500 TO $30,000 ON IMPROVED close-in city property. T. WIESENDANGER, room 311, 207 S. Broadway.

WANTED—$500 ON VALUABLE FIGUEROA st. lot; pay 8 per cent. SMITH, 430 Citizens' Bank, 3d and Main. A5644. 7

WANTED—$4000 FROM PRIVATE PARTY on property worth $15,000. Address R, box 63, TIMES OFFICE. 7

STOCKS AND BONDS—
And Mortgages.

WANTED—A BLOCK OF STOCK OF THE California Development Company. State number of shares you have, price, and terms. Address R, box 50, TIMES OFFICE. 6

STOCK COMPANIES INCORPORATED.
If you have stocks or bonds for sale let me try to sell them. GEORGE M. KELLOGG, Broker, 540 Ellicott Square, Buffalo. 6

WE CAN SELL A SMALL LOT OF LUCKY Tiger mining and quote lowest price. HERBERT L. CORNISH CO., 301 Union Trust Bldg. Stocks and Bonds Dept. 7

WANTED — LIVE, ACTIVE PARTY TO handle first-class mining stock; property located at Goldfield, Nevada. Address R, box 6, TIMES OFFICE. 6

DIAMONDS TO TRADE FOR MINING stock; mining stock to trade for diamonds. Cash to pay for stocks or diamonds. MAYER, Room 411 Copp Bldg. 6

$700 WORTH VROOMANITE STREET bonds, paying 7 per cent. net. FOWLER & CO., 505 Laughlin Bldg. A3631; Broadway 2651. 6

FOR SALE—20,000 SHARES OR LESS, gilt edged industrial stock; big bargain. Address R, box 58, TIMES OFFICE. 8

FOR SALE—CHEAP, FEW SHARES RICE Ranch Oil. 4630 HOME. C. L. Talbot & Co., 220 H. W. Hellman Bldg. 8

WE HAVE 6 PER CENT. BONDS, ABSOlutely safe, for sale. AMERICAN SECURITIES CO., 203 Lankershim. 6

FOR SALE—5000 SHARES NATIONAL sugar 45c; any size block. Address R, box 30, TIMES OFFICE. 8

FOR SALE—1000 SHARES PROVIDENCE Gold and Copper Co. stock at 25c. Tel. EAST 1884. 6

STOCKS AND BONDS—
And Mortgages.

OIL STOCKS—OIL STOCKS—

INVESTORS, ARE YOU LOOKING FOR SAFE AND SURE INVESTMENTS?

INVESTMENTS THAT ARE SAFE AND SURE AND GOOD DIVIDEND PAYERS.

OIL STOCKS ARE AMONG THE BEST AND HIGHEST DIVIDEND PAYERS ON THE MARKET.

Oil companies are and have been paying from 6 per cent. to 36 per cent. per annum, some monthly, some quarterly and some semi-annually, among which are: UNION, UNION PROVIDENT, UNITED PETROLEUM, WESTERN UNION, MEXICAN PETROLEUM, RICE RANCH, CENTRAL, COLUMBIA, and FULLERTON OIL.

The time to buy THESE OIL STOCKS is NOW.

Advise with me as to PRICES, whether you wish to SELL or BUY.

T. R. WALLACE, Investment Broker, 305 Union Trust Bldg., 4th and Spring sts., Los Angeles, Cal. Member Los Angeles Stock Exchange. 8

FOR SALE—
TO WHOM IT MAY CONCERN.
Official notice is hereby given that about 15,000 shares of stock of the former Tempered Ductile Metals Co. is being unlawfully held by persons who are offering same for sale through brokers and other agents. This stock is not valid, and will not be recognized, transferred or accepted by the VAUGHN DUCTILE METALS CO. in exchange for its stock. All persons buying this stock do so at their loss.
VAUGHN DUCTILE METALS CO.,
H. D. SCHULTZ,
Secretary.
Attested by
KEMP & COLTIER,
Attorneys former Tempered Ductile Metals Co.

FOR SALE—
1000 shares Mt. Gaines at 9½c.
1000 shares Bonnie Claire at 41c.
25,000 shares El Prodigo; make offer.
1000 shares Sandstorm-West Ex. at 6c.
30 shares original Naples Co.; an absolute bargain.
400 shares Gold Crown M. & M.; make offer.
We advise the purchase of Red Hills, Bonnie Claire, Bonnie Claire, Jr., Bisbee West.
List your old stocks with us. We will find a market for them.
Members L. A.-Nev. Mining Stock Exchange.
RULE & SONS COMPANY,
Phones Ex. 661, Suite 222 Pacific Electric.
Main 8535. 6

FOR SALE—
Bonnie Claire, 41½ cents.
Rice Ranch, $1.94.
Chiapas Rubber, $83.
Mt. Gaines, 10c.
Angelus Hospital, 70 cents.
Union Oil.
Copper Creek, 55 cents.
Anti-Friction, $2.07½.
Pena, Wyoming, cheap.
J. J. DORAN & CO.,
119 W. Fourth st.
A5062. 6

WILL SELL JOHNNIE CONSOLIDATED AT 13½.
Goldfield Herald at 1¾.
Rice Ranch Oil; must sell; make offer.
Mt. Whitney at 2.
Ross Oscillating Pump at 33 1-3.
Mohawk Florence at 27½.
Bisbee West at 2¾.
Will pay 2½ for Bisbee West.
Bring in your stocks; we can sell them.
LOS ANGELES MINING STOCK EXCHANGE, 217 W. First. Phone A9191. 6

FOR SALE—
I have just added mining brokerage to my real estate business and will make a specialty of listed and unlisted Nevada stocks. Full information of new promotion of treasury stock in first class Goldfield property. Will bear closest investigation.
O. P. SCHERER, 300 Frost Bldg. 8

FOR SALE—
25,000 Diamondfield Toner at 8c.
400 Anti-Friction Journal, $2.05.
3000 National Sugar at 46c.
1000 Electric Heating at 21c.
If you own any Mt. Whitney, come up and see me.
C. R. GUTHRIE, A5064. 612-613 Bumiller Blk., 430 S. Broadway. 6

WANTED—A LOCAL OR EASTERN BROker, one who can show past results, to place the treasury stock of a thoroughly gilt-edge proposition which will bear the closest investigation. Want to realize from $75,000 to $100,000. No fakes or faking desired. Address HH, box 194, TIMES OFFICE. 6

STOCK BROKER TO BACK AN EXPERT financial writer, advertiser and professional stock seller. $500 is the amount. It will be returned with interest, and free use of the brains of a man who can make good at the stock game. Address R, box 62, TIMES OFFICE.

WE HAVE A RAILROAD BOND THAT will net purchaser 7½ per cent. and carries in addition stock bonus. Call quickly if you are interested. It will pay to investigate this. HERBERT L. CORNISH CO., 301 Union Trust Bldg. Stocks and Bonds Dept.

WANTED—OUR EXPERIENCE HAS PROVen that we can sell good live stocks. We handle no dead ones. If you need money quickly bring your stock.
C. R. GUTHRIE & CO.,
612-613 Bumiller Blk., 430 S. Broadway. A5064.

1000 SHARES DELAWARE AND LACKAwanna Steel.
Owner must sacrifice at $1.15.
HONEYWELL & ALEXANDER,
211 Laughlin Bldg.

THINGS ON WHEELS—
All Sorts.

AUTOMOBILES.

FOR SALE—OR EXCHANGE, POPE-TOLEdo, $1400; Queen, $1500; Tourist, $500, and others, good order. Want real estate or cash.
ARTHUR CARDWELL & CO.,
507 Grant Bldg., 4th and Broadway.
A3454. Main 4176. 8

EXCHANGE OR FOR SALE—A 2-CYLINDER '05 L. A. Tourist in fine condition, for L. A. real estate; machine cost $1250 when new.
GEO. A. CORTELYOU CO.,
524 Bradbury Bldg.
Phone A1302. 6

WANTED—YOUR PATRONAGE. WE HAVE the best facilities in the city for doing skilled repairing. Our rates for storage and taking care of cars are also worth considering. GOLDEN STATE GARAGE, 2122 West Pico.

WANTED—I HAVE $300 WORTH OF STOCK in one of the best laundries in the city, will exchange part or all for Cadillac automobile; must be good, up-to-date car. Address R, box 46, TIMES OFFICE. 6

FOR SALE — A BARGAIN FOR CASH; touring car; seats 5 people; machinery and tires in good condition; has canopy top, plate-glass front, 4 lamps, Gabriel horn. TRADERS' EXCHANGE, 206½ S. Broadway. 7

WANTED—1907 RUNABOUT, WILL PAY part cash and give in exchange 2-cylinder Tourist, newly painted, in good condition, seats five. Call at 202 L. A. TRUST BLDG. or Phone A7560; Broadway 1811.

$400. AUTOMOBILE; EXCHANGE FOR good stylish horse, buggy, harness; 8-H.P., good condition, 1906 model, tools, extra seat, two extra tires; no cheap plugs wanted. BEN F. THORPE, Covina.

FOR SALE—TWO 34x4 MORGAN & WRIGHT casings, one 34x3½ casing, one 34x4 tube, all slightly used. At less than half price. Also 2 tail lamps. LAMBERT GARAGE, 1231-33 W. Washington. 7

POPE-TOLEDO 30-H.P. TOURING CAR, in fine condition, $1500; top, Jones adometer, prestolite, extra tires, etc.; don't call unless you mean business. 1139 S. ORANGE GROVE AVE., Pasadena.

WANTED—MAXWELL, FORD OR SOME good runabout auto for equity in new, modern 6-room house, nice corner; need machine to work trade with. Address P, box 175, TIMES OFFICE. 6

FOR SALE — MITCHELL LIGHT FOUR-cylinder 5-passenger touring car; looks like new and as smooth running; will be sold very low for cash this week. 15TH AND MAIN STS.

FIRST-CLASS FAMILY HORSE, NEW harness, rubber-tired buggy, in exchange for automobile, Ford Elmore runabout; must be in good condition. 1249 W. 38TH ST. 7

$100 DOWN, $25 TO $50 PER MONTH ON A nearly new 2-cylinder 24 H.P. touring car; also a high class 2-cylinder runabout. Address F. G. BIERLEIN, 633 S. Grand ave.

FOR SALE—A PRACTICALLY NEW POPE-Waverly electric runabout, for less than half price; party who owns it going east. Call at 1007 UNION TRUST BLDG., afternoons.

WANTED—A GOOD MEDIUM SIZE AUTOmobile seating 5, in perfect order, direct from owner, will give cash or good trade. See G. L., 432 Bryson Bldg. 6

FOR SALE—TRADE OLDSMOBILE SQUARE dash, runabout, purchased last March. Sale or take clear lot city or beach. 246 WILCOX Bldg. Main 9135. 6

FOR SALE — FIRST REASONABLE OFFER takes Reo runabout; tires in fine condition; call for demonstration. 1640 W. WASHINGTON ST. 7

FOR EXCHANGE — AN AUTOMOBILE FOR an acreage at Redondo. Room 419 BYRNE BLDG. Phone A9290. 6

WANTED—GOOD RUNABOUT OR TOURing car; will give real estate and some cash. 263 E. 5TH ST. 6

FOR SALE—RED RAMBLER, '07, 2-CYLINder, first-class condition. Sunset phone HOLLYWOOD 1881. 7

THINGS ON WHEELS—

AUTOMOBILES.

WANTED—AUTOMOBILE.
I want a first-class up to date model automobile. Will trade a five-acre orange grove for a good machine, up to $2000 and balance cash or will take mortgage back on the grove. Grove located near Pomona. See my agent, CLARENCE M. TAGGART, 303-4-5 Security Bldg., 5th and Spring sts. 6

NO HILL TOO STEEP, NO SAND TOO deep for Jackson. You seldom find secondhand JACKSONS for sale, as owners will not part with them. We have a shaft-drive and a chain-drive Jackson touring car. Both 24-H.P., fine shape, and guaranteed. Both bargains. JACKSON, 1118 S. Main st. 7

EQUITY IN NICE 5-ROOM COTTAGE, close in, one block of Washington car line, to trade for one or two seated automobile, in good condition. See F. H. LANKTON, with Geo. C. Peckham & Co., 203-4 Union Trust Bldg., 4th and Spring sts. 7

EQUITY IN NICE 5-ROOM COTTAGE, close in, one block of Washington car line, to trade for one or two-seated automobile, in good condition. See F. H. LANKTON, with Geo. C. Peckham & Co., 203-4 Union Trust Bldg., 4th and Spring sts. 8

FOR SALE—AUTOMOBILES.
$1000—25 H.P. Pope Toledo, tonneau and top.
$2200—"Thomas 40;" magnets equipment; used 5 months; perfect condition.
Apply W. H. OBEAR, 2105 W. Adams. Tel. B4709; West 4669.

FOR SALE — 4-CYLINDER MITCHELL runabout, in excellent condition; a powerful up-to-date car and a bargain; must be sold at once; call quick as Mitchell runabouts are always quick sellers. GREEN ROBBINS CO., 15th and Main sts. 8

FOR EXCHANGE — A RUNABOUT AUTOmobile in good condition, and 2000 shares of oil stock worth $1000, for a good touring car. 318-319 PACIFIC ELECTRIC BLDG. 6

FOR SALE — CADILLAC RUNABOUT. Price $400. See it at 314 EAST 2ND ST. Phone A7482. 8

BICYCLES.

INVALID CHAIRS FOR RENT. EAMES TRICYCLE CO., 1022 San Pedro st. Broadway 3150. F4360.

BUGGIES, PHAETONS, RUNABOUTS.

BUGGIES, ROAD WAGONS, HARNESS.
Get special prices before buying.
ARNOTT & COMPANY,
123-124 South Los Angeles st.,
Between First and Second sts.

FOR SALE—MISCELLANEOUS LOT OF runabouts, two-seaters, three-seaters, etc., in good condition. Will sell cheap if sold at once. Call 300 EAST 2ND ST. 7

FOR SALE—
One rubber tired open buggy, light and in good condition. Price $50. Call 2705 ORCHARD AVE. 6

FOR SALE—NEW RUBBER TIRED PIANObox buggy, not used 6 times; have no use for it; must sell at once. PHONE 5587. 6

WAGONS AND CARTS.

FOR SALE—3 GRAVEL WAGONS, SIZE from 2 3-4 to 3-inch, 4 and 5-inch tires; Studebaker, Dain and Mitchell makes. 1213 SANTA FE AVE. Take Mateo st. car. 6

WANTED—BIKE CART GOOD CONDITION. Must be bargain. Address P, box 117, TIMES OFFICE. 8

LIVE STOCK FOR SALE—
Horses, Cattle, Mules, Etc.

FOR SALE—ONE OF THE NICEST HAMILton mares in city, 6 years old, weight 1100 lbs., she is a beauty; also high grade runabout and new harness, robes, whip, halter. Can be bought right. 746 E. 21ST ST. 6

FOR SALE—GENTLE FAMILY MARE, weight 1100, 8 years old, natural pacer; also nearly new Babcock runabout, brass trimmed set of harness; owner going East and want to sell at once. 825 S. GRAND AVE. 6

FOR SALE—JUST ARRIVED, CARLOAD OF horses, well matched teams, young and sound; several fine single drivers; 30 days' trial on all stock sold; come and see them. PERRY LOWE, 326-328 Aliso st. 8

FOR SALE — ANY KIND OF A GOOD useful horse or team you want at prices you cannot duplicate anywhere in the State; will guarantee our representations. 942 S. LOS ANGELES ST. 11

LOST—ON DOWNEY AVE. CAR, OR 6TH and Broadway, lady's brown handbag with cash and 2 Pacific Electric tickets from city to New York ave., spectacles from Delany's. B2429. Reward.

FOR SALE — RUBBER-TIRED CANOPY buggy, small pony, weight 850 lbs., ladies' horse, $100; will exchange for what have you? Address R, box 49, TIMES OFFICE. 8

FOR SALE—TEAM OF YOUNG HORSES, four and six years old, sound; new harness and new 3 1-4 wagon; will sell separate. W. J. GERMAN, German Station, Long Beach. 8

FOR SALE — PERFECT COMBINATION horse, thoroughly broken, splendid style and action; white; 1100 lbs.; call afternoons 1 to 3. 1254 IONIO. Phone Main 5712; E9152. 7

FOR SALE — 7 SPAN OF GOOD WORK mules, with their harness, all in good condition; now in corral at San Pedro; price $250 per span. GEO. H. PECK, San Pedro, Cal.

FOR SALE — 5-GALLON JERSEY-DURham, very rich milker; also one fresh in a few weeks, $30; will exchange for small milker. 2529 E. MAIN. East 220. 6

FOR SALE — $75, BAY HORSE, 15 HDS. 1050 pounds; good kind worker or driver; good for delivery or surrey; forenoons or evenings. 342 DAKOTA ST. 6

FOR SALE — CHUNGY-BUILT MARE, 8 years old, thoroughly city broke, good free driver. Call and see owner, 715 E. 15TH ST., corner San Pedro st. 6

FOR SALE—VERY NICE COMBINATION 900 lb. mare; gentle for lady to ride or drive. Phone Bdway 4306; F2854. 1202 MAPLE AVENUE. 5

FOR SALE — PAIR OF COMBINATION horses, weight 2100, color black, good saddlers, good drivers; a snap if taken at once. 825 S. GRAND. 8

FOR SALE — EXPRESS WAGON AND harness, used five months, and good horse; will sell cheap. 678 E. 27TH ST. Take San Pedro st. car. 5

FOR SALE—SAN FRANCISCO VETERINARY College opens Oct. 1. For catalog apply to DR. CHAS. KEANE, pres., 1818 Market st., San Francisco.

FOR SALE—A VERY FINE THOROUGHbred Jersey cow, cheap; will be fresh in about six weeks. Inquire A. MILLER, 414 West 7th st. 8

FOR SALE — A BROWN MARE, WEIGHT 1000 lbs., 8 years old, sound and gentle to work any place, price $75. Call 547 CENTRAL AVE. 5

FOR SALE — BLACK HORSE, WEIGHT 1100 lbs., 9 years old, sound and gentle and well city broke. Call 547 CENTRAL AVE. 6

FOR SALE — BARGAIN. FINE JERSEY cow and calf, fresh September 1; can't care for; 6 gals. rich milk. Call 339 E. AVE 52. 6

FOR SALE — A 1300-LB. BROWN HORSE, $75; with almost new express wagon and harness, $125. EAST 1884. 135 E. AVE. 56. 6

WANTED — HORSE. MUST BE YOUNG, strong, sound, city broke, to be used on delivery wagon. Apply 838 S. BROADWAY. 8

FOR SALE—STYLISH KENTUCKY SADdle horse, broken to harness; perfectly sound. Address P, box 24, TIMES OFFICE. 8

FOR SALE—A WELL BRED BAY COLT, 18 months old; will sell right if taken at once. 1615 E. 23RD ST. Call Friday afternoon. 6

FOR SALE—4 YEAR OLD BAY HORSE, good for ranch; store in front, $60. EMPIRE LAUNDRY STABLES, 225 S. San Pedro. 8

FOR SALE—HORSE, 1300 LBS., CHESTNUT, sound, good family or delivery horse. 633 S. LOS ANGELES; inquire at tent. 6

FOR SALE—4 HEAD OF HORSES, 1300 TO 1500; gravel wagons and harness. 1213 SANTA FE AVE. Take Mateo st. car. 6

FOR SALE—1 FAMILY HORSE, HARNESS and rubber-tired buggy, $100, or will separate. 1623 SAN JULIAN ST. 8

FOR SALE — YOUNG JERSEY COW FOR sale, $35; owner going away. 4529 DABNEY AVE., near Vermont. 5

FOR SALE—SOLICITOR'S OUTFIT, HORSE, buggy and harness, $135. 1615 E. 23RD ST. Call Friday afternoon. 6

FOR SALE — GOOD CHEAP HORSE, $35; rubber-tired runabout, $15; spring wagon, $10. 706 E. 7TH ST. 7

FOR SALE — GOOD FAMILY MARE, wagon and harness, $45 if sold today. 940 CENTRAL AVE. 3

FOR SALE—GOOD SOUND HORSE, WITHout a blemish, only $75. Apply 1725 HOOVER ST., corner 18th. 8

FOR SALE — 2 HORSES, $35 AND $40; suitable for laundry and delivery. Call at 914 E. 39TH ST. 6

FOR SALE—OR WILL TRADE GOOD WORK horses, worth $85 each, for better horses. Apply 719 W. 3D. 7

FOR SALE — 2 GOOD ALL-PURPOSE horses, $25 each; well worth the money. 340 CENTRAL AVE. 6

FOR SALE — 2 ALL-PURPOSE HORSES, $65 each; also 1 good team, cheap. 940 CENTRAL AVE. 8

FOR SALE—HORSE 8 YEARS OLD, AND single rig. Phone South 5794. 2328 S. MAIN ST. 8

FOR SALE—FIRST-CLASS FAMILY HORSE, new harness, rubber-tired buggy. 1249 W. 38TH ST. 7

FOR SALE — A GOOD LARGE ALL-PURpose horse, very cheap. 2037 W. 18TH ST. 12

FOR SALE—STYLISH DRIVING AND saddle mare, $75; buggy $45. 882 E. 50TH. 7

LIVE STOCK FOR SALE—
Horses, Cattle, Mules, Etc.

FOR SALE—ONE NICE 5-YEAR-OLD FAMily horse, weight 1050 lbs., sound and gentle for little girl to drive; one good surrey or delivery horse, weight 1200 lbs., 7 years old, sound and a good free driver; one good all-purpose team, weight 2300 lbs.; one big old horse, weight 1300 lbs.; one team of small driving mules. Call 820 MAPLE AVE. or phone F7828. 6

FOR SALE—JUST ARRIVED WITH CAR well-broken driving and good work horses; also well matched span black drivers, broke to ride, drive single and double, very high-class, and one black single-footer and single driver, and one car good mules. At Dakota Stock Yards, 721 Lyon st. ELBERT DEFFEBACH. 8

FOR SALE—NICE BLACK FAMILY MARE, 8 years old, perfectly sound; weight about 1075; any lady can handle or harness her; thoroughly city broke to stand with weight; can road 10 miles an hour and needs no whip. Owner leaving city and compelled to sacrifice. Call at private residence, 1454 SAN PEDRO.

FOR SALE—AT GREAT BARGAIN, SPLENdid team of work horses, sand wagon and harness, complete, taken for debt, horse and mare weighing 1550 and 1650 pounds, respectively. Sold cheap if taken at once. For further information apply DYER LAW & COLLECTION COMPANY, 337-340 Citizens' National Bank Bldg.

FOR SALE—4 HEAD OF HEAVY YOUNG ranch horses that I took in trade for my home; they are considered worth $200 or more as stand; I will take $175 for either team, if taken at once; true pullers, gentle at any kind of work. Ask for the Gardena team. 1311 N. MAIN.

FOR SALE—$75 BUYS MY FAMILY DRIVing mare that cost me $135 a short time ago, and well worth it; extra fine roadster, fat, true and stylish. Ask for the doctor's horse. On account of ill health have given up my practice. 1211 N. MAIN ST. 7

FOR SALE — LARGE WORK OR RANCH team, weight 2400, 7 and 8 years old, perfectly gentle and true to pull, subject to trial; price $225; also one driving mare, $50. Call 715 E. 15TH ST., cor. San Pedro st.

FOR SALE — A FINE DRIVING HORSE, standard bred; also Babcock buggy. Apply WALL STREET STABLES, 3rd and Wall. 4

LIVE STOCK FOR SALE—
Poultry, Birds, Dogs, Etc.

FOR SALE—ABOUT 100 PULLETS FROM 3 to 5 months old, mostly Barred Rocks; a few White Leghorns and a number of large mixed; prices from 40c up; pullets are getting scarce; better hurry. KLONINGER BROS. CO., 838 S. Main. 6

FOR SALE — YOUNG CHICKENS AND thoroughbred eggs for setting at summer rates. RED FEATHER POULTRY FARM, Huntington Park. Phone Home B9569. 6

FOR SALE—FULL BLOOD BLACK MINORca and French Houdan cockerels. HENRY W. TODD, 239 S. Avenue 19. Phone East 783. 7

FOR SALE—THOROUGHBRED PLYMOUTH Rock rooster and four Pekin ducks, or will exchange same for hens. 218 N. THOMAS ST. 6

FOR SALE — THOROUGHBRED SCOTCH collie puppies from prize winning stock; pedigrees furnished. 2614 SUNSET BLVD. 11

FOR SALE—ABOUT 50 PAIR HOMERS, ALL good workers, 50c per pair. 1615 E. 23RD ST. Call Friday afternoon. 6

LIVE STOCK WANTED—
Of Various Kinds.

WANTED — DOUBLE TEAM, 1200 TO 1400 lbs.; also single horse, ages 5 to 9; not over. Shipping clerk. COLYEAR'S FURNITURE CO., 322 S. Main st. 8

WANTED—WHITE ROCKS, PULLETS AND young stock; nothing but the best wanted. WARD KELLY, R.F.D. 271, Pasadena. Sunset Main 2463.

WANTED—2 OR 3 GOOD HORSES; WILL give extra good trade; have several good properties. WOODWARD, 602 S. Hill st. 8

WANTED—TO BUY SOME GOOD COWS ON EASY PAYMENTS. BOX 1716, UNIVERSITY P. O. 7

LIVE STOCK EXCHANGE—
What Have You?

FOR EXCHANGE — HORSE AND SURREY for one acre ground at Redondo. R, 413 BYRNE BLDG. Phone A9299. 8

LOST, FOUND, STRAYED—
And Stolen.

LOST — IN VEJAR STATION, DARK BAY mare, small white star in forehead, tail cut off about hock, small neck, high wethers and hips, about 14 hands, weighs about 1000 lbs., foretop cut off, shod all around. Liberal reward. Notify S. J. HOWELL, 521 E. 32nd street. 6

LOST—AT OCEAN PARK, SATURDAY night, small-sized lady's watch and fob; Swiss movement, and small dent in case; black silk fob with plain gold buckle. Finder will receive liberal reward; valued as a keepsake. 123 S. SPRING. Diamond Palace. 6

LOST—GENTLEMAN'S TURQUOISE STICKpin, Roman gold mounting; Wednesday afternoon, going south on Hoover street from 28th, east on Washington to Burlington, or on north-bound Third & Main st. car. Reward. 1807 S. HOOVER ST. Phone B4747.

LOST—WILL GENTLEMAN WHO PICKED up lady's handkerchief on floor of W. 6th st. car at 6th and Figueroa st., Tuesday evening, kindly send his address, or return article to M. YOUNG, 1219 W. 6th? 6

LOST—TUESDAY, LOCKET AND GOLD beads, containing lady's photograph; valued as a gift. Return and receive reward. 1412 HARVARD BLVD. Phone West 4655. 6

LOST — GOLD WATCH, CLOSED CASE, "Queen works," near Fourth-street station, Sunday evening, September 1st. MISS EDITH CURTIS, Palms, Cal. Reward.

LOST — FOX TERRIER, WEDNESDAY, Aug. 28, license tag 3544 on collar. Finder please return to GEO. KNOX, Circulation Dept., Times office. Reward. 7

LOST—ON E. 3D ST., LEATHER SUIT case, with letters "W.F.J." on each end. Liberal reward by leaving at 751 S. SPRING ST. Tel. Main 4932. 8

STRAYED OR STOLEN — FROM 1440 Wright street, female fox terrier, white and black markings; tag number 2716. Reward. 7

LOST—5-POINT STAR PIN, MARKED "P. E. O. V-88, Nellie Bacon." Reward. K. T. HUBBELL, Times office, care composing room. 6

LOST—WHITE FEMALE FRENCH POODLE, near 30th and Western ave. Answers to name of Cute. Reward. Call SOUTH 4404. 6

LOST—MALTESE CAT WEARING COLLAR. Answers to Babbette. Reward for return to 622 MERCHANTS TRUST BLDG. 8

FOUND—AT OCEAN PARK, LADY'S GOLD watch. Call and identify at 812 W. 17TH, between 6 and 7 p.m. 6

LOST—SMALL BLACK DOG; NO TAIL. Answers name Rex. Reward. 1441 S. FLOWER. B5648; Main 8294. 7

LOST — WHITE FRENCH POODLE DOG. Return to 1509A S. MAIN ST. 7

GOVERNMENT LANDS—
And Land Scrip.

JUST BEAR IN MIND, WHEN LOOKING for homestead, that I am familiar with the most desirable body of land to be had in Southern California. Why? Because it is level, fertile soil, near Los Angeles, on railroad, plenty water, and total cost for 160 acres (including trip to land) will not exceed $125, better join our next excursion. OSBURN, 538 Chamber of Commerce. Home phone A6809.

FOR SALE—SPRING VALLEY LANDS. THE finest of fertile soil, with an inexhaustible supply of pure water for irrigation, will soon be ready for settlement. Those wanting homesteads or reclamations close to Los Angeles, have now an equal opportunity to register for the same at WRIGHT'S GOVERNMENT LAND BUREAU, 521 Wilcox Bldg. Southeast corner Spring and Second sts.

JOIN OUR NEXT COLONY AND GET 130 acres of this rich, level government land, with an abundance of pure water, at 15 feet; in the most health-giving climate on earth, right at the railroad and shipping point; this land is very valuable; get yours now. HOME FINDERS' ASSOCIATION. 405 Chamber of Commerce. 7

GOVERNMENT LANDS NEAR RAILROAD; plenty artesian water; deep soil; finest in county for alfalfa, grapes, apples, pears; cheap to settlers. Full particulars, 725 E. 27TH STREET, afternoons or evenings only. San Pedro street car. 8

WE CAN LOCATE YOU ON HOMESTEAD of 160 acres for $125; this land is level, on main line of railroad; plenty of water at 10 feet. MOJAVE RIVER LAND & WATER CO., 622 Chamber of Commerce Bldg. Home A4995.

MACHINERY—
And Mechanical Arts.

FOR SALE — 6-H.P. MODEL GASOLINE engine, just taken in trade on larger engine; can be seen running if you hurry; will sell at your own price, so as not to bring to store. MODEL GAS ENGINE WORKS, 1501 S. Main st. 8

FOR SALE — 16-H.P. GASOLINE HOIST and 20-h.p. stationary gasoline engine; both new; run only as demonstrating engines; prices half, new prices for quick sale. GREEN ROBBINS CO., 15th and Main sts. 8

FOR SALE — 7-H.P. BOILER. ONLY IN use a short time; as good as new; coupled with all fittings; price $65; cost $150 less than 3 months ago. 2025 BAY ST. 7

MINING—

FOR SALE — OR EXCHANGE ... of stock in a well known ... mine is fully equipped ... ing; has over $2000 worth ... placed in this city. Will ... class automobile or real ... has more stock than he can ... will make a sacrifice. We have ... at this office, and full particulars ... stand the closest investigation. ... REAL ESTATE & MINING ... CO., 542 S. Spring st.

AFTER 15 MONTHS OF DEV... we have 500,000 tons of ... dumps and block out ready ... complete our new reducing ... construction we must have ... for which we will sell 40,000 ... this same stock in small lots ... $30,000, and will be worth ... 1. If you are interested give ... prove this statement by taking ... property—Seeing is believing. ... answer. Address S, box 26, TIMES ...

I AM ORGANIZING A COMPANY ... low capitalization and ... to further develop and operate ... erty which I control. Over ... ore shipped in one year. ... ore on dump ready for ... opportunity for a few persons ... me at once. No money required ... developing and operating. ... A. M. M'DERMOTT, suite ...

FOR SALE— We are now shipping a ... mine and the Daggett Lead ... soon begin to pay dividends. ... now as it will advance in a ... word to the wise. M. M. DAV... 204-6 Wilcox Bldg.

FOR EXCHANGE—OR SALE ... placer property within 30 ... railroad, running in full ... day; dirt averages $1 per ... change for city business or ... tigate. Address P, box 1... FICE.

FOR SALE — 16-H.P. GASOLINE ... and 20-h.p. stationary gasoline ... new; run only as demonstrat... prices half, new prices for ... GREEN ROBBINS CO., 15th and ...

ASSAYING, ANALYTICAL ... ments, water, etc., sacks, ... free. BAVERSTOCK & STAPLES ...

ACCURATE ASSAYS AND ... standard prices. MARK WALKER ... First street. Home 5250.

WE HAVE LISTED MINING ... exchange for what have you? ... LER & CO., 414 W. 7th.

WE HAVE CLEAR LOT TO ... mining stock. H. L. MILLER ... W. 7th st.

IRVING & CO., GOLD REFINERS ... sayers, cash for bullion. 12...

MUSICAL INSTRUMENTS—
For Sale, Exchange or ...

FOR SALE—BEAUTIFUL UPRIGHT ... used only 3 months; well-known ... uine ivory keys; elegant colonial ... case; 3 pedals, 3 strings to each ... uous dust-proof hinges; full-length ... rack; will sell this magnificent ... piano for only $195, and can arrange ... monthly payments. 628 S. HILL ...

FOR SALE—MAKE OFFER.
5000 Mt. Whitney,
200 Anti Friction J. B.
50 P. B. Steifer.
C. J. KING, 514 Fay Bldg.

FOR SALE—ORDER FOR $... class piano house in Los Angeles ... purchase of piano, pianola or ... instrument. Address S, box 11, TIMES OFFICE.

FOR SALE—SEE ME TODAY, ... a block of Mt. Gaines stock at ... gain; good chance to double ... Phone WEST 1634.

FOR SALE—FOR $25, A FIFTY ... coupon, on Fitzgerald's Music ... until October 1st. MR. C. F. ... S. Hill. B2479.

WANTED—STEINWAY PIANO ... tone and power; must be in ... dition. Address 925 AUSTIN ST. ...

FOR SALE — VICTOR GRAPHOPHONE ... and 70 records; also mandolin ... MAIN, room 9. A7790. Cash.

TO LET—KRANICH & BACH ... responsible tenants; $10 per ...

PATENTS—
And Patent Agents.

RAYMOND IVES BLAKESLEE, ... trade-mark and copyright ... gation. Expert methods based ... ing and practice in New York ... tions east and abroad. 204 MASON ... HOUSE BLDG., 127 S. Broadway ... Chamber of Commerce.) Los Angeles ... Home A7212.

PATENT AND TRADE-MARKS ... and litigation. TOWNSEND, ... HACKLEY, 304 Merchants Trust ... Broadway. Home A5191; Main ...

PIONEER PATENT AGENCY ... STRAUSE, oldest agency in So. Cal. ... ed in 1875. 629 Citizens' Bank ... and Main sts. PATENT BOOK ...

G. E. HARPHAM GETS PATENTS ... tions financed; patent litigation ... experience, 411 S. Main. Suite 4...

JAMES R. ROGERS, EX-EXAMINER ... Patent Office. Patents, 428 Byrne ...

MUSICAL INSTRUCTION—

A REVELATION IN VOICE CULTURE.
Has your voice been mutilated ... cultivated? If so, I will tell you ... fault lies and how easily it ... rected. I will try your voice, ... theory of voice production, giving ... onstration of proper breathing ... color (either in singing or speaking) ... charge, any morning, between ... o'clock. Address GEO. H. CARR ... Bldg., 1044 S. Hope st., rooms ...

MRS. JENNY TWICHELL KEMPTON ... returned from Venice and will ... sons September 2. She will be at ... Monday and Thursday from 1 to ... meet those who may desire instruction ... tried free, coaching in oratorio, ... certs and church. Studio and residence ... W. 8TH ST.

VIOLIN TEACHER OF UNUSUAL ... ity will instruct those beginning ... now and Sept. 15, for 50c a lesson. ... E9292.

ATTORNEYS—
And Counselors at Law.

LOS ANGELES LAW AND COLLECTION COMPANY; NO FEE WITHOUT ... CONSULTATION FREE; ESTATES SET... TLED, MARRIAGE LAWS, DAMAGES ... LIENS, ETC. ATTORNEY AND ... 516 GRANT BLOCK, 4TH AND ...

BOILERS—
And Boiler Works.

L. A. BOILER WORKS, MFRS. OF ... ers and tanks; special attention ... work. 119 REDONDO ST. Tel. M. ...

CAL. BOILER WORKS, MANUFACTURERS ... of boilers and tanks, repair work ... ty. 228 QUIERLOA ST. Home ...

DRESSMAKING—
And Dressmakers.

WANTED — EXPERIENCED DRESSMAKER ... or wants sewing; will either take ... or go out. SUNSET TEMPLE ...

FIRST-CLASS DRESSMAKER, ... tailored suits a specialty. ... day $2.50. WEST 328...

MISS RODBERG, FIRST-CLASS ... maker, dresses made from $1 up. ... 7TH ST.

EASTERN DRESSMAKER OUT AT ... suits, evening waists. Reference ... 585.

INFANTS' AND CHILDREN'S CLOTHES ... specialty; terms reasonable. ...

DETECTIVE AGENCIES—
And Detectives.

ELMS-CRONIN DETECTIVE AGENCY ... undertake all proper detective ... trusted to it by corporations, ... attorneys. Special attention given ... amination of mines and mining ... respondents in all principal cities ... United States and Europe. Offices ... BLDG., First and Spring sts. Los ... Cal. (Cable address, ELMS ... code.) Established 1897.

BLAIR'S DETECTIVES, "... day." 221 W. 2nd st. Home ...

STORAGE—
All Sorts.

TO LET — SEPARATE IRON ... per month, trunks, boxes, ... Phone for our large vans ... COLYEAR WAREHOUSE CO., ... dro st. Office, 324 S. Main. ... Home 2154.

THE L. A. VAN, TRUCK AND ... CO.'S office moved to ... DUNSTON, Prop. Main 18...

(For Additional Liners See ...

Miss Florence Walzer

EVENTS IN LOCAL SOCIETY.

An announcement that will come as a surprise to the friends of the young people is that of the engagement of Miss Florence Walzer, daughter of Henry Walzer, to Harry Beals. The ceremony will be solemnized Wednesday, September 12, at the home of the bride. Mr. Beals is the son of a retired capitalist of Boston.

Mrs. Edgar Dearden,
a bride of yesterday.

Miss Florence Walzer,
whose engagement is announced today

Gen. Chaffee Host.

Lieut.-Gen. Chaffee entertained with luncheon yesterday at the California Club in honor of Gen. Arthur Murray, Chief of Artillery, U.S.A., who is his house guest for a few days, and

McJohnston, Mr. and Mrs. W. T. S. Hammond, Mr. and Mrs. Jacob Jepson, Mr. and Mrs. Fred Stith of Colorado, and Mrs. J. J. Steadman, Mrs. Chester Long and Mrs. W. H. Code. The Misses Lela and Mary Douglas assisted in the dining-room. About one hundred invitations were issued.

Eighth Birthday Anniversary.

Mrs. A. P. McLachlan, No. 1400 Magnolia avenue, entertained Wednesday afternoon with a children's party in honor of the eighth birthday anniversary of her son, Master Raymond McLachlan. The feature of the afternoon was the birthday luncheon served at a table decorated in Japanese style. Covers were laid for Velma Huston, Anna Martin, Dorothy Clark, Donovan Fitzpatrick, Oriand Huston, Willie Young, Sammie Matox and Francis Martin.

Pretty Wedding.

A pretty wedding was solemnized Wednesday evening at the home of Mr. and Mrs. Harry E. Dillon, No. 4436 Remick street, when their daughter, Miss Lettie May Dillon, and Henry William Bohrman were married. Rev. Will A. Knighten, pastor of the Union Avenue Methodist Church performed the ceremony in the presence of a large number of relatives and friends. A wedding supper was served, and the young people left immediately for their home, No. 912 East Forty-first street. Later Mr. and Mrs. Bohrman will enjoy a wedding trip.

Notes and Personals.

Mrs. Weldon D. Whelan and Miss Blanche Whelan of No. 948 West Thirtieth street, have returned to Los Angeles from Ocean Park.

Dr. W. J. Hunt, of Memphis, Tenn., accompanied by his wife, is visiting at the home of his sister, Mrs. W. L. Elder, No. 1225 West Seventh street.

Mr. and Mrs. Wilfred Norman, No. 416 North Broadway, acted as host and hostess Tuesday evening at an informal affair in celebration of their fourth wedding anniversary. About twenty-five guests were present.

Mr. and Mrs. Harry Williams and family, who have been occupying a cottage at Brooks avenue, Venice, since May, have returned and are located at No. 4533 Pasadena avenue.

Mrs. C. W. Hinchcliffe, No. 2414 South Grand avenue, has as her house guest for a few weeks her son, Charles Hinchcliffe, Jr., of Tucson, Ariz.

Miss Hildreth Maier, No. 1137 South Grand avenue, entertained with a luncheon recently in honor of Miss Violet Ball. Covers were laid for sixteen.

THE BIG DITCH.

RECORD SPEED DIGGING DITCH.

PRESIDENT COMPLIMENTS GOETHALLS ON PROGRESS.

Report from Isthmus Shows All Previous Development Exceeded in Past Month — Rainy Season no Handicap Under Present System. Details of Work.

[BY THE ASSOCIATED PRESS—P.M.]

OYSTER BAY, Sept. 5.—The President today cabled congratulations to Col. Goethalls on the progress made upon the Panama Canal during the month of August. The report which drew forth the commentary message is as follows:

"COLON, Sept. 4, 1907.

"To the President: Excavation from the canal prism by steam shovels and dredges, 1,274,444 cubic yards; by steam shovels, 916,950 cubic yards, as follows: Culebra, 786,866 cubic yards: Gatun, 105,225 cubic yards; Mindi Chagres Laboca, aggregate, 24,861 cubic yards.

"By dredging, 357,454 cubic yards, as follows: Colon division, 189,170 cubic yards; Boca division, 168,284 cubic yards.

"This exceeds all previous records, highest preceeding total for the canal prism was 1,048,776 cubic yards for July. Rainfall 1.09 inches.

"GOETHALLS."

The President's reply was as follows:

"OYSTER BAY (N. Y.) Sept. 4.

"Goethalls: I heartily congratulate you, and all the men on the canal, for the extraordinary showing you have made during the month of August. As this is the height of the rainy season, I had not for a moment supposed you would be able to keep up your already big record of work done, and I am as surprised as I am pleased that you should have surpassed it.

"THEODORE ROOSEVELT."

SEPTEMBER 9TH A HOLIDAY.

Admission Day Excursions to Be Run by the Santa Fe.

On Saturday, Sunday and Monday, September 7, 8 and 9, the Santa Fe will sell excursion tickets at half fare, good for return till Tuesday, the 10th.

This is the cheapest excursion of the year and as it applies to all Santa Fe towns in Southern California it makes a fine opportunity for a short holiday.

One can go around the Kite-Shaped track or to Redlands or Riverside or the big celebration at San Bernardino; or he can go to San Diego, or Oceanside, or the other places on the beach, or he can go to Los Angeles and see and do the thousand and one places and things to be done in our metropolis—or if he happens to be in these places he can go somewhere else.

The Santa Fe people are broad-minded and don't care just where you go so long as you go, but they insist on that: Keep a-movin'.

A Postal Will Do.

Write today for copy of illustrated booklet telling all about 150,000 acres of irrigated land in Snake River Valley of Southern Idaho, to be open to entry October 1, 1907. Twin Falls North Side Land and Water Company, Milner, Idaho.

For Sluggish Liver and Jaundice.

Take a Liver Bean at bedtime.

IN MEMORIAM.

M'KINLEY STATUE IS DEDICATED.

MEMORIAL MONUMENT UNVEILED AT BUFFALO.

Citizen Soldiers, United States Regulars and Regiment of Canada Participate in Ceremonies—Charles E. Hughes, Governor of New York, Delivers Oration.

[BY THE ASSOCIATED PRESS—A.M.]

BUFFALO (N. Y.) Sept. 5.—The dedication of the McKinley monument and its presentation to the State by the monument commission was the feature today of the Old Home week celebration.

The programme included a parade in which two battalions of the Twelfth United States Infantry, two regiments, N.G.N.Y., Thirteenth Royal Canadian Regiment of Hamilton and the Royal Fusileers of London, Ont., participated.

The dedication ceremonies began at 2 o'clock p.m. There were addresses by Mayor Adams, Harlan G. Swift, department commander of the New York G.A.R., and Mrs. Donald McLean, president-general Daughters of the American Revolution. The presentation of the monument to the State was made by Chairman E. H. Butler of the McKinley Monument Committee, and acceptance of the monument by Charles E. Hughes, Governor of New York. Gov. Hughes said:

"Here was marked the tragedic termination of a great hero. In an awful moment there were revealed in a sudden lurid flash the opposing forces whose conflict is the history of mankind. Never did evil commit a more dastardly deed. The victim was the chosen representative of the American people—no less representative in his death than in his life. The assassin's blow was aimed at American institutions represented in the head of the nation, and McKinley fell because he was our President.

"In memory of his martyrdom, in the memory of a heroic death, in testimony to the futility of insensate envy and the lasting supremacy of law and order, in memory of a worthy life crowned by its sad sacrifice, this monument has been erected.

SERVICES IMPERISHABLE.

"The vitality of democracy may be measured by the generosity of its tributes to fidelity and its appreciation of honorable motive and public spirit. Cynicism is a destroying canker, and in proportion as we revere those who in the past have borne the burdens of the republic, gratefully recognize our indebtedness to their service and profit by the lessons of the experiences, shall we prove our capacity to meet the demands and solve the problems of a later day. An ungrateful republic cannot endure.

"The services of him in whose honor we meet are an unimperishable part of the nation's history. It is a significant and gratifying characteristic of the American people that more than particular benefit conferred by service they prize the virtues of character, which in the course of service are exemplified. Fidelity to friendship, the exquisite grace of a husband's devotion, the honor of manhood, the beauty of the forbearance of unwearied patience, endeared William McKinley to the hearts of his fellow-citizens.

"We may see but dimly into the future. We may be confused by the perplexities of our modern life, made the more difficult by the very riches of our inheritance, but as we set our course by the Pole Star of truth and justice and conserve the ideals of character which our fathers have taught us to revere, we shall not fail."

IN MEMORY OF MARTYR.

The monument was erected by the State of New York on a site approved by the city of Buffalo. It is in the form of an obelisk of white marble eighty-six feet high and is situated at Niagara Square, at the intersection of Niagara and Court streets and Delaware avenue. The obelisk rests upon a pedestal fourteen feet high, the base of which is twelve feet above the street level. The whole is surrounded by a tesselated promenade, embellished with ornate parapets and balustrades and splashing fountains. On four sides of the base of the column are inscriptions, the last of which is as follows:

"William McKinley died in Buffalo, September 14, 1901, victim of a treacherous assassin, who shot the President as he was extending to him the hand of courtesy."

CHRISTIAN SCIENCE.

RENOUNCES HIS FORMER FAITH.

MRS. EDDY'S DISCIPLE DENOUNCES CHRISTIAN SCIENCE.

Served Term in Penitentiary for Permitting His Daughter to Die Without Medical Attendance, and He and His Family Were Neglected by Members of His Cult.

[BY DIRECT WIRE TO THE TIMES.]

NEW YORK, Sept. 5.—[Exclusive Dispatch.] Clarence W. Byrne, just from the penitentiary, where he was committed on account of his practice of Mrs. Eddy's teachings, stood tonight in the First Church of Christ, Scientist, and, after upbraiding the sect for its lack of charity, renounced his faith.

Byrne, on August 3, was sentenced to thirty days' imprisonment for failing to provide medical attendance for his six-year-old daughter, Violet Margaret Byrne, who last May died of bronchial pneumonia.

The man arose tonight when the invitation was given to the fashionably-attired congregation to give its testimony, and looked gravely about him. The gravity of his expression, his deep-set eyes, and his air of dignity and poise made his words dramatic and impressive.

"Friends," he said, "for twelve years I followed the teachings of Christian Science, and now I stand before you tonight, speaking for the last time in any Christian Science church. I suffered for you, and you, the people of my faith, repudiated me.

"I come here without bitterness or malice toward any man. To the judge who sentenced me, I take off my hat. What could he know of the religion which I practiced? How could he understand? He did his duty as he saw it, and as the law and the logic of events forced him to do. But to you, the members of what was once my church, I cannot take off my hat.

"For twelve years I had prevailed against disease and had borne testimony to my faith. I was in prison and you comforted me not. Silver and gold I had none. I was not a financier. If I had been it might have perhaps been different. I suffered all things and for that I was repudiated by you. I was deeply oppressed. My two children had no one to aid them."

The Christian Scientists sat for almost a minute in a bewildered daze and then the chairman arose in the gallery and made a general argument in favor of the cult.

Mr. Byrne, talking later of the experiences of the evening, said that he was forever through with Christian Science.

FIREMAN'S ANNUAL CONVENTION.

OKLAHOMA CITY (Okla.) Sept. 5.—The tenth annual convention of the National Frimen's Association of America met here today. National President James D. McNeil of Fayetteville, N. C., presiding. More than 500 delegates were in attendance. The election of officers will be held Saturday, and promises to bring out a hot fight. President McNeil is a candidate for re-election.

Admission Day Excursion Rates.

Via Salt Lake Route, will be one-way fare for round trip between all stations, Los Angeles to San Bernardino, inclusive. Coast only $1.75 to San Bernardino, where Native Sons and Daughters will celebrate. Same rate to Riverside; $1.20 to Ontario, $1.00 to Pomona. On sale Sept. 7, 8 and 9, returning until the 10th.

Tickets at City Office, 601 S. Spring st. and station, east end of First-street bridge.

Opening of the New Townsite of Corcoran, September 9th, 1907.

One of the finest beet sugar factories in the State, now being built there by the Pacific Sugar Corporation.

Big profits made in other beet-sugar towns. Investigate now.

Special excursion train leaves Los Angeles September 8, about 7 p.m. Reduced fare.

Security Land and Loan Company, owners of townsite and lands adjoining, 257 S. Spring.

KING BLAMED FOR DIVORCE.

Because England's Ruler Admired Mrs. Brown, Her Husband Now Seeks a Separation.

[BY THE ASSOCIATED PRESS—A.M.]

LEXINGTON (Ky.) Sept. 5.—A divorce suit, which is considered the result of an estrangement caused by King Edward of England, came to light yesterday after having been kept secret since June. The suit was filed by Lewis T. Brown, against Margaret Johnson Brown, on the ground of abandonment.

Mrs. Brown is the daughter of Claude M. Johnson, formerly European agent of the Hoe Press Company with headquarters in London.

Mrs. Brown was a woman of rare beauty, and attracted attention everywhere. Matters came to a climax when they attended a theater where King Edward was attracted by Mrs. Brown's beauty, and asked for an introduction. Brown objected and his wife ridiculed his objection.

To this incident, it is said, is due the estrangement and separation. Brown returns to Kentucky and is now in the government revenue service at Maysville, Ky.

EAGLES IN PARADE.

NORFOLK (Va.) Sept. 5.—Today's great feature of the Eagles' convention here was the annual parade, participated in by 10,000 members of the order from all parts of the country. Philadelphia, Pittsburgh, Baltimore, Kansas City and Buffalo had the largest delegations from outside Virginia.

SEEKS HEALTH IN VAIN.

Charles H. Deere, Millionaire Plow Manufacturer, Suffers from Disease That Ends Fatally.

[BY THE ASSOCIATED PRESS—A.M.]

CHICAGO, Sept. 5.—Charles H. Deere, the millionaire plow manufacturer of Moline, Ill., after a three years' search in vain for relief from stomach trouble, is a patient at a private hospital here, suffering from pernicipus anaemia, usually a fatal disease.

Mr. Deere, who is 70 years of age, has little chance for ultimate recovery, according to the hospital authorities.

National Irrigation Congress.

The Southern Pacific will sell round-trip tickets from points in Southern California to Sacramento and return on August 28, 29, September 1, 2, 3, 4; also on September 7, 8, 9, 10, 11, 12, 13 and 14, account National Irrigation Congress and California State Fair. Rate will be one and one-third first-class fare for round trip, being from Los Angeles $17.85, with final return limit September 15, 1907. Further information may be obtained at City Ticket Office, 600 S. Spring street, corner 6th, at Arcade Depot, Los Angeles, or from any agent.

Clearance Shoe Sale.

The 17th Annual Clearance Sale of Shoes is now on at The MAMMOTH SHOE HOUSE, 719 S. Broadway. Hundreds of big bargain tables are loaded with good shoes at half price and less. Take advantage of this opportunity. Open Saturday night till 10 o'clock.

ANTARCTIC SEA EXPLORATION.

BUENOS AYRES (Argentina) Sept. 5.—[Exclusive Dispatch.] The Minister of Sweden has informed the government that an explorer, M. Scottsberg, intends to explore the Antarctic seas, arriving here in October.

J. W. Robinson Company
Boston Dry Goods Store
235-237-239 So. Broadway
234-244 So. Hill St.

Saturday half holidays until Sept. 15th, the store closing at 12:30.

Expansion Sale

Make use of the mails. Write us for anything classed as Dry Goods.

Every department in the store is concerned in this movement, each one having many lines of goods slated for quick riddance at absurdly low prices---hundreds of rare offerings that cannot get a line in the newspapers.

School Clothing at Half

School Opening only two w.. ks off, and the very sorts of suits and coats your little women want marked at half or less! Opportune bargains, surely.

Peter Thompson, Peter Pan and Eton suits in a variety of rich wool suitings, faultlessly tailored and beautifully trimmed at $7.50 to $15 instead of $15 to $30.

Marked 12, 14 and 16-year sizes, but many of them are just what adults who are a little under the average size really need.

Tailored jackets in a variety of coating materials suitable for early Fall wear, cut from $5, $7.50 and $10 to **$2.95**

Misses' separate skirts of excellent woolens, in hairline stripes, Shepherd plaids and neat checks—serviceable, well-made skirts suitable for school wear—reduced from $4.00, $5.00 and $6.50 to **$2.75**

All Children's Lingerie Hats—the entire line, and every one of them new this season—regularly $1.50 to $7.50—go on sale today at a full third off ..... **$1.00 to $5.00**

Boys' Suits of Woolen and Washable Materials at Practically Half

2½ to 10-year sizes in Buster Brown and sailor blouse suits of every washable material suitable for boys' wear reduced like this:
All $2.50 to $4 suits at $1.75. All $4.50 to $6.50 Suits at $2.95

Boys' all-wool suits in Russian Norfolk and Sailor Blouse styles, correct in cut and as carefully tailored as men's suits costing twice as much. 2½ to 7-year sizes, $2.50 to $4.25; heretofore $5 to $8.50.

Boys' Buster Brown and Sailor suits of fine all-wool serges in unfadable blue and fancy mixtures, regularly $6 to $7.50, at $3.95; 3 to 10-year sizes.

Boys' all-wool pants with patent elastic bands, riveted buttons—strong, well made pants that are well worth 50c—at 25c; 3 to 6-year sizes.

Boys' blouse waists of fine madras—the famous Star brand—in 6, 8 and 10-year sizes; regularly $1 and $1.25—at 65c each.

(Rear of Annex.)

Lot of washable Tam o'Shanters and sailor hats—many of the Tams suitable for misses wear—reduced from a dollar to 25c.

Men's Bathing Suits Third Off

Men's $2.50 and $3.50 knitted wool suits, some with short sleeves, now, $1.65 and $2.35; black ones trimmed with red, navy blue with white trimmings.

Other Rare Values —IN— Men's Furnishings

75c crepe underwear—cool, absorbent, serviceable, and the shirts being cut in athletic coat style and the pants in knee length, it's the ideal underwear for summer use—now, per garment..... 45c

Men's fancy summer vests—the entire line—reduced a third.

(Furnishing goods just inside the door)

Legal.

Notice to Stockholders

Notice is hereby given that the Annual meeting of the Stockholders of the ARIZONA-HERCULES COPPER COMPANY, a corporation duly organized and existing under and by virtue of the laws of the Territory of Arizona, will be held at the office of the Company, in the City of Phoenix, Territory of Arizona, on Tuesday, the 17th day of September, 1907 A.D., at the hour of 10:00 A.M. of said day. The said meeting will be held for the purpose of transacting any business that may come before it.

W. P. DUNHAM, President.
E. G. THOMAS, Secretary.

NOTICE TO CONTRACTORS FOR SINKING ARTESIAN WELLS.

Sealed proposals will be received at the office of the Board of Control of Arizona up to the 12th day of October, 1907 for sinking and casing a 10-inch well at Benson, Arizona, for the Industrial School, to a depth of 1200 feet or less of a sufficient supply of water shall have been found.

For further particulars, address the Board of Control at Phoenix, Arizona.

J. J. BRIGGS,
Secretary.

THE WEATHER

COMPARATIVE TEMPERATURES.*

	Max.	Min.	Mean.		Max.	Mean.	Min.
Boston	74	70	72	New York	78	72	75
Washington	84	72	78	Buffalo	70	56	63
Pittsburgh	78	64	71	Cincinnati	78	64	71
Chicago	68	54	61	St. Paul	70	50	60
St. Louis	74	60	67	Kansas City	72	56	64
Los Angeles	72	58	64	Jacksonville	84	74	80

*The maximum is for day before yesterday; the minimum for yesterday. The mean is the average temperature for the two days.

Yesterday's Forecast and Report.

U. S. WEATHER BUREAU, Los Angeles, Sept. 5, 1907.—[Reported by A. B. Wollaber, Local Forecaster.] At 5 o'clock a.m. the barometer registered 29.99; at 5 p.m., 29.99; thermometer for the corresponding hours showed 57 deg. and 64 deg. Relative humidity, 5 a.m., 88 per cent.; 5 p.m., 65 per cent. Wind, 5 a.m., east, velocity, 1 mile; 5 p.m., southwest, velocity, 14 miles. Maximum temperature, 73 deg.; minimum temperature, 56 deg. Barometer reduced to sea level.

Weather Conditions.—During the last 24 hours the pressure has risen over California and the adjoining States and more settled weather prevails this morning on the South Pacific Slope. A high pressure area is moving northward along the coast, while the pressure is relatively low in the interior valleys of California and over British Columbia. This distribution of pressure is favorable for fair weather in Los Angeles and vicinity tonight and Friday, with clouds or fog at intervals. No important change in temperature is indicated. Showers have occurred quite generally in Nevada, Arizona, Colorado, New Mexico, Northern Illinois, Ohio and along the Atlantic Coast since Wednesday. Elsewhere no precipitation of consequence is reported.

Forecasts.—Local forecast for Los Angeles and vicinity: Fair tonight and Friday, with some cloudiness at intervals. Winds mostly light westerly.

SAN FRANCISCO, Sept. 5.—The pressure is rising rapidly over all of the Pacific Slope. The weather is generally fair over California, but cloudy and threatening in Nevada, Idaho, Utah and Northern Arizona. Thunderstorms have occurred at Flagstaff, Salt Lake, Winnemucca and Pocatello. The pressure distribution favors fair weather Friday with some fog along the coast.

San Francisco and vicinity: Fair Friday; fresh west wind.

Santa Clara Valley: Fair Friday, light north winds.

Sacramento Valley: Fair Friday; light south winds.

San Joaquin Valley: Fair Friday, light south winds.

Los Angeles and vicinity: Fair Friday; light west winds.

YUMA (Ariz.) Sept. 5.—[Exclusive Dispatch from the U. S. Geological Survey.] Gauge height Colorado River, 21.55 feet.

Following is a statement of the estimated flow of Southern California rivers and streams in the Yosemite Valley, in cubic feet per second, or second-feet, one second-foot equaling 50 miner's inches. The record is furnished by W. B. Clapp, engineer in charge of water resources branch of the United States Geological Survey in California.

COLORADO RIVER AT YUMA, ARIZ.

	1906.	1907.		1906.	1907.
Aug. 25	17,900	25,800	Aug. 29	16,400	25,000
Aug. 26	16,400	27,300	Aug. 30	15,000	23,900
Aug. 27	15,300	26,300	Aug. 31	13,400	23,900
Aug. 28	14,300	27,300			

SANTA ANA RIVER NEAR MENTONE, CAL.

	1906.	1907.		1906.	1907.
Aug. 25	72	85	Aug. 29	68	85
Aug. 26	72	85	Aug. 30	67	85
Aug. 27	72	85	Aug. 31	68	85
Aug. 28	68	85			

SAN GABRIEL RIVER NEAR AZUSA, CAL.

	1906.	1907.		1906.	1907.
Aug. 25	64	79	Aug. 29	59	79
Aug. 26	60	79	Aug. 30	58	79
Aug. 27	60	79	Aug. 31	57	79
Aug. 28	59	79			

MERCED RIVER IN YOSEMITE VALLEY.

	1907.		1907.
Aug. 25	412	Aug. 29	368
Aug. 26	412	Aug. 30	368
Aug. 27	412	Aug. 31	348
Aug. 28	368		

YOSEMITE CREEK IN YOSEMITE VALLEY.

	1907.		1907.
Aug. 25	11	Aug. 29	11
Aug. 26	11	Aug. 30	11
Aug. 27	11	Aug. 31	11
Aug. 28	11		

TENAYA CREEK IN YOSEMITE VALLEY.

	1907.		1907.
Aug. 25	12	Aug. 29	12
Aug. 26	12	Aug. 30	12
Aug. 27	12	Aug. 31	12
Aug. 28	12		

OWEN'S RIVER AT CHARLIE'S BUTTE.

	1907.		1907.
Aug. 25	514	Aug. 29	445
Aug. 26	490	Aug. 30	423
Aug. 27	480	Aug. 31	412
Aug. 28	468		

BUSINESS.

FINANCIAL AND COMMERCIAL.

OFFICE OF THE TIMES, Los Angeles, Sept. 6, 1907.

FINANCIAL.

BANK CLEARINGS. Bank clearings yesterday were $1,998,462.06. For the corresponding day of 1906, $1,902,641.98; for the same day of 1905, $1,855,598.29.

Monday	Holiday
Tuesday	$1,845,515.41
Wednesday	2,400,042.30
Thursday	1,998,462.06
Total	$6,243,040.97
Same time, 1906	5,750,352.25
Same time, 1905	5,952,811.99

Following are the live quotations on general and mining securities listed on the Los Angeles Stock Exchange, ground floor, I. W. Hellman building, Fourth and Main streets, for yesterday's session of the exchange.

OIL STOCKS.

	Bid.	Asked.
Associated Oil	$ 27.50	$ 27.87½
Columbia	.79½	.84
Continental	.16	.18
Elk Consolidated Oil Co.	....	.34½
Fullerton Oil	.29½	....
Globe	.11½	.13½
New Penn. Pet. Co.	1.10	1.30
Olinda Land Co.	.07½	....
Piru Oil & Land Co.	.08	....
Reed Crude	.11½	....
Rice Ranch Oil Co.	....	2.10
Union	....	110.00
Western Union	....	410.00

BANK STOCKS.

	Bid.	Asked.
American National	$120.00	....
Broadway Bank & Trust	165.00	....
Cal. Savings Bank ($125,000 paid up.)	....	127.50
Citizens' National	285.00	298.00
Farmers' & Mer. Nat'l	320.00	....
First National	450.00	480.00
German-American Savings	290.00	320.00
Globe Savings Bank ($150,000 paid up.)	107.00	114.00
Merchants' National	400.00	....
The Southern Trust Co. ($1,000,000 paid up.)	65.00	73.00

*BONDS.

	Bid.	Asked.
L. A. Stove Co.	....	102
Pac. Light & Power Co.	95	102
S. Monica H. T. & T. Co.	....	90
U. F. L. D. T. & T. Co.	....	90
Visalia Water Co.	....	100

*Prices include accrued interest.

MISCELLANEOUS STOCKS.

	Bid.	Asked.
Cal. Portland Cement Co.	$65.00	....
L. A. Athletic Club	10.50	....
L. A. Investment Co.	2.00	2.15

OFFICIAL SALES—70 Associated Oil at 28.00 @27.75.

MINING STOCKS

	Bid.	Asked.
California—Greenwater District—		
Clark Cop. Co.	.05½	.06½
Kempland Copper Co.	....	1.00
Cal. Hills M. Co.	.01	.01½
Consolidated Mines Co.	.03½	.03¾
Nevada—Goldfield District—		
Goldfield Wild Horse	.02	....
Johnnie District, Nye county—		
Johnnie Con. G. M. Co.	.12½	.13½
Searchlight District—		
Nevada Searchlight	.02½	.03
Searchlight M. & M. Co.	....	.20
Searchlight Parallel	.01½	.03½
Searchlight Western	.06½	.07½

OFFICIAL SALES—14,000 Consolidated Mines at 3½@3⅝; 21,000 Consolidated Mines at 3⅝@3¾, 1000; 22,000 Johnnie Con. at 13½@13¾; 1000 Johnnie Consolidated at 14½, 1100; 2000 Searchlight Western at 9@7½.

LOCAL PRODUCE MARKETS

Buying was not as active yesterday as usual, but there were few changes in prices.

Butter continued very firm, with a leaning toward still better prices. In some quarters creamery extras sold for 70 cents. The prevailing price was 67½ cents.

Eggs were in good demand at higher figures. California ranch brought 33 and 34 cents and local case count, 30 and 31. The market closed firm with the prospect of further advance.

Cheese ruled steady at quotations, with light receipts and fair request.

There was an abundance of Salaway peaches at easy prices, the demand being very light. Fresh arrivals of northern Bartlett pears were sold at 4 cents a pound. The request for sugar pears was better at $1 a box. Grapes continued in ample supply and steady demand, with a decline of 25 cents on Tokays. Seedless grapefruit was extra fine and brought good prices. The request for fancy lemons continued urgent, with prices very firm at $3.75 and $4.50 a box. Fancy apples were wanted, but prevailing stiff prices somewhat interfered with sales. Imported watermelons of superior quality sold at 1 cent a pound. Hungarian and Damson plums went off the market. Green Gages were in fair demand at $1 and German plums at from $1.50 to $1.65 a box.

The call for vegetables was at low ebb, potatoes and tomatoes only being in demand. Prices are at bottom with stock in oversupply. Local and highland Burbank potatoes were plentiful enough but prices held firm. Extra fancy were offered from $2.10 to $2.60. Tomatoes sold well at an advance on fancy grades of 10 cents a box. Inferior qualities maketed as low as 15 cents. Eggplant was disposed of at 4 and 5 cents a pound.

The poultry market remained unchanged. Receipts were light. There was a good call for hens.

On the exchange local candled and case-count eggs were offered at very high figures and bids were high. Offerings of butter were at a minimum and at high prices. Large offerings of apples were out of range of bids. The day's sales were 5 dozen hens.

The receipts of produce as reported for yesterday's exchange were as follows: Eggs, 146 cases; butter, 12,451 lbs.; cheese, 1320 lbs.; potatoes, 2609 sacks; onions, 43 sacks; beans, none; sweet potatoes, none.

EGGS—Candled, California ranch, selected fancy, 33@34; local ranch, case count, 30@31; northern candled, 30; eastern, fresh candler, 26@28.

BUTTER—Creamery, extras, 67½; creamery, firsts, 62½; dairy butter, 30; cooking butter, 27.

CHEESE—Cal. Anchor, 18; Cal. Y. A., 19; storage cheese, 16; fresh, 16½@17; eastern daisies, 18; Longhorns, 19½; N. Y. twins, 17½; singles, 17@19; hand, 20; Dom. Swiss, 22; Imp., 32; Limburger, 18; cheddars, 17½; Tulare large cheese, 16½; Tulare Y. A., 19; Tulare hand cheese, 20.

BEANS—Pinks, No. 1, 3.10; Lady Washington, No. 1, 3.10; small white, No. 1, 3.25@3.40; black eyes, 5½; Limas, No. 1, 5.75; Garvanzas, 5@6; American lentils, 11@12 lb.

DRIED FRUITS—Apples, evaporated, new, per lb., extra choice, 10c, 9½; fancy, 10c, 10½; fancy, 25s, 11; fancy, 50-lb. cartons, 12. Apricots, fancy, 25s, 22; extra choice, 20. Blackberries, 50 1-lb. cartons, 16. Citron, fancy, 10-lb. boxes, 25. Currants, imported, fancy, bulk, recleaned, 11; fancy, 30 1-lb. packages, 11½; fancy, 50 ¾-lb. packages, 10. Dates, imported, Fards, fancy, 60s, 8; Fards, fancy, 12s, 9; Golden, fancy, [illegible] 5½; Golden, fancy, 30 1-lb. packages, [illegible]. Figs, new, per box, 20 1b., 1.00; White, "Medal" cartons, 10 lb. 50; White, "Premier," 10 lb., 1.00; White, "Medal" bricks, 10 lb., 85; White, "Medal" bricks, 50 6-oz., 1.00; White, loose, 50 lb. boxes, fancy, —; White, imported, 60s, 16; White, imported, 12s, 16; Black, loose, 25s, 7; Black, loose, sacks, 5. Nectarines, per lb., fancy, 25s, 14. Peaches, fancy, Muirs, 25s, 17½; choice, 50s, 11½; choice, sacks, 11; fancy, peeled, 25s, 20. Pears, fancy, ½s, 25s, 18. Peels, lemon or orange, 10s, 20. Plums, fancy pitted, 25s, 12½. Prunes, fancy San Jose, per lb., 20-40, 25s, 9½; 40-50, 25s, 8; 50-60, 25s, 7½; 60-70, 25s, 7; 70-80, 25s, 6½; 80-90, 25s, 6; 90-100, 25s, 5¾. (When packed in 50-lb. boxes, ¼c less; in 5-lb. boxes, 3c extra; in 10-lb. boxes, 1½c extra.) Prunes, Silver, fancy, 25s, 11.

RAISINS—Per box, layers, 2-crown, 20-lb. boxes, 2.00; clusters, 4-crown, 20-lb. boxes, 4.00; clusters, 4-crown, 20-lb. boxes, 2.25; clusters, 5-crown, 20-lb. boxes, 2.75; clusters, 6-crown, 5-lb. boxes, 80; clusters, 6-crown, 20-lb. boxes, 3.50; clusters, 6-crown, 5-lb. boxes, 1.00; clusters, 6-crown, 12 2¼-lb. cartons, 6.50; clusters, 6-crown, 24 1-lb. cartons, 6.50. Loose Muscatels, per lb., 2-crown, 50-lb. boxes, 5½; 3-crown, 50-lb. boxes, 7; 4-crown, 50-lb. boxes, 8½; Seedless Sultanas, 50-lb. boxes, 9; Thompson's Bleached, fancy, 50s, 12; Thompson's Bleached, fancy, 25s, 12½; Thompson's Bleached, fancy, 50 1-lb., 14. Seeded, fancy "Eagle," 36 1-lb., 11; fancy "Catalina," 50 1-lb., 11; fancy "Angelus," 45 ¾-lb., 9¼.

NUTS—New, almonds, fancy IXL, 19; almonds, fancy paper-shell, 19; almonds, choice softshell, 18; assorted nuts, 25-lb. boxes, 16; Brazils, large, new crop, 17; chestnuts, Italian, 8; filberts, large, new crop, 15; pecans, Jumbo, 20; peanuts, eastern "Sun," raw, 9½; peanuts, eastern, "Sun," roasted, 11½; peanuts, Cal. "Sunshine," raw, 9; peanuts, Cal. "Sunshine," roasted, 11; peanuts, Japs, fancy, raw, 8; peanuts, Japs, fancy, roasted, 10; pinenuts, 15; walnuts, No. 1, softshell, 15½; walnuts, No. 2, softshell, 12½; walnuts, black, 4.

HONEY—Comb honey, light amber, 14lb.; water white, 16 lb.; extracted, light amber, 7; water white, 7½.

CITRUS FRUITS—Valencia oranges, 3.50@3.75; choice standard Valencias, 1.75@2.00; culls, 75@1.00; lemons, fancy packed, 3.75@4.50; choice lemons, 2.00@2.50; grapefruit, seedless, 3.00; lemons, 2.00@2.50; grapefruit, seedless, 2.75@3.00; seedling grapefruit, 1.75@2.25; bananas, 4.

FRESH FRUITS—Bellefleur apples, 1.65@1.75; loose apples, assorted varieties, 50@75; Gravenstein apples, 1.50@1.75 per box; Alexander apples, 1.40@1.50 per box; white figs, 60@85 box; black figs, 85@1.00; local cantaloupes, lettuce crates, 2.00; peaches, per lug box, local, 75@90; local imported Chilean watermelons, 1 per lb.; Casaba melons, 85@1.00 per doz.; Muscat grapes, 75@90 per crate; Rose of Peru grapes, 75 per crate; Black Hamburg grapes, 60@75; Tokay grapes, 1.50@1.75; Concord grapes, 1.25 per crate; Delaware grapes, 1.25 per crate; Bartlett pears, standard box, 2.00; green gages, 1.00; German plums, 1.50@1.65.

BERRIES—Strawberries, Moneta, 4; Gardena, 4; Irwindale, 4; Tropicos, 4; Montebellos, 4; raspberries, 13@15; blackberries, 10.

ONIONS—Silverskin onions, 2.75 cwt.; Yellow Danver onions, 2.50@2.75 per cwt.; new red onions, 1.75 cwt.; Australian Brown onions, 2.00 cwt.

POTATOES—New Burbank potatoes, 2.00@2.25 per sack; sweet potatoes, 2.75@3.00 cwt.; Highland Burbanks, 2.10@2.20.

GREEN VEGETABLES—Beets, 35@40; carrots 35@40; parsley, 35@40 per doz.; turnips, 35@40; peas, 4; red radishes, 20@25 per doz.; cabbage, 75@85; fancy green onions, 15@25 per doz.; lettuce, 20@30 doz., 75@1.25 per crate; garlic, 7@8; parsnips, 35@40 doz.; tomatoes, 25@40 per box; pie pumpkins, 1¼ per lb.; hothouse celery, 65@75 per doz.; cucumbers, 25@40 per box; mushrooms, home grown, cultivated, 1.00 per lb.; watercress, 35@40 per doz. bunches; spinach, 15@20 per doz.; string beans, 3@3 per lb.; white wax beans, 2½@3 per lb.; summer squash, 35@35 per box; green corn, 50@60 per box; green chile peppers, 3@3½ per lb.; okra, 7@8 per lb.; eggplant, 4@5 per lb.; bell peppers, 3@4 per lb.; Lima beans, 3@4 per lb.; rhubarb, 1.25@1.50; Hubbard squash, 2 per lb.

POULTRY—Dealers pay live weight for stock: Old roosters, 8; young roosters, 3 lbs. and up, 14; stags, 8; squabs, 1.50@1.75 doz.; hens, 14 per lb.; ducks, 12; geese, 12; turkeys, heavy, 17; turkeys, light, not wanted; squab pigeons, 1.75@2.00 per doz.; fryers, 2½ lbs. to 3½ lbs., 15; broilers, 1¼ to 2 lbs., 17.

BEEF—Steers, No. 1, per lb., 7; second, 6½; third, 5½@6; pime, 7½; heifers, 8½; veal, 10; hind quarters, 8¾; fore quarters, 5; loins of beef, No. 1, 13½; ribs of beef, No. 1, 11½; chucks, 4; plates, 3; round and rumps, 7; beef tenderloins, 22; chucks, 4¾; square beef clods, 5; shoulder clods, 8; beef shanks, 4; flank rumps, 7; flank steaks, 8; beef rolls, 10; boned beef trimmings, 5; beef tongues, 12; S. P. beef tongues, 14; ox tails, 3; lambs' tongues, per doz., 50; beef hearts, each, 10; beef livers, each, 30; kidney suet, per lb., 5½; kidneys, each, 2; sweetbreads, 25; brains, 10.

MUTTON—Dressed muttons, ewes, per lb., 10½; dressed mutton, wether, 11; dressed mutton, yearlings, 11½; milk lambs, 13; sheep, 5.00@6.00.

PORK—Dressed hogs, per lb., head on, 11½; dressed hogs, head off, 12½; trimmed hogs, 13½; pork loins, 14; fresh picnics, 10; pork shoulders, 10½; pork butts, 13; fresh hams, 15½; bellies, fresh, 14; leaf lard, 11; pork trimmings, 10; frozen pork spare ribs, 7; fresh pork spare ribs, 8; pork tenderloins, 20; back fat, 9; cleaned pigs' feet, each, 3½; tongues (sweet, pickled or fresh,) 25; cleaned hogs' head, per lb., 5½; plain cooked tripe, per lb., 4½; hog plucks, each, 5; pork kidneys, per doz., 15; pig tails, per lb., 4; neck bones, per lb., 4½.

BACON—Winchester 10-lb. bacon, 19½; Winchester bacon, 19½; 12 Ave., 17½; Empire, 21½; 49'er, 16@17; Premium, 24; Atlas bacon, 18½; Gold Band, 20½; Diamond C bacon, 23; Helmet bacon, 16½; Orange Blossom bacon, 14½; Sunlight bacon, 6-8 avg., 21½; Rex Breakfast bacon, 17½; Rex Breakfast bacon, 8-10 avg., 19½; Rex bacon, 6-8 avg., 20½; Regal bacon, 17½; Helmet bacon, 6-10 avg., 18½; Helmet, 6-8 avg., 19½; White Label bacon, 8 to 10 lbs., 19½; Armour's Star wide bacon, 4 to 6 lbs., 23; Armour's Wide bacon, 6-8 avg., 21; wide bacon, 6-10 avg., 19½; Armour's White Label bacon, 8-10 avg., 19½; White Label bacon, 10 to 12 lbs. avg., 19; Star bacon, 23½; Empire Breakfast bacon, 21; Atlas bacon, 17½; Special bacon, 16½; Western bacon, 10 avg., 19.

DRY SALTED MEATS—Dry salt narrow bellies, 12¾; dry salt clear bellies, 16-20 avg., 12½; dry salt clear backs, 12; short clear backs, 12; D. S. bellies, 16-18 avg., 13½.

PICKLED GOODS—Honey-comb tripe, half-bbls., 2.60; honey-comb tripe, keg, 1.35; honey-comb tripe, kits, 55; spiced pigs' feet, half-bbls., 4.50; spiced pigs' feet, keg, 2.60; spiced pigs' feet, kits, 1.25; pickel lambs' tongues, kits, 2.00.

HAMS—Per lb., Rex, 16; Rex skinned hams, 17; Diamond C, 16½; Diamond C skinned hams, 17½; boiled boneless Rex hams, 22; mild-cured hams, 15¾; plain hams, 15½; Winchester, small, 10 to 12 avg., 16½; Winchester hams, avg., 16¾; Premium, 10-12 avg., 17½; Premium hams, 12 to 16 avg., 17¾; Winchester picnics, 12; Winchester skinned hams, 17; Gold band, 16¾; California hams, 11½; Premium skinned hams, 18½; 14 Ave. hams, 14¾@15; 12 Ave. hams, 15@15½; Orange Blossom, 13½; fresh hams, 12½; fresh picnic hams, 9; Ashland hams, 15½; minced ham, 12; Cylinder boiled hams, 23½; Premium boiled hams, 23½; Oxford boiled hams, 17½; Star hams, 10-12 avg., 18; Armour's Star hams, 14-16 avg., 17½; Star hams, 12-14 avg., 17½; Helmet hams, 17½; Star skinned hams, 18; Armour's boiled hams, 24; boiled boneless and tied hams, 25; Armour's picnic hams, 10½; Regal hams, 16½; Atlas hams, 15½; Atlas hams, 16½; Armour's Shield hams, 10-14 avg., 16½; Armour's Shield hams, 12 to 14 lbs. avg., 16¾; Armour's Shield hams, 14-16 avg., 16¾; Armour's Shield skinned hams, 17; Armour's Shield picnics, 11½; Shield hams, 16-18 avg., 17¾; Ashland hams, 8 avg., 15; Jefferson hams, 15; Western hams, 16.

BARRELED MEATS—Rumps (bone in) bbls., 20.00; half-bbls., 5.50; rumps (bone out,) bbls., 12.50; half-bbls., 6.75; plate beef, bbls., 9.00; half-bbls., 5.00; rolled plate (boneless,) bbls., 12.00; half-bbls., 6.50; Sunderland pork, bbls., 14.25; half-bbls., 7.25; family pork, bbls., 22.00; half-bbls., 11.50; fancy pig pork (narrow,) bbls., 23.00; half-bbls., 12.00; fancy pig pork (wide,) bbls., 26.00; half-bbls., 12.50; S. P. spare ribs, 10.00 bbl.; half-bbls., 5.25.

PURE LARD—Tierces, per lb., 12¾; cases, 7 10-lb. cans, 9¼; cases, 12 5-lb. cans, 9¾; cases, 20 3-lb. cans, 9¾; leaf lard, 11; Rex pure lard, 11⅝; Premium lard, 12½; Silver Leaf lard, 12¾; Jewel Compound, 9; Compound lard, western, 8½; back fat, 9½; Yellow Cotosuet, 10; White Cotosuet, 10¾; Mission lard, 11½; Shield lard, 11¼; Star lard, 13¾; Armour's Compound lard, western, 8½; Compound lard, eastern, 9¾@10; Diamond C kettle lard, 12¾; White Ribbon, 8¾@9¾; basis Suetene, 9@10; vegetable lard, 10¾; K. C. lard, 12¾; Armour's Shield lard, 11½; Armour's Simon Pure lard, 13; Armour's Vegetole, 9¾.

SAUSAGE—Bologna, per lb., 7; bologna, paraffined, per lb., 7½; blood sausage, 9; liver sausage, 7½; Diamond "C" sausage, links and bulk, 15; head cheese, 8½; fresh pork sausage, links, 10; fresh pork sausage, bulk, 10; Spanish pork sausage, 10; Wiener sausage, 8; Frankfurt sausage, 8; New England ham sausage, 12; minced sausage, in sacks, 13; Douglas style sausage, in sacks, 12.

SALT—Western, handled through L. A. jobbers: Table salt, cartons, 48-s, per case, 1.60; Princess salt, cartons, 20-5s, per case, 1.60; 150-lb. bales, Crown brand, all-sized pockets, per bale, 1.70; Worthington Dairy, 50s, per ton, 11.50; 100s, per ton, 12.50; 224s, per ton, 11.00; Crown or Gran. Dairy, 50s, 12.00; 100s, 11.00; Rock and half-ground, 50s, 12.00; 100s, 11.00; granulated and ¾-ground, 100s, 11.00; granulated and ¾-ground, large, per ton, 10.50; ice-cream and evaporated, sheep, 50s, per ton, 11.00; 100s, per ton, 11.00; Hide and ice-cream No. 2, per ton, 9.00; Lump, stock, imported, per ton, 21.25; imported, Higgins, 56s, per ton, 23.00; imported, Winnington, 56s, per ton, 28.00. Special prices in car lots.

SUGAR—Prices are based on sacks. Bbls., add 10c; ½-bbls., 25c, and boxes, 50c per 100 lbs. All prices are net cash, less 25c cwt., 15 days. Beet gran., 5.85; western cane and fruit gran., 5.95; C. & H. cane and berry gran., 5.95; Cube A, crushed or fine crushed, 6.20; Candy gran., 5.95; powdered, 6.05; C. & H. confectioners' A, 5.75; western Con. A, 5.75; Golden C, 4.75; D, 4.65; Bowles 5x powdered, 50-lb. boxes, 1.00; bowles 5x powdered, ½-bbls. 6.35; Bowles 5x powdered, bbls., 6.25; Magnolia A, 5.25; Extra B, 5.65; extra C, 5.45; Dominos, 8.15; Bar sugar; Cal. Club, Loggs or Shasta, 25-lb. tins, 2.50; 50-lb. boxes, 6.65.

FAMILY FLOUR—Local patents, A1 flour, per bbl., 5.60; Globe flour, 5.60; Select California white wheat; Banquet flour, per bbl., 4.80; Towel flour, 4.80; Silver Star flour, 5.20; XXX flour, 4.80; Capitol flour, 5.60; A1 hard flour, 4.75; Aurora, 4.80; Mikado, 4.60; Trophy, 4.60; Red flour, 4.60; Mayflower, 4.60; Eclipse, 5.40.

CALIFORNIA AND EASTERN FLOURS—Crown flour, 4.85; Cream Loaf, first patent, Kansas, 4.85; Electric Light, first patent, Dakota, 5.40; Powerful, second patent, 5.25; Rock [illegible].

GRAIN AND FEED—Millers' prices to dealers: Wheat, per 100 lbs., 1.75; wheat, No. 1, 1.70; wheat, cracked, 1.85; corn, 1.60; cracked corn, 1.65; corn, small yellow, 1.75; feed meal, 1.70; bran, heavy, 1.30; rolled barley, 1.60 ton; alfalfa meal, 2.00; cotton-seed meal, 40.00 per ton; shorts, 1.45; oats, white, 1.75; oats, whole Oregon, 1.90; oats, red California, 1.60; Texas-grown red seed oats, 1.80; eastern Kaffir corn, 1.65; seed rye, 1.55; small yellow corn, 1.65; Egyptian corn, 1.80.

FLOUR—	In boxes.	5-lb. S'ks.	10-lb. S'ks.	25-lb. S'ks.	50-lb. S'ks.
Perf. Pat. pastry	....	....	3.00	....	....
Buckwheat flour	$3.70	3.50	$3.45	$3.40	$3.40
Graham flour	....	3.00	2.85	2.85	2.80
Rye flour or meal	....	3.60	3.55	3.55	3.50
Cornmeal, W. & Y.	....	2.60	2.55	2.55	2.50
Oatmeal, ground	4.05	3.85	3.80	3.75	3.75
Oatmeal, Steel Cut	4.70	4.50	4.45	4.40	4.40
Hominy, large or small	4.30	4.00	3.95	3.90	3.90
Cracked wheat	3.80	3.60	3.55	3.50	3.50
Entire wheat flour	....	3.00	2.95	2.95	2.90
Pearl barley	5.00	4.80	4.75	4.70	4.70
Split peas, green	5.85	5.65	5.60	5.55	5.55
Split peas, yellow	5.70	5.50	5.45	5.40	5.40
Gluten flour	4.15	3.95	3.90	3.85	3.85
Farina	3.80	3.60	3.55	3.50	3.50
Nutrina Germ	$3.50	4.00	3.80	3.75	3.70
Rolled wheat, in barrels, net weight 125 lbs. per sack					4.35
Buckwheat flour (bulk, seamless sacks,) 100 lbs.					3.60
Buckwheat flour (pure, seamless sacks,) 100 lbs.					3.75

	10.	25.	50.	100.
Excelsior Chick Food	$3.35	$3.30	$3.25	$3.00
" Fattening Food	3.35	3.30	3.25	3.00
" Egg Food	.55	....	....	1.85
" Moulting Food	....	....	....	1.85
" Chick Food, twenty five-pound packages, per case				3.75

POPCORN—Rice, shelled, fancy, western, per lb., 5.

LINSEED OIL—Boiled, in barrels, 50@57; in cases, 6c higher on each kind.

TURPENTINE—In cases, 88.

HAY—No. 1 barley hay, 14.00@15.00; No. 2, 12.00@13.00; No. 1 wheat hay, 15.00; No. 2, 13.00; No. 1 plain oat hay, 15.00@16.00; No. 2, 13.00@14.00; northern alfalfa, 14.00@15.00; local, 15.00@16.00.

CHILES—Evaporated storage, 7; bulk, 12½@15; ground, 7; Mexican Black, 10; sun dried, 7.

Local Petroleum Prices.

Quotations on petroleum products, f. o. b. tank cars Los Angeles.

Gasoline and Distillate—Red Crown gasoline, bulk, 11c per gallon; do., cases, 25c per gallon; No. 1 engine distillate, bulk, 9¼c per gallon; No. 2 engine distillate, bulk, 8½c per gallon.

Fuel Oil—95@1.00 per barrel.

Illuminating Oils—Water white, bulk, 9½c per gallon, tank wagons, 9c; in barrels, 9½c; Pearl, in cases, 17c per gallon; Astral, cases, 17c; Eocene, cases, 20½c per gallon; Elaine, cases, 26¼c; Star, 17c per gallon; V. & P. naphtha, barrels, 10c; cases, 17c.

Lumber Market.

PRICES CURRENT. Pine in the rough, ranging from 25.00@31.00, according to size. Rough uppers, 40.00@60.00; worked uppers (flooring,) 25.00@55.00; stoping, 55.00@60.00; rustic, 30.00@42.50; ceiling, 32.50@45.00; 10th, carload lots, 4.25; less than carload lots, 4.25.

Redwood in the rough, 30.00@35.00; surfaced and clear, 40.00@60.00; rustic, 32.50@47.50; siding, 30.00@30.00; T. and G. and E. L. stock, 25.00@45.00; shingles, 2.00@2.50; shakes, 20.00.

Mill prices: Sizing, 1 edge, 1.50; sizing, 1 edge and surfacing, 1 edge, 2.00; surfacing, 1 to 4 sides, 1.50@4.00; resawing, 1 cut, 3.00; ripping, 1, 1.25@2.00.

In estimating on large lots, these prices are somewhat reduced.

DAILY CITRUS REPORTS OF EASTERN MARKETS.

[BY DIRECT WIRE TO THE TIMES.]

PHILADELPHIA, Sept. 5.—[Exclusive Dispatch.] The market is steady, weather hot and muggy. Three cars sold today.

VALENCIAS.

Stag, xf, A.C.G. Ft. Ex., Charter Oak	$4.05
Pointer, xc, A.C.G. Ft. Ex., Charter Oak	3.70
Purity, fy, Tustin Pack Co., Tustin	4.40
Old Oak, ch, Tustin Pack Co., Tustin	4.30
Old Oak, ch, Tustin Pack Co., Tustin	4.05
Lucky, sd, Tustin Pack Co., Tustin	4.10
Lucky, sd, Tustin Pack Co., Tustin	2.95

Boston Market

BOSTON, Sept. 5.—[Exclusive Dispatch.] The market is very strong. It is raining. Four cars sold and nine on tracks.

VALENCIAS.

La Mesa, xf, Riv. Fruit Ex., Riverside	$5.30
Golden Rule, xc, Riv. Ft. Ex., Riverside	4.80
Golden, sd, Riv. Ft. Ex., Riverside	3.60
Blue Globe, xf, Riv. Ft. Ex., Riverside	4.75
Cal. Orange, xf, Riv. Ft. Ex., Riverside	3.30
Cal. Beauty, fy, Worthley & Strong, Riv.	4.35
Artillery, xc, Cal. Citrus Union	2.80
Infantry, ch, Cal. Citrus Union	2.60

SEEDLESS.

Overland, fy, ?	$5.40
Overland, ch, ?	3.05
Artillery, xc, Cal. Citrus Union	4.80
Overland, (½) fy, ?	2.10

New York Market.

NEW YORK, Sept. 5.—[Exclusive Dispatch.] The market is higher on Valencias, active demand for good fruit. Weather hot and muggy. Four cars sold.

VALENCIAS.

	Average.
Old Baldy, xf, Cal. Citrus Union	$2.60
El Toro, —, Cal. Citrus Union	2.75
El Molino, ch, S. Marino Gr. Pack. Co.	4.10
Pointer, xc, A.C.G. Fruit Ex.	3.95
Producer, xf, Red. Producers Co.	4.65
Producer, (pulp board boxes)	5.00
Aloha, xc, Red. Producers Co.	3.70
Orchard, xc, National Orange Co.	4.90
Standard, sd, National Orange Co.	3.95

GRAPEFRUIT.

Orchard	$2.60

Citrus Fruit Shipment.

September 4 the shipments were 12 cars of oranges and 5 cars of lemons. Total to date this season, 27,000 cars of which 3226 cars are lemons. Total to same date last season, 25,511 cars of which 3467 cars were lemons. Lemon shipments for Saturday, Sunday and Monday should have been 20 instead of 24 cars.

Metal Market.

SILVER.

NEW YORK, Sept. 5.—Bar silver, 68⅛.

LEAD.

NEW YORK, Sept. 5.—Lead, unchanged at 5.05 to 5.25.

COPPER.

NEW YORK, Sept. 5.—Copper weak: Lake, 17.25 to 17.75; electrolytic, 17.00 to 17.50; casting, 17.00 to 17.25.

NEW YORK MARKET. SHARES AND MONEY.

[BY THE ASSOCIATED PRESS—P.M.]

NEW YORK, Sept. 5.—The bad news which has been supposed to be hanging over the stock market eventuated today in announcement of a failure of a stock exchange house, after which, and the Burlington extra dividend declaration, there was a buoyant recovery from the weakness which had been in evidence yesterday, and early today. This is the first failure of a stock exchange firm which has occurred through all the drastic contraction of values of securities of the spring and summer, a record which has a subject of surprise. The trouble which pulled the firm down was not of the immediate past, as was the general supposition, surmise pointing to the shrinkage to some of the Northwestern Railroad group among the earliest in the severe decline, as the origin of the embarrassment. The incident called attention to the fact that an installment of three million dollars of Great Northern subscription is payable tomorrow and it revived to consideration of these recurrent requirements for capital already subscribed but not paid. On September 30, there is payable the final installment on the Union Pacific convertible bonds, which will call for $27,500,000. It was intimated today that there would be no extension of the syndicates which underwrote these bonds, and also only a small portion of the syndicates holdings has been marketed. On October 1, again, there falls due $11,400,000 for subscriptions to Northern Pacific stock. No small part of the uneasiness prevalent in the stock market has been due to the knowledge of the difficulties involved in finding resources for meeting accruing calls of this kind by reason of the tight money market. The fact that failure is an after effect of events so far in the past left an unpleasant impression on sentiment. The feeling of relief over having the matter out of the way overbore other considerations and also left a short interest uncovered that had sold stocks on early information of the trouble. The special weakness of the Hill stocks in the early dealings on account of the coming feature was supplemented by depression in the copper stocks. There was another break in the stability of the price of copper here on the level of this week. On the other hand, advices from the iron trade were encouraging. The easier tone of time money was still evident, but rates for call loans were slightly stiffer. The extra dividend on Burlington stock confirmed rumors many times renewed in the past of an intended melon cutting for the Hill stockholders, but the increase in the regular dividend rate was a surprise. The announcement coming in the midst of unfavorable influences of the stock exchange firm's failure on these stocks caused a violent upward reaction and turned the whole market buoyant, in which state it remained until the close. Bonds were firm: total sales, par value, $977,000. United States 4's declined 1-4 on call.

Range of Prices.

[Table of stock range of prices (A. T. & S. F., Allis Chalmers, Amalgamated Copper, Am. Car & Foundry, ... through Interborough): [illegible]]

Sales to 1 p.m., 396,000; total sales, 683,800.

Money closed, 2¾; last loan, 2½.

Boston Copper Market.

[BY PRIVATE WIRE TO FRED DORR.]

BOSTON, Sept. 5.—The market opened lower with coppers the chief point of weakness. Business in coppers was largely confined to speculation, but there was pressure to sell throughout the list, and some little evidence of buying power. In the late trading the market rallied somewhat in sympathy with strength in the New York list, and closed firm, as follows:

[Table of Boston copper stock quotations, Bid and Asked (Adventure, Arcadian, Atlantic, ... Nipissing): [illegible]]

Closing Stock List.

[Closing stock list (Atchison ... Wis. Cen.; Amal. Cop. ... Mackay pfd): [illegible]]

*Bid.

New York Money Market.

NEW YORK, Sept. 5.—Close: Prime mercantile paper, 6@6½ per cent.; sterling exchange easy with actual business in bankers' bills at 486.15@486.20 for demand and 4.83.45 for sixty-day bills; commercial bills, 4.75.4½. Par silver, 68 1-8; Mexican dollars, 52 7-8; government bonds easy. Railroad bonds firm. Money on call firm, 2 3-4@3 1-4 per cent.; ruling rate, 2 3-4; closing bid, 2 3-4; offered at 3. Time loans, quiet and steady; sixty days, 5 1-4 to 5½ per cent. and ninety days, 5 3-4 per cent; six months, 6 per cent.

Treasury Statement.

WASHINGTON, Sept. 5.—Today's statement of the Treasury balances in the general fund, exclusive of the $150,000,000 gold reserve, shows available cash balances, $236,481,631; gold coin and bullion, $49,934,743; gold certificates, $64,237,830.

New York Sugar Market.

NEW YORK, Sept. 5.—Sugar, raw firm; fair refining, 3.42; centrifugal, 96 test, 3.92; molasses sugar, 3.06. Refined steady; crushed, 5.70; powdered, 5.10; granulated, 5.00.

GENERAL EASTERN MARKETS. GRAIN AND PRODUCE.

[BY THE ASSOCIATED PRESS—P.M.]

CHICAGO, Sept. 5.—The wheat market suffered a decline today because of a falling off in the export demand and lower prices in foreign markets. In the close, December wheat was 1 5-8 cents lower, corn was down ⅛, oats were 1-5 higher and provisions were unchanged to 5 cents lower. At the immediate opening today in the wheat market prices broke heavily, being all the way from 1 to 1 5-8 below the close of yesterday. December opened 1 to 1 5-8 lower at 99 1-4 to 99 3-4 and sold between 98 3-8 and 1.00 3-8 and closed easy at 99.

Clearance of wheat and flour were equal to 263,000 bushels; primary receipts were 1,111,000 bushels against 512,000 bushels on the same day last year. The trade in corn was very heavy. December opened unchanged to 1-8 lower at 61 1-4 to 61 3-8, sold between 60 5-4 and 62 1-4 and closed easily at 60 7-8. Trading in oats was very light and the market held firm throughout the day. December opened 1-5 lower to ⅛ higher at 54 3-8 to 54 and closed at 53 5-8. The provision market was firm because of large shipping and fair buying of January lard. At the close October pork was five lower at 15.65. Lard was 50 lower at 9.10.

Ribs were unchanged at 3½ lower at 8.70.

New York Cotton Market.

[BY PRIVATE WIRE TO FRED DORR.]

NEW YORK, Sept. 5.—The cotton market reached new high levels this morning. Liverpool had been bid up sharply from this side, to influence our market. The spurt did not last long and during the remainder of the day, trading was marked by a steady selling interrupted only by fitful rallies. Before noon the market had stepped off about 20 points from high. Liverpool dropped off sharply, as a result of hedge selling against cotton bought in the south yesterday. Habersham-King, in his weekly report, says the deterioration of the cotton crop continues in Texas, but nothing can be told of the size of the total crop. He thinks it is possible for it to reach 12,000,000 bales, but says any unfavorable conditions and an early frost might cut it down to 11,000,000 bales. In the afternoon the market was barely steady, with ring traders letting go some of their cotton, bought earlier in the day.

GOSSIP FROM E. R. DICK.

The Giles report estimates the crop of cotton 12,650,000 bales.

Liverpool was bid up sharply just before our opening this morning.

Our market was due to open 4 points up. Liverpool has been buying cotton.

Cotton houses are beginning to sell and ring longs are getting nervous.

Following is range of prices today.

	Open.	High.	Low.	Close.
January	12.65	12.68	12.48	12.50
March	12.78	12.78	12.60	12.62
May	12.86	12.87	12.73	12.83
September	11.88	11.90	11.74	11.78
October	12.47	12.49	12.29	12.32
December	12.58	12.58	12.39	12.42

Liverpool Cotton Market.

[BY PRIVATE WIRE TO FRED DORR.]

LIVERPOOL, Sept. 5.—The Liverpool cotton market closed barely steady and unchanged, to 1-2 a point higher.

New York Metal Market.

NEW YORK, Sept. 5.—The London tin market was weak, with spot quoted at £166 and futures £166. Locally the market was weak at quotations ranging 36.50 to 36.75. Copper had a sharp break in the London market with spot quoted at £72 5s., and futures at £73. Locally the market was weak and unsettled, with lake quoted at 17.25@17.75; electrolytic at 17.00@17.50, and casting at 17.00@17.25. Lead was unchanged at £19 10s. in London, and was weak but unchanged in the local market. Spelter was lower £21 in London, but remained unchanged in the local market. Iron was lower in the English market, with standard foundry quoted at 53s. 10d. and Cleveland warrants 54s. 6d. Locally the market was lower, but more or less nominal. No. 1 foundry northern, 20.20; No. 2 foundry northern, 19.70@20.70; southern grades nominal.

Grain and Provisions.

[BY PRIVATE WIRE TO FRED DORR.]

CHICAGO, Sept. 5.—Following is range of prices today.

[Table of range of prices for Wheat, Corn, Oats, Pork, Lard and Ribs (Open, High, Low, Close): [illegible]]

Chicago Live Stock Market.

CHICAGO, Sept. 5.—Cattle: Estimated receipts, 5500; market steady; beeves, 4.10@7.25; cows and heifers, 1.30@5.25; Texans, 3.50@5.00; calves, 6.00@7.75; westerners, 4.00@6.00; stockers and feeders, 2.60@5.00. Hogs: Estimated receipts, 16,000; market 5 cents higher; mixed, 5.60@6.45; heavy, 5.40@6.05; light, 6.10@6.52½; rough, 5.40@5.60; pigs, 5.50@6.35; bulk of sales, 5.70@5.95. Sheep: Estimated receipts, 14,000; market steady; sheep, 3.25@5.80; lambs, 5.00@5.75; yearlings, 5.50@6.30.

New York Cotton Market.

NEW YORK, Sept. 5. Cotton: Spot closed dull; middling uplands, 12.55; middling gulf, 13.80; sales, none. Futures opened steady; October, 12.47; November, 12.50; December, 12.58; January, 12.65; February, 12.70; March, 12.78; April, 12.80; May, 12.87; July, 12.98. Futures closed steady; September, 11.78; October, 12.31; December, 12.41; January, 12.50; February, 12.54; March, 12.60; April, 12.64; May, 12.68.

New York Coffee Market.

NEW YORK, Sept. 5.—Coffee futures were steady. Sales were reported of 29,750 bags, including: September at 5.80@5.90, December at 5.95@6.00, March at 6.10@6.15, May at 6.20@6.25, and July at 6.25. Spot coffee steady; Rio No. 7, 6⅝; Santos No. 4, 7⅞; mild coffee quiet; Cordova, 9@14.

California Dried Fruits.

NEW YORK, Sept. 5.—The market for evaporated apples is firm and slightly higher, with fancy quoted at 9½@10, choice at 9¼, prime at 8¾@9; poor to fair, 7@9. Prunes unchanged. Apricots and peaches were firmly held at recent prices. Raisins are in light supply and prices are steadily held.

Butter, Cheese and Eggs.

NEW YORK, Sept. 5.—Butter, strong; creamery specials, 27½; extra, 27; thirds to firsts, 21@26½; State dairy common to fine, 20@26; process common to extra, 18@21½; western fairly common to firsts, 18½@21½. Cheese quiet, unchanged. Eggs firm; western firsts, 20½@21½; seconds, 18@19½.

Chicago Closing Figures.

CHICAGO, Sept. 5.—Close, September wheat, 93¼; September corn, 61 3-4; September oats, 56; September pork, 15.45; September lard, 9.00; September ribs, 8.57½; Rye, cash, 86; Barley, cash, 78@88.

St. Louis Wool Market.

ST. LOUIS, Sept. 5.—Wool steady; Territory and western mediums, 20@25½; fine medium, 19@22; fine, 17@20.

Tacoma Wheat Market.

TACOMA, Sept. 5.—Wheat weaker, but quotations unchanged. Blue stem, 84; Club, 82; Red, 80.

Portland Wheat Market.

PORTLAND (Or.) Sept. 5.—Wheat: Club, 82; blue stem, 83@84; red, 78@79; valley, 81.

NEVADA STOCKS. SAN FRANCISCO LIST.

[Exclusive service to The Times by the Los Angeles Stock Brokerage Company, ground floor Citizens' National Bank building. Quotations are guaranteed by the Western Union Telegraph Company.]

SAN FRANCISCO, Sept. 5.—The mining market was strong all along the line today, with trading slightly above normal. Florence advanced 45 points, Combination Fraction 17½, Merger 12½, Daisy 10, St. Ives 8, Great Bend 6, Silver Pick 6 and Booth 5. Many other Goldfield issues showed gains of from 1 to 5 points. Jumbo Extension remained stationary at yesterday's closing quotation of 1.77½ bid. Red Hills was the feature of the morning call with sales aggregating 8000 shares. In the Tonopah camp, Tonopah Extension showed a gain of 20 points, closing 1.47½ bid, with none offered. The Bullfrogs and Manhattans were dull and heavy. Following are the closing quotations of the San Francisco Stock and Exchange Board, together with the regular call sales:

[Table of Nevada mining stocks, Bid, Ask and Sales (Comstocks, Tonopah District, Goldfield District, Bullfrog District, Manhattan District, Other Districts): [illegible]]

SECURE EXPERT CALLER.

The Los Angeles-Nevada Mining Stock Exchange has obtained the services of Col. Henry Miles as caller. Col. Miles has been connected with the Goldfield Mining Exchange for the last three years. He has been a well-known caller throughout the East for several years, having come from Chicago before going to the Goldfield exchange. Fully $25,000 has been taken in by Secretary Herron for the initiation fees of the new exchange, and the remaining amounts are coming in with every mail. Several of the original 150 charter members have failed to pay the fee on the date required, and their applications have been considered canceled and others have been admitted in the places left vacant. The work on the new exchange room is progressing rapidly, and there will be no delay in opening the exchange September 17.

TO OUR CLIENTS
We have reason to believe that Western Union Oil Stock and [illegible] solidated Mines Stock are both safe, conservative investments [illegible] ruling prices. They should advance materially and hold [illegible] very much higher figures. We solicit your orders.
The Joseph Ball Company
MEMBERS LOS ANGELES STOCK EXCHANGE
Home Ex. 856—Main 3030. 315 S. Broadway

BONDS A QUICK ASSET
Our extensive organization and clientele enable us to [illegible] close quotations to holders desiring to realize on high [illegible] bonds. Quotations furnished on application. Loans [illegible] tiated.
N. W. HALSEY & CO., BANKERS
New York. Philadelphia. Chicago. San Francisco
Southern California Representative,
H. H. HITT, Union Trust Bldg., Los Angeles.

6% INTEREST PAID
State Mutual Building & Loan Association
107 SO. BROADWAY
TOTAL ASSETS JULY 1, 1907, $1,988,256
Ask for a Sample Certificate, "Reasons Why 6%" and 17th Annual Statement
Officers and Directors: DR. W. G. COCHRAN, President; A. E. POMEROY, Vice-President; J. M. ELLIOTT, Vice-President; W. D. WOOLWINE, Treasurer; C. J. WADE, Secretary; D. M. CUTLER, Supt. of Agencies

CRACKERJACK GOLD (CAL.)
BUY IT.
R. D. ROBINSON CO.,
608 Grant Bldg., Broadway and 4th St.
Tenth Year in Business.
Phones Home A1913; Broadway 160.

Johnnie Consolidated
For investment or speculation, the best Nevada Stock in the market. Call for particulars—Always redey to buy or sell this stock at market.
R. B. DICKINSON CO,
321 South Hill St.

"MAKE MONEY EARN MONEY."
4 Per Cent. Interest on Term Deposits.
Bank of Los Angeles
FIFTH and SPRING.

A Rich Strike
the kind that proves a property [illegible] foreshadows, production of the [illegible] dend-paying sort has been made [illegible]
LITTLE WONDER
First allotment of Treasury Stock now offered for subscription at
TEN CENTS PER SHARE
Easy terms are allowed. We recommend its purchase, and glad to give intending purchasers complete data from which they may themselves determine, both the present and prospective value of this stock.
Company reserves the right to withdraw stock without notice.
Make your reservations at once.
LITTLE WONDER MINING AND MILLING COMPANY
502-503 Lankershim Building
Los Angeles, Cal.
Home Phone A6902.

FRED DORR
BROKER
304-306 South Broadway
MEMBER
New York Stock Exchange
New York Cotton Exchange
Chicago Board of Trade
Correspondents
JOHN H. WRENN & CO., Chicago
DICK BROS. & CO., New York
My own private wire to Chicago and New York, connecting with the above correspondents, and all NEW YORK STOCK EXCHANGE HOUSES.

6% PAID ON TERM DEPOSITS
SECURITY, FIRST Mortgages
On improved monthly income property
PROVIDENT MUT. B. L. ASSN.
135 S. Broadway

WE OFFER INVESTORS
Properly secured notes, to net [illegible] per cent., the interest payable [illegible] terly.
First Mortgage Bonds on the [illegible] Security building, N. W. corner [illegible] and Fifth Streets.
Municipal bonds to net 4.00 per [illegible] and other first-class bonds [illegible]
James H. Adams & Company
111-113 West Fourth Street
LOS ANGELES, CAL.

Corporation and Municipal
BONDS
At Prices Netting the Investor
4 to 6½ Per Cent
Descriptive Circular for [illegible] Furnished on Application
Wm. R. Staats Company
351 So. Main St., Los Angeles
65 So. Raymond Ave., Pasadena

"COPPERS"
THE LONDON-ARIZONA COPPER CO.
when smelting 1000 tons of its ore a day, can, with copper at 13½ cents a pound, make an annual net profit of over $2,000,000. The treasury stock is now selling at $6 per share—it should advance to $100 per share in less than five years' time. We regard it as an absolutely safe investment, and therefore advise its purchase in such amounts as you are able to carry.
THE JOSEPH BALL COMPANY
Members L. A. Stock Exchange.
Ground Floor Homer Laughlin Bldg.
Phones:
Home Ex. 856; Sunset Main 3030

FOR SALE
Pacific Sugar Co. Stock
All assessments paid, AT A SACRIFICE. Client must have money. See me at once.
E. K. FOSTER, 603 [illegible]
Home A3839

National Sugar Company
For Particulars Regarding Stock [illegible]
WAYNE & McGRATH
326 Merchants' Trust Bldg., Los Angeles

SHIPPING.

PORT SAN PEDRO, LOS ANGELES.

ARRIVED—THURSDAY, SEPT. 5.

Bonita, Bonstedt, Capt. Dunham, from Coos Bay, via Eureka and San Francisco.

Corona, Johnson, Capt. Johnson, from Coos River, via Eureka.

Coronado, Capt. Johnson, from San Francisco and Redondo.

Warrior, Capt. Rasmussen, from Redondo.

Quinault E. Dorr, Capt. A. M. Pinkham, in one-half days from Gray's Harbor.

Bee, Capt. Higgins, from Port San Luis, via San Francisco and Port Los Angeles.

SAILED—THURSDAY, SEPT. 5.

Warrior, Capt. Rasmussen, for Redondo.

Newburg, Capt. Norberg, for Eureka, via San Francisco.

Thomas F. Emigh, Capt. Opsen, for Mukilteo.

Homer, Capt. Hopner, for Gray's Harbor.

Santa Rosa, Capt. Starr, for Port Ludlow, in ballast.

IN PORT—THURSDAY, SEPT. 5.

Redondo, S. P. Dock Co. wharf.

Coronado, South Pac. Co. wharf.

San Gabriel, Kerckhoff-Cuzner Co. wharf.

Quinault E. Dorr, C. Nelson, wharf.

Berkeley, Crescent wharf.

Point Bonita, E. K. Wood wharf.

Point Bonita, South Cal. wharf.

Alameda, Crescent wharf.

Thomas F. Emigh, S. P. wharf.

Alameda, Salt Lake wharf.

Santa Rosa, outer harbor.

Point Bonita, E. K. Wood wharf.

Alameda, Mahler, K. C. wharf.

Alameda, E. K. Wood wharf.

Alameda, T. Brown, S. P. wharf.

Alameda, J. Hobbens, S. P. wharf.

Alameda, Nat'l L. Co. wharf.

Alameda, Schmidt, S. P. wharf.

Alameda, Nat'l L. Co. wharf.

Alameda, Bahnsen, S. P. wharf.

Alameda, Thomas, S. P. wharf.

Alameda, Wilson, Nat'l L. Co. wharf.

TO LEAVE—FRIDAY, SEPT. 6.

Bonita, Bonstedt, Capt. Dunham, for Portland, via Eureka and San Francisco.

Santa Rosa, Capt. Anderson, for San Pedro.

DUE AT THIS PORT.

Bonita, from San Francisco and Coos Bay.

Coos Bay, from San Francisco and Eureka.

Bee, from St. Louis, from Portland.

Thomas F. Emigh, from Mukilteo.

Amazon, from South Bend.

Homer, from Tacoma.

Athena, from Astoria.

Lyee, from South Bend.

Columbia, from Everett.

Bonita, from Coos Bay.

A. F. Coates, Puget Sound.

Point Arena, Eureka.

ARRIVED FROM FOREIGN PORTS.

Schr. Marechal Davout, Capt. Ramsay, loading cargo of cement.

Steamer steamers Cabrillo and Hermosa make daily trips to Santa Catalina Island

Movement of "Mosquito" Fleet.

ARRIVED—THURSDAY, SEPT. 5.

Steamer Pueblo, Calnquin, Music and Pedro to Long Beach with passengers.

SAILED.

Steamer Pueblo, San Diego, Calnquin, Music and Pedro, for Long Beach, with passengers.

Time schedule for fishing banks to return soon.

Tide Table for San Pedro.

	High.	Low.
Fri. 6	9:13 a.m.	3:32 a.m.
	9:30 p.m.	3:22 p.m.
Sat. 7	10:03 a.m.	4:07 a.m.
	9:58 p.m.	3:51 p.m.
Sun. 8	9:46 a.m.	3:17 a.m.
	9:28 p.m.	3:28 p.m.
Mon. 9	10:30 a.m.	3:42 a.m.
	10:12 p.m.	3:57 p.m.
Tue. 10	10:36 a.m.	4:12 a.m.
	10:54 p.m.	4:32 p.m.
Wed. 11	11:32 a.m.	4:47 a.m.
	11:34 p.m.	5:15 p.m.
Thu. 12	11:46 a.m.	5:23 a.m.
	.....	6:12 p.m.
Fri. 13	0:28 a.m.	6:31 a.m.
	12:58 p.m.	7:31 p.m.
Sat. 14	1:03 a.m.	6:53 a.m.
	1:42 p.m.	9:09 p.m.
Sun. 15	4:20 a.m.	8:22 a.m.
	3:06 p.m.	10:45 p.m.

PORT ITEMS.

Sailed out at 5 p.m., wind southwest, light.

Bonita discharged a part of a lumber cargo from the steamer Coronado, Capt. Johnson, this morning from Eureka—about 85,000 feet of lumber for the Redondo Company and 211,000 feet for the Southern California Lumber Company.

The Pacific Steamship Company's steamer Bonita, Capt. Dunham, arrived this morning from Portland, via San Francisco and Eureka, with 700 tons of freight and numerous passengers. The Roanoke will leave night for Portland, via San Francisco.

The steamer Santa Rosa, Capt. Hopner, finished loading a lumber cargo for the San Pedro mill and sailed today in ballast for Gray's Harbor to reload.

The steamer Thomas F. Emigh, Capt. Dorr, Capt. Panser, arrived this morning from Coos Bay and Eureka with five and one-half days from Coos Bay, via San Francisco, is discharging 400,000 feet of lumber at the Crescent wharf for the Bixby-Robinson Lumber Co.

The steamer San Gabriel, Capt. Green, arrived from Portland and the Umpqua River, with a full cargo of lumber consigned to the Redondo Mill and Lumber Co.

The steamer Quinault, Capt. Higgins, after discharging 4 part of a lumber cargo at the Redondo wharves, from Port Angeles, sailed for there from Port Angeles with 400,000 feet of lumber consigned to the Redondo Wharf and Warehouse Company.

The steamer Thomas F. Emigh, Capt. Panser, Capt. Starr, finished loading lumber cargo and sailed today for Port Townsend to reload.

The steamer Coos Bay, Capt. Zeh, is due tomorrow from San Francisco and Eureka with cargo consigned to the Pacific Steamship Company.

The steamer Thomas F. Emigh, Capt. Panser, arrived this afternoon from Mukilteo with a load of lumber for Robert Dollar Company.

SAN FRANCISCO MARKETS.

GRAIN AND PRODUCE.

BY ASSOCIATED PRESS—P M.]

SAN FRANCISCO, Sept. 5.—Beans—Pink, $3.50@3.60; small white, 2.85@2.90; large white, 2.50@2.75; Lima, 4.00@4.25; red, 1.90@1.75; river Bur, 1.60@1.65; Sulphur, 1.90@1.95; Bayo, 1.90@1.95; Bellas Burbanks, 1.90@1.90; Blackeye, 2.75; common, 2.65.

Vegetables—Asparagus, 75c@$1; peas, 1½@2; eggplant, 75; garlic, 2½@3½; tomatoes, 25@75; summer squash, 25@50; cucumbers, 25@40; garlic, 2½@4½; cucumbers, 25@40; green peppers, 5@10; sweet potatoes, 1½@2; onions, 1½@2; garlic, 2½@3

THE CITY IN BRIEF

NEWS AND BUSINESS.

Housekeeper Bankrupt.

V. Ina Fay, a housekeeper in this city, filed her petition in bankruptcy yesterday in the United States District Court. The liabilities are $566; assets nominal.

Auto for Commission.

The County Highway Commission is to have a brand new $4150 Royal automobile, capable of carrying seven passengers. The Board of Supervisors so decided yesterday. The machine will be ready for use this week.

New Levee District.

The formation of a new protection district, to be known as the East San Gabriel Levee District, was ordered yesterday by the Supervisors, upon petition from the land owners in the vicinity of the Masonic Home at East San Gabriel. The storm waters are to be turned into the bed of the river.

Township's First Officers.

J. W. Hudson and G. Oxarat were appointed justices of the peace and constable, respectively, for the recently-formed township of Puente, yesterday. They had been appointed once but failed to qualify within the prescribed time, as a majority of the superior judges were away on vacations.

Withdraws from Protest.

Several weeks ago the Board of Supervisors authorized its chairman to sign the protest against the paving of Pasadena avenue, because of county lands fronting on the avenue which are now under litigation. Now has come a change of heart on the part of the board, and yesterday it rescinded its former action, and will maintain a neutral position regarding the proposed paving.

Correction.

In the display advertisement of the Bank of Los Angeles, appearing on the financial page in yesterday's issue of The Times, a typographical error was made. The advertisement contained a comparative statement of the national banks of Los Angeles and the Bank of Los Angeles. The resources of the Commercial National Bank were printed $7,785,269.74, and should have read $1,785,269.74.

BREVITIES.

J. W. Frey has moved his stock of mantels, grates, tiles and andirons to his warerooms, corner Los Angeles and Twelfth streets, where can be seen the largest assortment of black and brass fireplace trimmings to be found in the United States.

Ladies—You never have to pay more than $2 for the best shoes made, and the men need never pay over $2.50. I sell $3.50 to $6 sample shoes at these prices. I can fit all feet. I am located on the second floor of 414½ S. Broadway. Visit my store and be convinced. Sample Shoe Man Stark.

Ladies and gentlemen: Now is your opportunity to take advantage of a genuine closing-out shoe sale. All shoes at cost prices, ranging from $1.55 to $3.45, for values up to $7, at 325 S. Spring st., between Third and Fourth.

Walter J. Wren & Co., fire insurance, moved to 736-7 Security building, corner Fifth and Spring. Both phones, Exchange 1357.

High-class shoe repairing is the only sort Cumming's shoemakers, Fourth and Broadway, are allowed to do. Price reasonable.

The Von Stein Academy for Pianists. See our notice in Schools and College column. Phone B5712 or Broadway 2922.

Autumn forests in their glory. Free booklet. Write or telephone. Manager Idyllwild, Riverside County, Cal.

Mexican flags, decorations and fireworks. L. A. Fireworks Co., 410 East Third st.

Damon. Piano tuner. 32. 349 Spring.

Furs. D. Bonoff, furrier, 212 S. B'way.

Dr. H. Gordon Bayless returned.

DON CHICK'S DEATH.

County Farm Superintendent Tuberculosis Victim—Had Charge of Building Third-street Tunnel.

Don Chick, superintendent of the County Farm, died there yesterday afternoon, after an illness of several months, from tuberculosis. He leaves a widow and one daughter. The funeral will be held at the chapel of Robert Sharp & Son, and will be under the auspices of Ramona Parlor, Native Sons of the Golden West, and the Los Angeles Aerie of Eagles will attend in a body. The hour of the funeral, which will take place tomorrow, has not been determined.

Don Chick, who was in his fortieth year, was a native son, having been born in San Francisco. He was of Scotch-Irish ancestry, and possessed the traits of these people, which made him popular with those with whom he came in contact. He was a man of executive ability, and during the few months he had been in charge of the County Farm there had come about a marked change in conditions there. The inmates respected and admired the great-hearted, determined superintendent, and he inspired them to their best efforts on the place. As a result, they were happier for their occupation, and their labors told on the general appearance of the farm.

Don Chick came to Los Angeles from the northern part of the State about fifteen years ago. He immediately became stage carpenter at the old Grand Operahouse on Main street. Later he went to the Los Angeles Theater, now the Orpheum, and took charge of the stage. He became a scenic builder of no mean ability.

He was always interested in politics, and six years ago was a candidate for the office of Superintendent of Streets. At the time of building the Third-street tunnel he was selected as its superintendent, and there he also demonstrated his good executive ability and his faculty for handling large forces of men.

Later he returned to the theaters, and was made stage director of the Hotchkiss. On the opening night there Chick, in attempting to board a car, slipped and fell under its wheels. His leg was crushed, and he was forced to have it amputated.

Eventually he recovered from this accident, and upon the organization of the present Board of Supervisors he was made superintendent of the County Farm. Since that time he and his family had made their residence at the farm.

Obituary.

Edward Winslow Childs, whose death is noticed elsewhere in this morning's paper, was the youngest son of Stephen and Harriet B. Childs of New Hartford, Oneida county, New York. When about 19 years of age he went to Indianapolis, where he engaged in business for eighteen months, then accepted a position in Chicago, and remained there for five years. At this time, his health requiring a milder climate, he came West, first to Rawlins, Wyoming, then to California. Twenty-one years ago, spending most of that time in Los Angeles. He was for several years head bookkeeper for the Simon Mair Packing Company, going from there to the First National Bank of Long Beach, where he remained as assistant cashier until failing health caused him to resign his position. The funeral services today will be conducted by the Rev. Dr. Prichard, pastor of the Central Presbyterian Church, of which Mr. Childs was a member.

Bresee Bros. Co., Undertakers,
403 South Figueroa. Private ambulance. Lady embalmer. Tel. M. 242. Home 52667.

San Francisco Veterinary College Opens October 1.

For catalogue, apply to Dr. Charles Keane, Pres., No. 1815 Market street, San Francisco.

WILL BE FULL OF SURPRISES.

Circus Parade to Be Three Miles Long and of Unusual Richness and Splendor.

Ringling Bros.' street parade on Monday, September 23, promises to be one of the most splendid pageants ever seen in the streets of Los Angeles. Since it was last here the circus has been greatly enlarged, and the street display will give some indication of the size and splendor of the exhibitions which will be given under canvas.

In design and equipment the features of the parade will be as novel as attractive. Oriental draperies, the finest of silks and broadcloths, silver-spun harness, imported hand-carved and gold-washed chariots will lend color and richness to a procession three miles long, in which over 1000 men, women and children will take part.

This circus is now so large that railroads are taxed to the utmost in transporting it from city to city. The five trains, the combined length of which is one mile and a half, are only loaded and unloaded on time by the employment of the most perfect discipline and method.

Ringling Bros. now have in their organization over 300 imported performers, who are making their first tour of this country, and who present novelties never before seen on this side of the Atlantic.

ATTEMPT TO SLAY DENIED.

Peasant Carrying Petition Tries to See Emperor Joseph and Causes Confusing Rumors.

[BY THE ASSOCIATED PRESS—A.M.]

VIENNA, Sept. 5.—It is officially stated that there is no truth in the report of the attempted assassination of Emperor Francis Joseph.

An old peasant carrying a cane attempted to approach the Emperor for the purpose of presenting a petition, which led to some confusion, and the circulation of the rumor that an attempt had been made on the life of His Majesty.

VITAL RECORD {BIRTHS. DEATHS. MARRIAGES. DIVORCE.

Births.

STEPHENS. September 5, to the wife of Moye W. Stephens, a daughter.

Deaths.

HARCOURT. Sept. 4, 1907, Mrs. Josephine Harcourt, aged 56 years. Funeral at Bresee Bros.' chapel, 555 S. Figueroa, Friday at 10:30. Interment Rosedale.

TODD. J. D. Todd, died at Soldiers' Home, Sept. 6, 4 a.m., aged 69 years. Funeral services will be held from his home at 2903 Manitou street.

ORR. In this city, Sept. 5, John C. Orr, aged 47. Funeral from Pierce Bros. & Co.'s, 810 S. Flower st., Sept. 6. Interment La Crosse, Wis.

PARGE. In this city, Sept. 4, Albert H. Parge, aged 35 years. Funeral from the parlors of Pierce Bros. & Co., 810 S. Flower st., Sept. 7 at 10 a.m.

CHAVEZ. In this city, Sept. 4, Jose Chavez, aged 31. Funeral from the chapel of Pierce Bros. & Co., 810 S. Flower st., Sept. 6 at 10 a.m.

PARKER. At Orange, Cal., Sept. 4, 1907, Martha A. Parker, beloved wife of J. D. Parker, deceased, aged 69 years. Funeral from her late residence, Friday morning, Sept. 6. Terre Haute and La Porte, Ind., papers please copy.

WILLIAMS. Sept. 5, at 2:20 a.m., at his residence, 1835 Harvard Blvd., Mr. Lewis Williams, formerly of Bisbee, Ariz., in his seventy-third year; father of Mrs. J. S. Douglas of Nacozari, Sonora, Mexico, and brother of Mrs. Elizabeth Bisbee of San Francisco and Ben Williams of Los Angeles. Funeral notice later.

GRAF. In this city, Sept. 4, Leopold, beloved husband of Mrs. Sophie, and father of Frank, Carl, Ernest, Adolph and Anna Graf; a native of Germany; aged 62 years. Funeral from the parlors of Robert Sharp & Son, 328 S. Main, Saturday, Sept. 7, at 8:30 a.m., thence at 9 a.m. to the Cathedral of St. Vibiana, where services will be at 2 p.m. Phoenix, A. T., papers please copy.

CHILDS. At La Mesa, San Diego county, August 30, Edward Winslow Childs, aged 40 years, 3 months; a native of New Hartford, N. Y. Remains at Sutch's funeral chapel. Funeral Friday, Sept. 6, at 2:30 p.m., at the Los Angeles Crematory chapel, corner 36th and Grover st. Take Santa Monica 16th st. car to Grover st. Friends invited. Utica, N. Y., and Long Beach papers please copy.

MASON. Martha Frances, beloved wife of Charles Berry Mason and mother of Dora L. Mason, entered into rest Thursday, Sept. 5, 1907.

Marriages.

FAIRCHILD-COOK. Fred D. Fairchild, aged 32, a native of Michigan, and Edith M. Cook, aged 27, a native of Alabama; both residents of Los Angeles.

KELSEA-KEENER. George F. Kelsea, aged 22, a native of Massachusetts and a resident of Los Angeles, and Freeda Keener, aged 20, a native of Germany and a resident of Spaulding.

KIM-SHERRILL. Clarence O. Kim, aged 20, a native of Indiana and a resident of Los Angeles, and Gail Sherrill, aged 27, a native of Indiana and a resident of Long Beach.

CLESI-VENZA. Joe Clesi, aged 28, a native of Italy and a resident of Los Angeles, and Matilda Venza, aged 18, a native of California, and a resident of Compton.

ROWELL-CAMPBELL. Horace J. Rowell, aged 35, a native of New York and a resident of Los Angeles, and Lily Campbell, aged 40, a native of Illinois and a resident of Hyde Park.

MORRA-LACOVA. Pasquale Morra, aged 21, a native of Italy, and Guisephina Lacova, aged 19, a native of Italy; both residents of Los Angeles.

WRIGHT-BUEGE. Edward E. Wright, aged 23, a native of Pennsylvania, and Alice Buege, aged 16, a native of Illinois; both residents of Los Angeles.

PYLES-RENFRO. John N. Pyles, aged 25, a native of Texas and a resident of Los Angeles, and Emma Renfro, aged 27, a native of California and a resident of Johannesburg.

MYER-KILLAIN. Loben M. Myer, aged 27, a native of Pennsylvania, and Cora A. Killain, aged 22, a native of Iowa; both residents of Los Angeles.

SHAW-TAYLOR. Clarence M. Shaw, aged 42, a resident of Downey, and Kate Taylor, aged 41, a native of Illinois and a resident of Chicago, Ill.

ANDERSON-MORGAN. William H. Anderson, aged 41, a native of Connecticut and a resident of Pasadena, and Margaret E. Morgan, aged 35, a native of Ohio and a resident of Los Angeles.

FRANCIS-BURGESS. Charles E. Francis, aged 47, a native of Massachusetts, and Maud M. Burgess, aged 27, a native of Georgia; both residents of Pasadena.

VALENCIA-MENESES. Juvencio Valencia, aged 21, a native of Mexico, and Quirina Meneses, aged 19, a native of Mexico; both residents of Los Angeles.

ROUSSEAU-M'LAIN. George J. Rousseau, aged 30, a native of Illinois, and Fay McLain, aged 20, a native of California; both residents of Los Angeles.

NICHOLS-KOLLER. Harry M. Nichols, aged 30, a native of Iowa, and Augusta Koller, aged 22, a native of Ohio; both residents of Los Angeles.

ROBLES-RIOS. Jose Robles, aged 32, a native of Mexico, and Merced Rios, aged 20, a native of Mexico; both residents of Lamanda Park.

STOPP-WEST. Harry V. Stopp, aged 23, a native of California, and Georgina E. West, aged 18, a native of California; both residents of Los Angeles.

NEVINS-SMITH. Leon W. Nevins, aged 23, a native of New York, and Maude A. Smith, aged 25, a native of California; both residents of Los Angeles.

Divorce.

SUITS. Aurora L. S. Hansen against A. J. Hansen; John J. C. Van Norden against Lottie E. Van Norden; Alice E. Lynn against Willis S. Lynn.

DECREES. Mary E. Rader against Fred M. Rader; Clara M. Smith against Webster Smith.

Los Angeles Transfer Co., 751-3 S. Spring.

'Phones Main 49 or 249. Home Ex. 243. Will send messenger to your residence for checks and deliver baggage without extra charge.

Dexter Samson Co.,

Undertakers, 1132 S. Flower. Home F4289. Sunset 7235. Lady assistant. Private ambulance.

Robert L. Garrett & Co., Undertakers.

Lady attendant. 1227 S. Flower. Ambulance.

Salt Lake Transfer Co., 217-19 East

First street, will check baggage at your residence to any point. Both phones Ex. 751.

PUREST CALIFORNIA SHERRY OR PORT WINE

Here is a native product under our own brands and with pure food label, sure to please. Try it.

$1 AND UP Per Gallon

SO. CALIFORNIA WINE CO.

Phones Ex. 16; Main 882

518 So. Main St. 744 So. Spring St.

"SIEGEL'S—WOMEN'S—CHILDREN'S WEAR"

Myer Siegel & Co.

251-255 SOUTH BROADWAY

Linen Sailor Suits for Girls' and Misses' at $4.85 and $6.85

In white and natural linen, embroidered emblem trimmed on shield and sleeve; full pleated skirt.

Girls' Dresses

AT ONE-THIRD BELOW.

Special selection of fine pique, French Repp and sheer linen dresses; one-piece models in a variety of most dainty effects; sizes 4 to 14 years.

Lingerie Hats

Girls' and misses' French lingerie hats in most exquisite embroidery and lace patterns. To close out all $5.00 to $7.50 hats at $2.00

Women's colored waists, $1.75 and $2.00 values at 95c

Excellent assortment of colored waists; some twenty-five dozen to close out at half and less than half price. These come in fine madrases and French gingham, for which special price would barely cover cost of material; all sizes; fine fitting.

"SIEGEL'S—WOMEN'S—CHILDREN'S WEAR"

Writing Paper, Fine Stationery, Calling Cards, Etc.

SANBORN, VAIL & CO

357 South Broadway

Boswell & Noyes Drug Co.

Reliable Prescription Druggists

Tempting Marshmallow Sundae at the Big Onyx Fountain—10c

Honest Drugs

Inferior drugs and exorbitant prices are not to be found at this store. Supreme quality and low prices are our paramount features. Everything best in the drug and sundry line is what you will find at Third and Broadway.

Packer's Tar Soap 15c
Stuart's Tablets 40c
Pierce's Prescription 75c
Rubifoam 15c

THIRD and BROADWAY

LADIES

We make Suits to order, $20.00.
Skirts to order, $10.00 and up.
Perfect fit guaranteed.
THE BON TON LADIES' TAILORS.
517 S. Broadway, 4th Floor.

Orr & Edwards Co., Funeral Directors, N.E. corner Tenth and Flower streets. Main 65, Home F1071. Private ambulance. Lady assistant.

Peck & Chase Co., Undertakers, 423 S. Hill. Both phones 41. Lady attendant.

Pierce Bros. & Co., Undertakers, 810 S. Flower. Tel. M. 1827. Lady attendant.

Connell Company, Funeral Directors. No. 1051 South Grand avenue. Tel. Main 8455, F8455. Mrs. Connell in charge of women and children.

Opening of the New Townsite of Corcoran, September 9th, 1907.

One of the finest beet sugar factories in the State, now being built there by the Pacific Sugar Corporation.
Big profits made in other beet-sugar towns. Investigate now.
Special excursion train leaves Los Angeles September 8, about 7 p.m. Reduced fare.
Security Land and Loan Company, owners of townsite and lands adjoining, 357 S. Spring.

Buy Sample Shoes.

Ladies—Visit my sample shoe shop, on the fifth floor of the Merchants' Trust Bldg., No. 207 South Broadway. I sell the finest shoes made, in the latest styles and in all sizes, for ½ to ½ less. Harry Magill, the Sample Shoe Man.

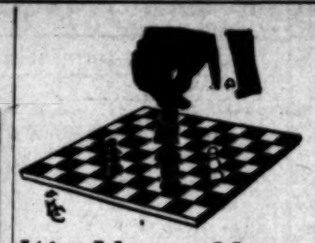

It's Your Move

And you ought to make a move toward this store and see the new Fall suitings in the beautiful brown and olive shades. Just a little different—just a little finer—just a little more attractive than anything ever shown in these colors before.

Drop in on your way down town this morning and take a look at them.

We're already booking orders for Fall suits and if you want to be one of the first in the field, let us have YOUR order now.

BRAUER & KROHN,

Tailors to Men Who Know

128-130 South Spring Street
N. W. Cor. 5th and Spring Sts
114½ South Main Street

BALDWIN REFRIGERATORS

are not sold at one price one day and at 25 per cent. less the next day.

SIMPLY BECAUSE

to begin with,

...BALDWIN'S...

are the cheapest goods on the market, quality and merit considered, and the discerning man and woman know this.

WE USE NO CLAP TRAP

but sell straight, standard goods, at straight prices, giving best values from New Years to New Years.

James W. Hellman
161 North Spring Street

From 10 to 25 per cent discount off on any vehicle in our establishment. $165.00 high grade surrey, rubber tires, Sprague canopy umbrella, cut to $135. Inspection and comparison invited.

ADVANCE BUGGY CO.

SALESROOMS 280-6 SO. LOS ANGELES ST.
FACTORY 2000 CENTRAL AVE.

Charcoal, Coke, Blacksmith Coal

by the sack or car load, also

WOOD

KINDLING

Hay and Grain

GET OUR PRICES

CLARK BROS.

1249 S. Figueroa
Ex. 106 Main 7807

FOR A DISEASED SCALP

There is relief and cure in our scientific treatments.

Do not neglect to consult us if your scalp or hair troubles you. Consultation free. The famous Bennett Shampoo, best in the city, at 50c.

BENNETT TOILET PARLORS,

N. E. Cor Fifth and Spring.

What we eat to a large extent WE ARE
Good cooks create good men. This can be proven by visiting

Levy's Cafe

there all classes of superior men of Los Angeles congregate daily.

MULLEN & BLUETT CLOTHING CO.

Corner Spring and First Sts.
THE QUALITY STORE.
Established over a quarter of a century.

FISCHER PIANOS

THE WILEY B. ALLEN CO.
416-18-20 So. Broadway

DAYLIGHT STORE. PHONES MAIN OR HOME 132.

Jacoby Bros.

331-333-335 South Broadway.

"SOMETHING NEW EVERY DAY"

The Latest Millinery Novelty "Fluffy Ruffle"

Ostrich feathers, all the prevailing fall shades, including browns also. A regular $5.00 quality today's $2.25.

ENTIRE STOCK OF

Shirt Waist Suits

On Sale at Two Prices for Friday and Saturday

Dainty lawn suits that sold at $4.50, $5.00 and up to $6.50. Your Choice $2.95

White and colored shirt waist Jumper Suits that sold at $7.50, $8.50 and over. Your Choice $3.95

Ribbon Remnants 1-2 Price

All colors and widths—plain and fancy. Friday choice of thousands of pieces, ½ regular price.

Remnant Day Friday

Last call on all remnants of lawns, batistes, ities—all light colors and regular 10c, 12½c, 15c values to close out Friday 5c yard.

Remnants of Crash, Muslins, 19c

Clean up of all sample ends of muslins, bleached and unbleached, crashes and checked glass ing. Comes in all lengths. Your choice Fri 19c.

Sample Flannelette Gowns 85c

Values to $2.00

42 dozen samples from two of our favorite manufacturers—none worth less than $1.00, but most worth $1.50 to $2.00 values. All at one price, 85c. Plain colors, checks, stripes and plaids.

FLANNELETTE PETTICOATS
25c WORTH TO 65c
59c WORTH TO $1.25

From the same factory as the gowns—all colors.

Silks Worth to 75c for 23c

Two prices to clean up all sample ends of in fancy and plain. Many waist and skirt in light and medium colors.
All sample ends, values to 75c yard, 23c
All sample ends, values to $1.50 yard, 47c

Wool Dress Goods Remnants Sample Clean-up Price 49c

One price cleans up all sample ends of wool goods in medium and light colors. All including skirts and waists length. Sample clean up 49c yard.

MEN'S $1.00 GOLF SHIRTS 59c.

Mammoth purchase of sample lines of well known Troy shirts, together with broken lines of our regular stock at almost half price—all are full cut, perfectly made and desirable patterns—light and dark colors; percales, madras and cheviots. Cuffs attached or detached. Regular price 75c and $1.00. Sample sale 59c.

NECKWEAR SAMPLES.

WORTH TO 50c, SPECIAL FOR 9c.

Linen stocks, Ascot ties, embroidered stocks, etc. Sample price Friday 9c.

Torchon and Point de Paris Laces 5c Yard

WORTH TO 12½c YARD.

5000 yards new cotton and torchon and Point de Paris edges and insertions—many matched sets—all pretty new patterns, good edges, up to 5 inches wide. Worth to 12½c yard. Special Friday 5c yd.

New Trimming Braid 15c Yd.

WORTH UP TO 50c.

Pretty Persian bands and plain tailor braids in all the new shades, good widths, splendid styles, worth up to 50c choice 15c yard.

EXTRA SPECIAL $4.50 AND $5.00 AXMINSTER RUGS $3.98.

This rug special for Friday is of more than ordinary interest. Smith's seamless Axminster rugs, good range of patterns, size 9x12. Regular $4.50 and $5.00 values. Friday $3.98.

FRIDAY'S NOTION SAMPLES.

10c belt Angora skirt braid, Friday only, belt .....
20c Onio shields No. 2 Friday .....
25c Onio shields No. 3 Friday .....
5c paper Eagle pins, Friday 3 papers for .....
20c fancy cut shirt waist pearl buttons Friday card .....
50c Heavy sterling thimbles Friday .....

VILLE DE PARIS

317-325 So. Broadway, 314-322 So. Hill Street

A. FUSENOT CO.

OCTOBER STYLES IN PICTORIAL REVIEW PATTERNS.

OCTOBER STYLES IN PICTORIAL REVIEW PATTERNS.

STORE CLOSES ON SATURDAYS AT 12:30 UNTIL SEPT. 15.

MONDAY WE SHALL HOLD ANOTHER SENSATIONAL SALE OF WAISTS. THIS LOT COMPRISES WOOLEN WAISTS IN BLACK, WHITE AND COLORS. VALUES TO $7.50 AT $1.95. IN BASEMENT.

Extraordinary Sale of Back Combs

TODAY

Values up to $2.75 at 95c

Values up to $2.75 at 95c

Our buyer while in New York City was fortunate in securing at a big concession in price the entire stock of the maker of these beautiful combs. That's the reason we can offer you such unusual price reductions on new high-class goods. This special lot represents some of the latest designs in rose gold, green gold and gun metal mountings. Artistically set in imitation precious gems, including AMETHYST, TURQUOISE, JADE, TOPAZ, CORAL, AQUA MARINE, EMERALD, ETC. Such values are not always possible. Take our advice and be among the first to select.

Special In Handkerchiefs

Today we offer ladies' 35c linen 'kerchiefs at, each 25c

Either in hand embroidered initials or plain hemstitched, with tiny Val. lace edge.

Special Today In Laces

Values up to $1.50, at, yard 50c

In Venise or Baby Irish bands, edges, appliques and medallions. Beautiful patterns to select from.

WE GIVE CREDIT

DuBois-Davidson FURNITURE COMPANY

318-324 West Ninth Street, Between Hope and Broadway

LADIES

$3.50, $4.00 and $5.00 shoes are selling for $2.00 a pair at the MAGILL'S SAMPLE SHOE SHOP, Permanently located Fifth floor Merchants' Trust Building, 207 South Broadway—Salesroom 503.

UNIQUE

Cloak and Suit House

225 South Broadway

Hoffman's

THE LARGEST Millinery HOUSE ON THE PACIFIC COAST

328-330 S. SPRING ST., LOS ANGELES

DIAMONDS—Lowest prices for cash. MORRO, 342 South Spring Street

PURE AIR Is Curing Consumption!

In diseases of the Lungs, Heart and Kidneys, you need more oxygen than you are getting. Pure air without dangerous drafts, secured by sleeping in the cottage built for health.

WALKER PORTABLE COTTAGE

On Exhibition, 1322 S. GRAND AVE.

Special bargains in Cloaks, Suits, Skirts and Waists every day at

The Paris Cloak & Suit House

252 S. Broadway.

The Goodyear Raincoat Co.

are showing their fall line of Auto, Silk and Satin outer garments; also the Priestly Cravanettes for men, women and children. 210 S. Broadway.

For Summer Comfort Cook With Gas

L. A. Gas and Electric Co.

642 South Hill St. Both phones Ex. 3. Branch Offices 3707 Pasadena Ave. 3434 Hoover Street. 4414 Central Ave.

Herrick Refrigerators

BEATS 'EM ALL

Has new DRY AIR system of CIRCULATION

No Mould, no Sweat—Sold only by

HENRY GUYOT

538-540 South Spring Street

SCOTCH Suits to Order $15

330 So. Spring St.

Globe-Wernicke "Elastic" Bookcases

California Furniture Co. Broadway, 630-640

Finest Display of OSTRICH PLUMES and Feathers in Los Angeles. Prices that are not duplicated. MARVEL MILLINERY 241-243 So. Broadway.

Out-of-Town Customers Order your Wines and Liquors by Mail.

Old Plantation Distillery

108 South Broadway, Los Angeles

Straw Hats Half Price

ABSOLUTELY NO RESERVE

$1.00 Sailors .....
$4.00 Sailors .....
$2.00 Values .....
$2.50 Values .....

LOWMAN & CO.

131 South Spring St.

Editorial Section.
PART II—LOCAL SHEET: 10 PAGES

Los Angeles Daily Times

California del Sur.
CITY AND COUNTRY.

XXVIth YEAR. FRIDAY MORNING, SEPTEMBER 6, 1907. On All News Stands, Trains and Streets. | 5 CENTS

East Side of Broadway — N. B. Blackstone Co. DRY GOODS — 320-322 S. Broadway — Between Third and Fourth Sts.

UNTIL SEPT. 15TH, THIS STORE CLOSES SATURDAYS AT 12:30

$5.50 Black Silk Waists $3.65

Lately designed black Japanese silk waists, neatly trimmed with fine tucks, lace and embroidered fronts. Half a dozen different styles to be closed out today at the same sweeping reduction. Every price from $5.50 to $15.00, marked today $3.65 to $10.00. Just a third less than they are really worth.

Hemstitched Embroidered Hdk'fs 20c Each

A brand new lot; new designs, finest of work on an exceptionally fine, sheer pure linen lawn. Special at 20c apiece, or $2.25 dozen.
(Main Floor)

Lace Boleros $7.50
Worth to $30.00

Couple of dozen handsome little outer wraps of baby Irish and French lace listed to go today at the above reduction. Lace alone in the plainest ones worth three or four times the price. Black, white or ecru. $15.00 to $30.00 garments for $7.50 each. Take your pick.
(Second Floor)

Auto Veils $1.75
Three Yards Long

Another lot of those popular priced—and popular styled—auto veils is here for today's visitors. Deep hemstitched edges, full three yards long. About every color that Fashion could suggest. Each $1.75.
(Main Floor)

Fifty Cent "Onyx" Hose 3 Pairs for $1.00

Every woman in town knows what to expect from "Onyx" stockings. Knows they are the best in fit and finish and style and wearing qualities. We are showing a line of fine lace lisles this week, regular fifty-cent quality, in either black or white, at three pairs for $1.00, or 35c by the single pair.
(Main Floor)

The Sohmer-Cecilian
You Can Play it

You don't have to LEARN to play the piano—NOT THIS ONE, the Sohmer-Cecilian Piano, for you or anyone else can play it, plays any kind of music you want. Classical, Operatic, Dance, Ragtime or Coon Songs, even though you know nothing about music or piano playing. Just slip in a roll of perforated music, put your feet on the pedals, and go ahead—that's all you need do. The Sohmer-Cecilian is a high grade upright piano with a brilliant, clear, sweet tone, and with the mechanism of the Cecilian Piano Player built inside of the case.

Hear the Sohmer-Cecilian Today

Call and hear the Sohmer-Cecilian Piano demonstrated at this afternoon's Free Cecilian Recital. The Cecilian Piano Player and the Estey Pipe Organ will also be played.

MRS. CAROLYN VON BENZON

has been engaged to sing several soprano solos. You'll enjoy it—you are invited. Recitals at 3 o'clock.

Geo. J. Birkel Company
Steinway, Cecilian and Victor Dealers
345-347 South Spring Street

Geo. P. Taylor Tailor and Haberdasher

NEW NECKWEAR—Four-In-Hands, Ascots, Once-Over-Scarfs. Recent arrival of new patterns. $1.00.

No. 525 So. Broadway, New Taylor Building
Men's Tailoring, Second Floor — Ladies' Tailoring, Third Floor

1/2 the Original Prices. A Big Special Sale Saturday Only

Before taking inventory of our large stock of medicated wines and liquors, we will close out all broken packages at half price or less. Below we quote a few of the many bargains:

APRICOT BRANDY—Our great leader that is 5 years old. Saturday only, per bottle 60c

PEACH BRANDY—A grade that you won't be afraid to offer to your friends. Saturday only, per bottle 75c

OLD GRAPE BRANDY—Just a few overlooked bottles we have found. We will pass them out Saturday while they last at 50c

OLD MARYLAND RYE—Guaranteed 5 years old. The few bottles we have left will go out quickly Saturday at 75c

75c PORT WINE 35c—Just the thing to keep you built up and in good health after your vacation. Remember it is our 75c Port and that the sale price is 35c a bottle.

NONE DELIVERED

German-American Wine Co.
314 W. Fifth — Home F4388

CASH OR CREDIT — Prices Are the Same — Eastern Outfitting Co. 620-628 South Main Street

CAT-NIP.

CAT GHOSTS DUE AT HOUSE OF MYSTERY.

Yard of Dead Felines Dug Up on Premises Where Neighbors Believe Nightly Torture Was Inflicted. Burying Doctor Arrested.

DING-DONG-BELL, pussy's in the well, pussy's in a bad way out at the "house of mystery" on West Twenty-eighth street, so dubbed by the neighbors, who have marveled for several weeks at the nocturnal sounds of feline agony that have emanated from the place. A raid on the place was made by the police and cruelty-prevention officers yesterday afternoon, and Dr. R. P. Martenette, occupant of the premises, was arrested on a misdemeanor charge. He was released upon depositing $50 bail at the University Police Station.

Scenes and figures in yesterday's raid on the "house of mystery" on West Twenty-eighth street (center), whence emanated agonized cries of cats that seemed to be in torture. Top picture shows officers disinterring felines "planted" by Dr. R. P. Martenette (below), who first denied, then admitted, that he had made a pussy cemetery of his back yard, his confession resulting in his arrest.

It was after amazing complaints, alleging barbarous treatment of cats, had been received by Superintendent Zimmer of the Society for the Prevention of Cruelty to Animals, and by the police, that yesterday's descent was made upon the place.

Things were getting so bad, the neighbors said, that they could not sleep o' nights—not the usual, midnight serenades of happy felines, frolicking in the moonlight, but the agonized cries of cats, seemingly in horrible distress.

The bodies of numbers of dead cats were exhumed in the back yard of the mysterious place yesterday. An autopsy on one of them, performed by Health Officer De Biron of Pasadena, indicated that the animal had starved, and that it had suffered from some intense irritant placed in its throat.

Dr. Martenette, who is president of the Gastrino Chemical Company, and Mrs. A. M. Woodward, its secretary, declared that they were friends of cats; that, instead of torturing the animals, they had been running a sort of cat hospital and family fortress for forlorn felines.

STATEMENTS TANGLED.

Unfortunately for Dr. Martenette and the secretary, they made statements to the officers that promptly were shown to be falsehoods, and more mystery consequently was heaped upon that already existing.

The "house of mystery," at No. 128 West Twenty-eighth street, is the laboratory of the company that manufactures a preparation known as gastrino, for which claims are made as a remedy for gastric disorders—"for all stomach troubles and seasickness," the sign reads. The concern once operated at Jefferson and Royal streets. Dr. Martenette had trouble there once, in which a gun and a dog were involved. It was some one else's dog.

Somehow the neighbors got to connecting the troubles of the cats with the stomach-trouble chaser, but Dr. Martenette laughed at the surmise. The formula of the preparation, according to the doctor and his secretary, is a secret.

The stories that came to the officers were that things were not as they should be with the dozen or more cats that once were known to frisk around the house before the mystery got so dank.

One of the neighbors said he had heard some one in the back yard of the house of mystery ask someone else if they hadn't better "burn that cat."

Several persons said they had seen Dr. Martenette and Mrs. Woodward out in the back yard with the cats, taking them up one at a time and giving them doses from a bottle. It might have been "knock-out drops" or most anything, for all the witnesses could tell. Anyway, the cats didn't seem to enjoy the treatment.

STUFFED THE CATS.

Some said the cats were stuffed into a coat sleeve that acted as a sort of strait-jacket to prevent pussy from scratching, especially from giving those angry digs with both hind legs that all lovers of hateful cats know so well.

William Jones, who has housekeeping apartments at the home of Mrs. W. H. Price, next door to the house of mystery, said that he and his wife were awakened last Sunday night by the continuous cries of a cat in the gastrino barn. The animal seemed to be in intense misery, said Mr. Jones. He and his wife got up and looked out but could see nothing. The yowls really were distressing, he said, and it was a long time before he and Mrs. Jones could get to sleep again.

The thing got on Mrs. Price's nerves so badly that she could not sleep in a room next to the Martenette yard. One day when there was a bonfire in the place next door, she thought she smelled flesh and cat fur burning.

"Mercy!" she cried out to Mrs. Woodward, who was working around the fire. "You are not burning up any of those kitties, are you?"

"No, I'm not," was the tart reply.

"Well," remarked Mrs. Price, taking another whiff from her dining-room window, "it smells like cat meat burning."

"If you would shut your window, you wouldn't smell it," rejoined Mrs. Woodward, cattily, "you're crazy, anyway." Mrs. Price said she said.

So Mrs. Price shut the window.

JUST AN OLD COAT.

It was explained yesterday by the gastrino president and secretary that the smell was that of an old woolen coat burning. They said they were not to blame if the coat smelled like a cat on fire. Singed cats and singed coats smell much the same.

After most of these things had been reported from various sources, Super-

(Continued on Third Page.)

DAILY STRAW VOTE.

A straw vote of the merchants of Pomona on the successor to President Roosevelt gave the following result:

REPUBLICANS.	
Taft	24
Hughes	2
Cortelyou	6
La Follette	8
Foraker	2
Fairbanks	4
DEMOCRATS.	
Bryan	3
Johnson	0
Gov. Glenn, North Carolina	0

FINDS FOX IN CHURCH.

Clergyman Captures Animal With a Rope After Long Chase.

[SPECIAL CORRESPONDENCE.]

SAN BERNARDINO, Sept. 5.—Rev. C. M. Crist, of the First Methodist Church, captured a gray fox in the basement of the building. There has been no more remarkable occurrence in this city for years. The capture was only effected after a very exciting time on the part of the clergyman, who finally threw a rope over the creature's head as it was speeding past him to climb a stairway.

How the animal got there is a mystery, and it is not known how long it was in the cellar. The clergyman had been disturbed on several occasions while in his study, and finally decided to search out the cause of the strange noises coming from the basement.

As he stepped to the ground floor he descried through the uncertain light a strange, lithe animal flash past him. Again the object was seen gliding uncannily through the gloom. Securing a rope, he pursued the creature. The clergyman took a position close to where the animal had made several appearances, and as it dashed by he threw his rope, which encircled its neck. When taken into the light it was found to be a full-grown fox. It is believed that at some time during the summer, when one of the cellar windows was opened, the animal had leaped in. It may have been a prisoner there for several weeks.

HIS LAST PERIL.

BRAVE PIONEER NEARING END.

FEARLESSLY FACED DEATH IN THE EARLY DAYS.

Drove First Stage Into Los Angeles and Organized First Texas-California Route—Courage and Marksmanship Fear of Bandits and Desperadoes.

Oscar Todd, who established the first stage route from Texas to California, and drove the first stage into Los Angeles, lies at the point of death at the home of his daughter, Mrs. Fred L. Baker, No. 4674 Pasadena avenue. He was unconscious yesterday.

Mr. Todd, who is 72 years old, has led a life of adventure and played a prominent part in the early days of this State. In 1858 he came across the plains, piloting a large party to the Golden West. At a time when it was hazardous to carry valuables without a heavy guard, Todd drove his stage fearlessly and trusted to his rifle and small arms for protection.

Mexican bandits frequently attacked the few Americans here at that time and their raids were marked by death and pillage, but they left Todd severely alone. His courage and marksmanship made him feared by the worst desperadoes. He was once threatened with death if he drove a stage into Los Angeles. He did it and no one dared oppose his entrance.

His bravery did much to secure the ultimate safety of Americans in the pueblo of Our Lady of the Angels.

When the Civil War broke out Todd left California and enlisted in the Federal ranks. He fought with credit in the battles of Vicksburg, Shiloh, Lookout Mountain and Chicamauga and is an honored member of the Grand Army of the Republic.

But he could not resist the call of the West, and, in 1865 he made a second journey across the plains to Los Angeles. When the danger of life on the Arizona border attracted him, he became a stage driver in the Territory.

When the overland stage route was projected from Austin, Tex., to Los Angeles, Todd arranged the details for the undertaking. He planned the route and provided for relays. His experience as a driver on routes infested by robbers made him especially competent to manage the stage line.

The later years of Mr. Todd's life have been spent peacefully in this city.

He has three daughters here, Mrs. Baker, with whom he lives, Mrs. Ethel Kennedy, a widow, who also makes her home with Mrs. Baker, and Mrs. Warren Kennedy, who lives on Pico street. He has two brothers, C. D. Todd of No. 1416 South Flower street, and E. S. Todd of East Hollywood.

REFUGEE FUNDS.

Chamber of Commerce Committee Discusses Plans for Winding Up San Francisco Disaster Account.

At a meeting yesterday of the Chamber of Commerce Relief Committee in charge of the funds subscribed for sufferers by the San Francisco disaster, there was a discussion of the best means of disposing of the money now on hand. A report was submitted by the sub-committee, of which F. Q. Story is chairman, showing that about $34,000 is available, and that 350 refugees still in Los Angeles are yet incapable of complete self-support.

One suggestion was that each of these refugees be allotted enough money to meet needs that will arise pending the gaining of employment or return to health, and that the remainder be sent to San Francisco or handled otherwise, in the discretion of the committee.

It was estimated that probably $14,000 would be required to extend further relief to refugees now here, thus leaving a balance of $20,000 in the fund.

Should this discussed allotment be made, the refugees would be given to understand that it would be the last.

However, no decision was reached at yesterday's meeting. The matter will be taken up again for disposition.

(Continued on Third Page.)

TRAGEDY OF YEARS.

LIFE OF HELL HE TELLS OF.

Millionaire Accuses Doctor of Blackmail.

Latter Writes Scathingly of Former's Career.

Refers to "Purchase Price of My Wife."

In default of $4000 bail, and facing charges which, if substantiated, may send him to State prison for five years, Dr. J. S. Owens, a physician with offices at Hotel Ramona, is confined in the County Jail. J. Whyte Evans, millionaire and former president of the United Railway Company of Portland, Or., is the complainant.

Owens is charged with "sending threatening letters with intent to extort money," a felony under Section 523 of the penal code. There are two counts and bail has been placed at $2000 on each count.

When arrested yesterday morning Owens showed great surprise. On finding that he could not secure bail he asked Deputy Dist.-Atty. Paul McCormack to allow him to go to his home in Ocean Park in charge of an officer, saying that the County Jail was "no place for a gentleman." The request was denied.

The charges against Owens are sensational in the extreme. The trouble between him and Evans dates back about twenty years. According to the complaining witness, during that time immense sums have been paid the physician in the attempt to keep him from making disclosures.

Evans's wife is the daughter of Capt. C. H. Hance, City Treasurer, and was formerly the wife of Owens. Under the name of Minnie Hance Owens she acquired considerable reputation as a singer. In one letter from Owens, which Evans submits as evidence in the case, it is apparently hinted that the latter stole her from her former husband, Owens speaking of the "purchase price of my wife."

The strongest piece of evidence submitted is a letter written by Owens on February 28, 1906, and sent to Evans at Portland. In this letter a demand is made for the payment of $6193.20, said to be due him. The writer states that the actual debt is far in excess of the sum demanded, but offers to accept the amount named in full settlement. In the course of the letter Owens writes:

"In submitting the within account against you and Minnie Evans, which represents only a part of your indebtedness to me, but which will cancel any financial claim against you if paid or secured at once, I cannot refrain from commenting only in a limited way upon your past, and sincerely hope the refreshment of your memory on a few of your misdeeds may prove an impetus to make a better man of you in the future."

Again Owens writes:

"Before taking up these items let me revert to history in the days when you were employed at the Chino ranch. When George Arnold had a tempting bank account in a Pomona bank and Gertie De Witt had also a flush one in Los Angeles. You probably have not forgotten that you told me how you obtained that money which was so far in excess of your salary that it enabled you to go abroad and do many things which your modest income did not warrant.

"This, as well as other matters which I am about to refresh your memory on, has much to do with this account. The money thus obtained formed in part the nucleus of the Pan-American deal. In that, if you will allow me the expression, I grub-staked you. I not only gave you your bed and board, but when hope and all resources were gone, I furnished you with money to proceed to Mexico where you obtained the purchase price of my wife.

"Thus far you have defrauded me out of what was due me in that deal, and I am now trying to think of something you might have done which savored of honesty. Was it when you pilotted the fugitive from justice through Mexico and exacted the pound of flesh? And the other money which he intrusted to you for another purpose, did you really misappropriate it or at least a goodly portion?

"If you are proud of the end you achieved, so must you be justly so of the time you served."

ANOTHER SCATHING EPISTLE.

Under date of October 6, same year, Owens writes:

"In reply to your letter of the 28th, ult., which I have before me, I desire to inform you that I shall religiously respect your request in reference to wires which I have been sending. Since I deem that the use of telegraphy will be wholly unnecessary I have concluded to bring a civil action in the State of California against you and Minnie Evans for the amount of your indebtedness to me which you have repudiated by reason of your failure to fulfill our agreement to come here and settle with me as soon as you had disposed of your interests in the United Railway Company.

"I am quite aware that paying railroad fare is quite as distasteful to you as liquidating an honest debt. However, in order to make it easy for you, I am now arranging for transportation, so that you both may travel on one fare. In pursuance of this I have asked an official to get me a transcript of your commitment in San Quentin, that I may take that with the record of your application for citizenship in the United States and present it to the grand jury.

"You possibly have not forgotten that when you and I went before Judge Allen in this city to apply for naturalization papers that among the questions asked was 'whether you had ever been in jail' or 'convicted of a felony.' I noticed the crimson flush but thought it that of an innocent man. You answered the question in the negative and your papers were issued. Uncle Sam is peculiar in his aversion to aliens who have not a good record and positively refuses to allow an ex-convict to land on our shores and fixes as punishment to those who through perjury become naturalized a minimum of ten years. However, that is a matter between you and Uncle Sam.

"In posing as an 'Injured Innocent' in your last communication you seem to forget that you left your former wife and child destitute (to say nothing of the wife and child you deserted in Scotland.) She will probably have first claim after my debt is liquidated.

(Continued on Third Page.)

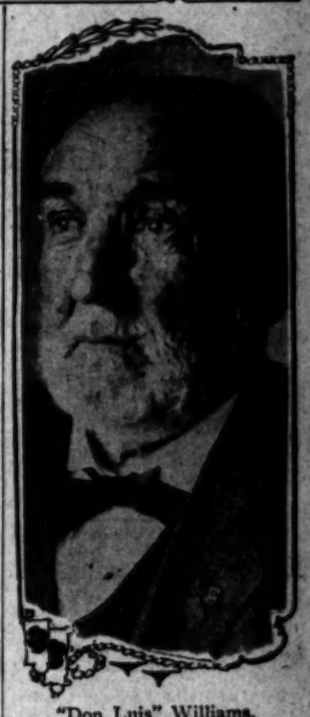

"Don Luis" Williams, "Father of Bisbee," dead here.

FINIS.

COPPER QUEEN'S KING SUMMONED.

"FATHER OF BISBEE" DIES IN HIS HOME HERE.

"Don Luis" Williams of Arizona, Developer of Great Mine, and After Whom Town Is Named, Passes Suddenly—Pallbearers Who Carried Wife to Grave Called Again.

Lewis Williams, familiarly known as "Don Luis, father of Bisbee," who with his brother, developed the great Copper Queen mine which gave birth to Bisbee, Ariz., died suddenly in this city yesterday.

One of nature's noblemen closed his eyes to the world when Williams fell prostrate on the floor of his residence, on Harvard boulevard, and his heart ceased to beat.

A splendid specimen of Welshman, after a long career of activity throughout the mining regions of this country and his native Wales, Williams had for five years lived in quiet retirement here, surrounded by the comforts of a delightful home.

Much of the light went out of his life when his aged wife died, less than three months ago, for with her, his daily pleasure was to wander among the flowers with which he had surrounded himself, feasting upon their perfume and dwelling fondly upon the beauty about him.

Lewis Williams was born in Swansea, Wales, December 9, 1834; came to America in 1855, and engaged in mining and smelting, as he had done in Swansea. He operated in Connecticut and the copper region of Michigan, then Utah and Nevada. Finally came the great success with the opening up of the famous Copper Queen by himself and brother Ben, at Bisbee. After nineteen years at Bisbee, "Don Luis," as he was popularly called, retired from active business, still with holdings in the great mine, and with his brother, built the beautiful home on Harvard boulevard. He was known as the "Father of Bisbee," because the town was named, at his suggestion, after his early partner, Judge DeWitt Bisbee of San Francisco. The town of Don Luis, Ariz., was named after Williams.

At the time of his death his only brother, Ben, was in the home, as was Mrs. James Douglass, the only child of the deceased, who is wife of the assistant general manager of the Copper Queen operations, and whose home is in Sonora, Mex. He was here a few weeks ago, and every effort is now being made to locate him by telegraph. An only sister of the deceased, widow of DeWitt Bisbee, arrived from the North last night.

Unless later notice is given, the funeral will be held Saturday at 3 o'clock, p.m., at the residence, No. 1838 Harvard boulevard, Rev. Baker P. Lee officiating. The following-named men, who acted as pall bearers at the funeral of Mrs. Williams, will perform the same melancholy duty again: Robert Kenney, F. P. Vickers, Alexander Mills, C. A. Rockwell, Wesley Clarke, Charles Drake, L. W. Blinn, George W. Parsons. Interment will be at Rosedale, by the side of his wife.

Williams was an Episcopalian and a man of sterling Christian character. He always addressed his pastor, Rev. Mr. Lee, as "Evangelist," and admonished him to preach only the gospel.

RUNAWAY TEAM KILLS.

Frightened Horses Crash Into Light Buggy, Throwing Out Two Men Fatally Injuring One.

Thomas Purcell, a machinist, aged 23, died at 10 o'clock last night as the result of injuries sustained yesterday in a runaway accident near Eighth and Spring streets. The body was removed to the undertaking establishment of Booth & Boyison, No. 329 South Spring street, where an inquest will be held.

Purcell and Robert Henecke were in a light delivery wagon at the time of the accident. Henecke is 44 years of age, lives at No. 3205 Central avenue and is an agent for a sewing machine company.

He had invited the young machinist to ride a short distance with him and they were driving along Spring street when two runaway horses, dragging a wagon pole between them, came around the corner of Main and Ninth streets.

The runaways hit the light wagon with terrific force and both men were thrown to the ground. The horses then trampled upon them.

Henecke sustained lacerations on the face and hands, a broken nose and severe lacerations on his left leg. He begged that young Purcell receive attention first.

Purcell suffered several fractures of ribs on his right side. The horses' hoofs crushed in the wall of his chest, too, causing internal hemorrhage. Purcell lived at No. 829 South Main street.

THE PUBLIC SERVICE.

SUMMARY OF THE DAY.

The Board of Health yesterday filed its proposed ordinance governing the bakeries, and will ask the City Council to adopt it Monday.

Street Superintendent Edwards has inaugurated a plan for giving sprinklers one day of rest out of the seven, which he says meets with good results.

Fake "General" Moore, who poses as a philanthropist, is caught up on back license fees for his hotel and restaurant, and claims he will have to quit "business" as it will not "pay" if he has to pay license.

The Mayor issued a proclamation declaring Admission Day a legal holiday.

Mary E. Rader yesterday testified that trouble had begun in her married life immediately after the wedding, and that it ended when Fred M. Rader deserted her, nine years later. She secured a divorce.

Judge Ewing of Ventura, sitting in Judge Wilbur's court, yesterday discharged mischievous Melvin Blatchly, who thoughtlessly amused himself by trying to stir up trouble in families.

The hearing of Deputy Pound Master William Vacher, which was begun in the Police Court yesterday, was continued.

AT THE CITY HALL.

CLEAN BREAD ITS OBJECT.

NEW ORDINANCE TO REGULATE CITY'S BAKESHOPS.

Board of Health Formulates Rules Which City Council Will Be Asked to Adopt Monday—They Provide That Bakers Must Be Properly Dressed and Products Protected.

Los Angeles citizens may soon be able to eat their daily (bakers') bread without qualms or misgivings, if the City Council adopts the ordinance formulated by the Board of Health and indorsed by the City Attorney.

This ordinance will be presented for passage Monday. It is entitled "An ordinance defining and regulating bakeries, regulating the sale, delivery and transport of the products thereof." It goes into the subject exhaustively.

All bakeries must apply to the Board of Health for permission to operate, and the Board of Health is to have power to suspend such permits for ninety days upon proof of the violation of the provisions of this ordinance. The owner of the permit, however, must be given a public hearing before the permit can be suspended.

If an established bakery is sold, the new owner can operate under the existing permit for thirty days; but, in the meantime, must make application to the board for a new permit.

No new bakeries are to be located in basements where the floor is more than four feet below the street surface, and no bakeries now located in basements deeper than this, but not now operating, can resume operations.

There are extensive provisions for sanitation, drainage and proper plumbing, the care of utensils used in baking, etc.; and the proposed ordinance provides that there must be dressing-rooms for the employés, entirely separate from the bakery-room. Employés must wear slippers or shoes, and they must also wear suits of coarse linen or other washable materials.

There shall be no sleeping or living in the bakery, or in rooms adjoining and opening therein to. The use of tobacco is prohibited in the bakery or in the storerooms adjacent thereto. No person afflicted with pulmonary tuberculosis, venereal diseases, or other communicable diseases, can work in bakeries of this city; no fowls can be kept in the building. Raw materials must be kept in closed receptacles, and the products of the bakery must be protected from flies and other insects, and in transportation must be carried in closed compartments of covered wagons.

The members of the Board of Health, and their inspectors, are at all times to have free access to all parts of the bakeries, and the penalty for a violation of any part of the ordinance, besides a revocation or suspension of the permit, is a fine of from $10 to $200, and imprisonment of from five to one hundred days, or both fine and imprisonment.

The drawing of this ordinance is the result of the investigations recently made by Mayor Harper and members of the Board of Health, where a personal visit to some of the bakeries found revolting conditions.

DAY OF REST FOR STREET SPRINKLERS.

Superintendent of Streets Edwards has put into effect an order whereby about 75 per cent. of the city's force of street-sprinkler teams and drivers are given one day of rest per week, whereas heretofore they were compelled to labor every day.

The plan has been in trial for several weeks and has worked out to the satisfaction of the men and the superintendent, while there has been practically no objection raised by the territory affected.

Recognizing the physical necessity for one day of rest in seven, Mr. Edwards decided to cut off the street sprinkling on all of the residence streets on Sunday, except those which are main thoroughfares across the city. He gave no public notice of this, but simply required his street inspectors to detail drivers and teams for those streets which they considered absolutely necessary to sprinkle. As a result, the working force was cut down fully 75 per cent. on Sundays; and the men are shifted so that none of them will have to work consecutive Sundays unless they so desire.

Superintendent Edwards says that there has scarcely been a protest from the large residence district, and that wherever the disappearance of the sprinklers for one day in the week is noted, the forbearance of the citizens has been asked in consequence of the motive for the change.

Aside from the physical advantage to the men and teams in this day of rest, Superintendent Edwards says that the city has saved enough from this move to purchase two new street flushers, which were ordered yesterday and which will be shipped immediately from the factory.

The city ordinarily has 111 teams and 108 drivers on the sprinkling outfits; but the change for Sundays requires the working of but from twenty-seven to thirty sprinklers.

ADMISSION DAY. MAYOR'S PROCLAMATION.

Next Monday, Admission Day, will be a public holiday, and all city offices will be closed. Yesterday Mayor Harper issued his proclamation declaring the day an official holiday. He says:

Monday, September 9, the State of California celebrates the fifty-seventh anniversary of its admission to the Union.

Throughout the State, and particularly in Southern California, Native Sons and Daughters will make the day a memorable one.

The Legislature has made the anniversary a legal holiday. Public officials and private citizens should observe it. By this proclamation flags are ordered displayed on all public buildings, and citizens are invited to display the State and national colors on their homes.

It is the desire of those who remained with the State during hard struggles, and brought it to the present era of prosperity, that all business be suspended, and those who labor be given opportunity to participate in the celebration.

So far as it is practicable, I urge this holiday closing of business be carried out.

[Signed] A. C. HARPER, Mayor.

MUST PAY TRIBUTE. FAKE "GENERAL" IS ANGRY.

"Gen." Moore, of unsavory "Union Mission Army" fame, is real angry at the city of Los Angeles for exacting from him an occupation tax under the head of hotel and lodging-house and restaurant. Notwithstanding the fact that Moore claims to be running a charitable institution, he now pleads that he cannot afford to continue "the business" if he has to pay such a tax. For a "godly" man, he has some pretty harsh things to say of a city which collects an occupation tax.

The "general" is particularly sore because the city has stuck him for two years' back-license fees. Under the head of hotel and lodging-house, Moore has been compelled to pay $6.75, or the rate of 75 cents per quarter, from July 1, 1905, to October, 1907. He has to pay $27 under the head of restaurant license, or the rate of $3 per quarter.

Recall Anniversary.

A long, lank individual, wearing a shock of red hair and puffing at a "coffin nail," was seen in the City Hall corridors, yesterday, and it is said some of the old-timers remembered the man as one "Spook" Howton, who in times gone by had served as a Councilman from the Sixth Ward. Howton had found a pleasureable job. He was extending invitations to the city officials to attend a banquet to be given on the evening of September 16 in the hall at Eleventh and Central avenue, in honor of the fourth anniversary of the "recall" in Los Angeles. The affair is in charge of the Haynes-Hay-Howton-Fennessey crowd, and Senator Ben Tillman is to be invited to deliver an oration. The banquet promoters think that "Pitchfork" Tillman will be just about rabid enough to please the Sixth Warders.

Want Street Widened.

Property owners on Thirty-sixth street have filed with the City Clerk a petition asking for the widening of Thirty-sixth street to a width of fifty feet from Maple avenue to Griffith avenue, and asking that condemnation proceedings be started to secure right of way through lots 7 and 8, of the Mettler tract, necessary for the opening.

Place Warning Bell.

The Board of Public Works yesterday ordered that the Southern Pacific be required to place a warning bell at Alhambra avenue and Sichel streets, on the East Side, where there is a dangerous railway crossing. Recently a large factory building has been erected there, so that the public view of the railway is cut off until the traveler gets almost directly upon the tracks.

No "Pie" for Railroad.

Yesterday the Board of Public Works denied the petition of the Los Angeles and Redondo Railway Company, asking that a portion of Santa Barbara avenue be abandoned. The strip which the railway coveted, and which would have reverted to it in case of abandonment, lies between Vermont avenue and Figueroa street.

Junket for Lips.

The Fire Commission provided for a nice little junkte for Fire Chief Lips yesterday, when it decided to recommend to the City Council that Lips be granted an appropriation for expenses in attending the International Association of Fire Chiefs, to be held in Washington, D. C., October 7. The estimate is that the trip will require from $450 to $500.

Espee Will Pave.

The Board of Public Works yesterday adopted a resolution asking the Southern Pacific to pave its right-of-way on Alameda street at Naud Junction, which in winter-time becomes almost impassable because of the mud.

No Foot Bridge.

East Side residents, who wanted a footbridge across the Arroyo Seco at Avenue 34, to accommodate the children attending the new Loretto-street school, are doomed to disappointment. Yesterday the Board of Public Works decided that the proposed bridge was unnecessary and the expense of its erection would not be justified by the benefits.

NERVOUS WOMEN

Take Horsford's Acid Phosphate.

It quiets the nerves, relieves nausea and sick headache and induces refreshing sleep.

Half Rates Sundays.

The Southern Pacific sells on Sundays tickets at half rates for round trips to any stations east or south of Los Angeles and return, to which the one-way fare does not exceed $2.50, minimum rate 25 cents; also from any station with the above limit to Los Angeles and return at the one-way rate. This allows one to visit Riverside, Redlands, San Bernardino, Pomona, Ontario, Santa Ana and many other points and spend the day with very little expenditure for railroad fare. Tickets are good to go and return only on the date of sale, Sunday. Under this arrangement the fare to Redlands and return, good via Riverside and San Bernardino, if desired, is only $2.05; Riverside or San Bernardino $1.75; Pomona, $1; Ontario, $1.20; Santa Ana, $1.

Further information may be obtained at the Southern Pacific ticket office, 600 S. Spring street, corner Sixth, or at Arcade Depot, Los Angeles.

To Residents of San Francisco:

The San Francisco Call, now the best San Francisco newspaper, has opened a branch office at No. 525 South Spring street, where advertisements and subscriptions will be received. Send in your subscription and the Call will be delivered to you daily, by carrier. William Wincup, agent. Telephone Main 2761, Home A1581.

Apple Belt of Southern Idaho.

Is in the Snake River Valley under the great Twin Falls Canal System. 120,000 acres on the warm south slope of the valley will be open to entry October 1, 1907. The cost is low and payments extend over period of ten years. Write today for details.

Twin Falls North Side Land and Water Company, Milner, Idaho.

Clearance Shoe Sale.

The 17th Annual Clearance Sale of Shoes is now on at The MAMMOTH SHOE HOUSE, 519 S. Broadway. Hundreds of big bargain tables are loaded with good shoes at half price and less. Take advantage of this opportunity. Open Saturday night till 10 o'clock.

Opening of the New Townsite of Corcoran, September 9th, 1907.

One of the finest beet sugar factories in the State, now being built there by the Pacific Sugar Corporation.

Big profits made in other beet-sugar towns. Investigate now.

Special excursion train leaves Los Angeles September 8, about 7 p.m. Reduced fare.

Security Land and Loan Company, owners of townsite and lands adjoining, 257 S. Spring.

AT THE COURTHOUSE.

NAUGHTY BOY'S PERILOUS GAME.

HE TRIFLES WITH HEARTS BY 'PHONING FAIRY TALES.

Attempts to Create Discord in Happy Families by Planting Suspicion in Breasts of Husbands and Wives, It Is Said, but It Doesn't Grow and All's Well.

Melvin Blatchly, a boy who is alleged to have played a very naughty and extremely perilous game for his amusement, was discharged from custody yesterday by Judge Felix W. Ewing of Ventura, sitting in Judge Wilbur's court.

Young Blatchly's game, involving the feelings and emotions of happy families, consisted in ringing up some trusting wife on the telephone and telling her fairy tales about her husband. Having done all he could in that direction, it is said, he would place himself in communication with the husband and say a few disturbing words to him. Nothing approaching the tragic resulted, but there were possibilities in the game which young Blatchly did not seem to realize. He appeared to be a nice boy, and the kindly-mannered judge from Ventura seemed to think him so.

After the boy had left the courtroom his relatives sent him back to thank the judge. Melvin went up to the bench and held out his hand, and the judge leaned down gravely and shook it.

In leaving last evening to resume his duties on the bench in Ventura, where Judge Wilbur has been sitting for three days in a case in which Judge Ewing was disqualified, the Ventura judge thanked Clerk Sam Kuts, and left a word of farewell for the bailiff.

"I have enjoyed my visit very much," he said.

SHE MAY GET CHILD. DIVORCE DECREE CERTAIN.

Marriage proved a failure in the case of Mary E. Rader, who yesterday secured an interlocutory decree of divorce in the Superior Court from Fred M. Rader.

"We haven't got along ever since we've been married," she testified. "We always had trouble, he had such a disagreeable disposition."

They were married in Kansas, in 1905, and lived unhappily together until Mr. Rader decided to try his fortune farther West.

"He left me in Topeka," said the plaintiff, "and went to Utah. I didn't want to live with him again, but I didn't want the disgrace of a divorce. After six or seven months he wrote to me to come out, and promised that he would treat me better than he had. I went to him."

But the disposition of the man appeared to have undergone no desirable change with his change of location.

"It really was worse than before," declared the witness. "He became morose, and threatened to kill himself. Twice I headed him off from his gun, when he said he was going to shoot himself.

"We came to Los Angeles in 1903, and in September, the year after, he deserted me. I got several letters from him afterward, saying he was working and getting along nicely, but he never addressed me as if he thought of me as his wife."

In one of the letters, which was read into the record, Rader had written: "I have decided to give you a divorce, but if you try to get it on any grounds but desertion or non-support I'll block you. You must let me have the custody of the child. I can support her. If you don't agree to that I won't let you get the divorce."

In her complaint, however, Mrs. Rader askd for custody of the child, and the defendant did not appear to oppose her.

Judge Hutton expressed himself as satisfied with the evidence, but deferred the signing of the decree until he can determine the question of support for the child, aged 9 years. So far as is known, Rader and any property he may have, may be beyond the jurisdiction of the court.

COURTHOUSE NOTES. BREVITIES MISCELLANEOUS.

OCEAN PARK FIGHT. Complaints of alleged fraud in registration for the disincorporation election in Ocean Park were made to the District Attorney yesterday, and the charges will be laid before the grand jury for investigation at the next meeting of that body.

RAILROAD SUED. A damage suit for $27,650 against the Southern Pacific Company was filed yesterday in the Superior Court by Elizabeth M. Campbell. The complaint states that the plaintiff was a passenger in a coach which was derailed and overturned near Sea Crest, on the Coast Line, September 9, 1906, and that she suffered permanent injuries.

MAY WAIT FOR MONEY.

Prosecuting Attorneys Affected by City's Appeal on Writ Directing Payment of Their Salaries.

The city through its Treasurer, C. H. Hance, has appealed from the judgment of the District Court of Appeals to the Supreme Court on the writ of mandate directing the Treasurer to pay the prosecuting attorneys their monthly salaries.

The peition for a hearing was filed with the deputy clerk of the Supreme Court yesterday. The city asks that the judgment for the petitioner, Edward J. Fleming, Prosecuting Attorney, be set aside and cause heard by the Supreme Court.

A number of authorities are cited and an effort is made to show that the decree is in conflict with former decisions of the highest court of the State.

HIS KNOWLEDGE NEEDED.

An Employee of Eleven Years' Service in Assessor's Office Is Made Chief Deputy.

E. O. Weed, for eleven years an employé of the County Assessor's office, was appointed chief deputy yesterday by Assessor Hopkins.

Weed and Hopkins entered the Assessor's office while Theodore Summerland was Assessor, and both have served continuously since that time.

The salary of the chief deputy is $175 a month, and the position provides plenty of work for the holder. Deputy Weed has nothing new to learn in assuming the duties, for his knowledge of the working of the office is thorough.

Weed was constantly in attendance at the sessions of the Board of Equalization while the late Ben Ward was Assessor, and his horde of information was frequently drawn upon in the course of the Assessor's battles. When Weed had answered, Ben Ward would nod his head decidedly, as if the point was settled beyond further question.

There will be no shake-up in the Assessor's office. Mr. Hopkins stated yesterday. All the deputies will remain.

A Confection That is Perfection

Bishop's Rubidoux Chocolates

BISHOP & COMPANY

COFFEE

The stars are degrees of excellence.

★ ★★ ★★★ ★★★★ ★★★★★

Schilling's Best.

Your grocer returns your money if you don't like it; we pay him.

Women's Fancy Linen Suits half price. Matheson & Berner, Broadway, corner Third.

THE INFERIOR COURTS.

POLITICS, SAYS DOG-CATCHER.

CHARGED WITH ASSAULT WITH DEADLY WEAPON.

Hearing Continued by Police Justice After Lively Tilt Between Attorneys—Court Inclined to Think no Serious Crime Committed—Defendant Tells of Harsh Treatment by Public.

After a lively tilt between attorneys in Justice Rose's court, yesterday, the preliminary examination of Deputy Pound Master William Vacher, charged with assault with a deadly weapon, was continued.

Vacher alleges that politics play a prominent part in his prosecution. For years, he says, there has been a struggle between the managers of the dog pound and the Society for the Prevention of Cruelty to Animals. The pound master has so far managed to hold his own, although several petitions have been presented to the City Council, asking that the pound be turned over to the care of the society.

In former years, Vacher alleges, he had even more trouble than he has been having lately but he never was prosecuted. During the past six months there have been a dozen warrants issued for his arrest and the arrest of his men.

Vacher was arrested on August 23 on a charge sworn out by James F. Webb and his wife.

An investigation showed that Vacher had driven his dog wagon out on the Echo Park road. The dogs in that neighborhood had been a disturbing element for months. Vacher captured a few of them before he reached the Webb home. The Webb dog was in the street; the Webb children were in the yard; Mr. Webb was on the porch and Mrs. Webb was in the house. Vacher took the Webb dog. The Webb children began to cry and Webb ran toward the dog catcher. In the trouble that followed the dog catcher, alleging self-defense, flourished a revolver and kept Webb away until he could get the dog in the wagon. He then drove off.

Yesterday Justice Rose stated that he was inclined to believe that if any offense had been committed, it could not have been any more serious than the mere flourishing of a revolver and he continued the case.

"We are employés of the city and it is our business to collect the dogs," said Vacher. "We meet with harsh treatment enough and any one who goes to the Police Station can secure a complaint against us but thus far no one has been able to prove anything to our discredit. We are the only employés of the city who are subjected to this sort of treatment."

CLARK LOCATES HERE.

Former Senator's Son Leases Beautiful Turner Home on West Adams Street for Two Years.

W. A. Clark, Jr., son of Senator Clark, is to settle with his wife and the "million-dollar baby" of newspaper fame, in Los Angeles, and for at least two years will be located in one of the swell residences of West Adams street.

Yesterday W. E. Simpson leased to Clark the beautiful home of Mrs. W. W. D. Turner, widow of the late Col. Turner, at No. 758 West Adams street. The lessee takes the house furnished, and pays probably the highest rental of any private residence in Los Angeles, the amount being $500 per month.

The house is a handsome two-story stone and frame structure of twenty-two rooms, and was erected by a daughter of Mrs. Caroline Severance. The grounds are beautiful and commodious, with a frontage on West Adams street of 190 feet, and a depth of 615 feet.

One point which attracted the Clarks to this place was the roominess of the grounds, and ample stable accommodations for automobiles and for the string of high-bred horses which they will bring here. Fourteen horses will be kept there by Clark.

Mrs. Turner has gone to the Linkershim to make her temporary home, but a little later in the season she will go to Montana, and from thence to Europe for a leisurely tour.

NEW CHIEF FOR CREEKS.

OYSTER BAY, Sept. 5.—President Roosevelt today appointed Lety Tiger as chief of the five tribes of Creek Indians, to suceed Chief Pleasant Porter, who died at Muskogee, I. T., a few days ago.

Under the New Pure Food Law

All Food Products must be pure and honestly labelled.

BURNETT'S VANILLA

was fifty years ahead of the Law. It was always pure Vanilla. Every bottle now bears this label: "Guaranteed under the Food and Drugs Act June 30th, 1906," Serial Number 91, which has been assigned to us by the U. S. Dept. of Agriculture.

JOSEPH BURNETT CO., BOSTON, MASS.

Everything for the Office

Our "Money Back" Policy

The "Money Back" Policy is the underlying principle of this business. Unless you are entirely satisfied with your purchases we want you to get your money back. Unless our stocks were made up of only high quality goods, this "money back" principle would be a farce.

The Rotary Neostyle

Good circular letters, the kind that can be printed on a Rotary Neostyle—command the attention of regular correspondents. The Neostyle duplicates the original letter as many times as needed. Experts cannot distinguish Rotary work from typewriting. The Rotary is a silent salesman and information distributor—which enables you to reach thousands of people daily. Price $30.00 and upwards.

"Cactus" Stationery

"Cactus" is our exclusive trade-mark. Stationery with that name on it means the best in its line. Here are a few prices.

Manuscript Pads

Legal size, 20c each; $2 a dozen. "Blue Bond" brands

Pens

"Cactus" pens to suit all hands. Price $1.00 a gross.

Paper Clips

Holds papers without mutilating them. Price 50c per thousand; 15c per box of 250.

Typewriter Paper

All wanted sizes and weights. 50c to $1.90 per ream.

Typewriter Oil

Its frequent use saves repair bills. Price 15c per bottle.

Rubber Bands

In boxes—25c per ounce; 50c quarter pound; $1.00 per pound.

Pound Paper

Gladstone size, boxed and banded, 35c. Envelopes to match, square flap, 50c per box.

Office Cuspidors

These are the very latest in cuspidors. Sanitary — easily cleaned. So constructed that it is impossible to turn them over, no matter how handled. No. 2, for Private Office, $1.25. No. 17, for Public Office, $2.25. No. 23, for Public Corridor, $3.50. No. 26, same, in nickel, $3.50.

The "Swan" Pen

We carry "Swan" Fountain Pens, with all grades of points, from stub to extra fine, in plain and mounted cases, ranging in price from $2.25 to $10.00 each. We unreservedly recommend the "Swan" for every purpose.

Wagemaker Cabinets

The Wagemaker System of filing cabinets is one that meets the requirements of every business. Built on the unit plan, it readily adapts itself to the needs of the smallest or largest enterprise. Let our cabinet expert talk with you.

Henckels Cutlery

When you buy office cutlery be sure it bears the Henckels trade mark—"The Twins." We carry the entire line from the Henckels factory.

Morehouse Ledgers

Prices $2.50 to $9.50 each. They expand $8 per cent. and remain perfectly solid. Examine them.

Three Pencils We Can Recommend

These three pencils have been tested for years and found perfectly satisfactory in every way. You should use them.

Bankers' Pencils

Finest quality compressed lead, cedar casing, good rubber tip. 50c per dozen; $5.00 per gross.

"Cactus" Pencils

Finely made, round pencil, high yellow polish, securely fastened rubber tip. Per dozen 25c; per gross $2.50.

'Cactus' Blue Pencils

Round pencil, blue enamel coating, lead of superior quality. Per dozen 75c; per gross $7.50.

Cunningham Curtiss & Welch Co.

SUCCESSORS TO STOLL & THAYER CO.

THE BIG BOOK STORE 252 S. SPRING ST.

"Blue Bond" The New Paper "Good for the Eyes"

Today—Special Opportunity

Free Car Tickets to Brentwood Park and Return

Call at Office, 204 Germain Bldg.

FOR YOU TO VISIT

Brentwood Park

—and see for yourself its matchless attractions.

—and realize for yourself why it is so many are taking so much interest in it.

Call at Our Office for the Tickets

WESTERN PACIFIC DEVELOPMENT CO.

OWNERS

204 GERMAIN BUILDING

"BATHASWEET"

BATH POWDER

A Perfumed Luxury for the Bath. Softens Hard Water. Better than Perfume. 25 baths, 25 cents.

RICE POWDER

Best Toilet powder. Antiseptically pure. Relieves sunburn and chafing. Best for baby.

25¢ A CAN AT ALL STORES OR MAILED BY US. 25¢ A CAN

BATCHELLER IMPORTING CO. NEW YORK

Sleep And Rest

Every movement of body consumes energy, does mental effort, energy is supplied by nerves. It follows physical or mental exertion simply means over-draft on the nerves. Nature restores energy through rest and sleep. You cannot sleep when tired nerves. Dr. Miles' Nervine soothes the irritation and restores nervous energy.

"Although I have lived many years, I have stood up under testimonials for publication, but the unequaled excellence of Dr. Miles' Restorative Nervine, as a remedy for inherent insomnia, intensified by residence in a high altitude, compels me to recognize its superiority over every other medicine I have ever used for nervousness and can therefore feel sure that the Nervine is free from injurious opiates found in many remedies for insomnia, and can conscientiously recommend it to the nervous." MRS. W. H. [illegible], Colorado Springs, Colo.

Dr. Miles' Nervine is sold by your druggist, who will guarantee that the first bottle will benefit. If it fails he will refund your money.

Miles Medical Co., Elkhart, Ind.

GOLDEN RETURNS FROM ORANGES

Wonderful inducements are offered to conservative investors in our orange plantations at Tampico, Mexico, the ideal home of oranges. You can buy in any quantity, from one acre up, at the price of

$350

per acre, which includes the land, planting and care for the same for three years, after which golden returns will follow season after season. Here is an opportunity of having a big income.

For full information address

The Mexican Orange Company

215 Delta Building

Home Phone [illegible]

Baby Needs Sunshine as Well as Food

Every mother tries to keep baby's health—but the baby who makes baby *fat* is not always making him strong, healthy, sound *mind* and body.

Sanipure Milk is next best to mother's milk. The best for every can.

Mothers should *know* that the food contains *all* the nourishment of mother's milk—in right portions.

Read about this—in our valuable booklet, "Baby's First Days," and

—Buy Sanipure Milk from your Grocer or Druggist or Creamery

If your dealers haven't Sanipure Milk, write us the names of your Druggist and Grocer and we will send you free, a sample can and our booklet, "Baby's First Days."

PACIFIC COAST CONDENSED MILK CO. Dept. 30 Seattle, Wash.

ELECTRIC FLAT IRONS

Insist on seeing the Electric Flat Iron. It is an improvement Electric Flat Irons are indispensable in the modern household. So convenient, so easy to handle, and just the thing for my lady's dainty lingerie or embroidered waists.

Large line of

ELECTRICAL HEATING APPLIANCES

ELECTRICAL COOKING APPLIANCES

WOODILL & [illegible] ELECTRIC CO.

276 South Main St., Cor. [illegible]

I GROW HAIR

I CURE all Scalp Diseases, Baldness, gray hair, Ladies' and Gents' Hair Dressing parlors. I FURNISH [illegible] (Chamber block and residence)

Prof. G. A. GARLOW

Rooms 425-426 Wilcox Building Cor. 3d and Main Sts. Consultation Free

TELLS OF LIFE OF HELL.

(Continued From First Page.)

Miss Mattice in Iowa, who holds a note of $2000 against you, would have been paid by any man of honor when he had the money. She shall also be notified that you have sufficient funds to pay your honest debts.

"At the time the woman, whom you are now living with, made up her mind to cast her lot with you, she had inspected your commitment, upon which was your likeness. She also knew and probably has now a written statement of your thefts from the Chino Land and Water Company. With that she was willing to cast a blot upon her child, whom God in His mercy saw fit to remove by taking her unto Himself before she arrived at the age of understanding.

GRAVE DESECRATION CHARGED.

"With your past record, which has been criminal throughout, you desecrated little Catherine's grave by taking the deed of her last resting place in your own name, which you did not pay a dollar for, and bartered for gain not only her grave, but a plot adjoining hers for myself and the other third for her grandmother.

"In the statement rendered me, which I have in my possession, you claim the lot cost $25. Capt. Hance to have sold $5 for his third, I $5 for my third and you the bounce, while the books of the association show that the whole plot was sold to you for $175 and $5 additional for grave fees, which includes perpetual care, and you had the temerity to tell people of this city that I would not pay a damned cent.

"You have falsified in this statement, as in all the others and I do not doubt in the least but that you have done the same in regard to the sale of the Glendale lots, which I gave for the express purpose of defraying my share of the expenses and in accordance with your own statement, the full amount which you claim you expended from the Glendale lots was refunded. I am having an investigation made to assure myself that you will receive more for your lots than the statement to me reveals.

"You are the most incarnate fiend and consummate scoundrel that it has been my misfortune to have associated with, and if the woman who calls you 'husband' can, in the face of these statements which must now ensue, allow you to retain the title to this lot or even a section to bury the carcass of the man who must spend the years, or a greater portion, of his life in a convict cell, I shall invoke the courts to have the remains removed to a place wherein he has no interest."

MRS. CLAIMS PERSECUTION.

These claims that the letters offered as evidence are but specimens of the persecution to which he has been subjected during the past twenty years. For years he submitted tamely and to the demands of the man who held a club over his head. Every successful business venture, he says, called forth a demand for money from his insatiable Nemesis. Time and again, when undertakings of magnitude demanded that he concentrate all of his interests to carry a point, the ever-present blackmail letter was sent to harass him.

He states that, during the time that he was president of the United Railway Company of Portland and had control in money under his control, he was goaded to desperation by the constant demands of an enemy who refused to be satisfied, and to whom money was paid as hush money acted only to greater efforts at persecution.

"I arrived last night at the Alexandria," a Times reporter, Evans said: "I have sworn to the complaint against Owens with extortion, and I will remain until I see him occupying a felon's cell. For the last seven years he has made my life a hell and I am free to defend myself without considering the consequences to other people.

"I have come here from Portland for the express purpose of putting an end to the unbearable persecution to which I have been subjected. No longer will I weakly submit to his unjust demands. I will settle the matter once for all or ruin myself in the attempt. If God gives me strength I will put let him have a taste of the misery to which he has subjected me.

"While I was president of the United Railway Company he took advantage of my position and extorted money from me. Had he carried out his threats and made public the stories about me, which he claimed that he could, there is no telling what damage might have been done the great financial interests over which I had control. For years I lived in mortal fear of the effect which might follow some desperate act of his.

"I WILL SUBMIT NO LONGER.

"All that is all past. I cannot, will not submit to the persecution any longer. He admitted, I believe, in his suit, that I had paid him in all more than $25,000. What more could be the demand of another mortal? There was no end to the demands of Owens. From the day that I acceded to his first demand there was no end to the calls for money. The story of exposure of chapters in my life were followed by veiled threats in other matters.

"So I repeat, that is all over. I am willing to go through the necessary publicity attending the course which I have chosen in order to place the man where he belongs. Other people cannot be affected by anything that may happen now. For years I have been the victim of a blackmailer; but so help me God, vengeance shall be wreaked upon the man who has made me the one long round of torture."

It is intimated that a number of sensational features may develop when the case is brought to trial. Mrs. Evans was divorced from Owens a few years ago and married her present husband shortly after. She has been subjected to the attentions of her former husband almost as much as has Evans, it is alleged.

Owens is a native of Scotland but lived in America for many years and is a naturalized citizen. For fifteen years he was a resident of Los Angeles and was engaged in business here prior to the time that he went to Portland to engineer the consolidation of the street railway interests he has been identified with several large undertakings here.

It is believed that no stone shall be left unturned to heap retribution upon the head of the man who, he says, has followed him for years. Evans has retained Anderson & Anderson as his attorneys.

Owing to the trouble last night the excitement greatly wrought up and the witnesses had difficulty in restraining their feelings.

FIREWORKS DO NOT WORK.

The fireworks display called "The Fall of San Francisco" proved a failure again last night. About 2000 people were turned away from the park, where it was to have been given. Professor Campbell, general manager, announced last night that they were unable to make electrical connections through the entire street scenic exhibit. An effort, Campbell said, will be made to show Saturday night. It is billed in Denver for

PERSONAL.

Gen. and Mrs. J. H. H. Pershing, who arrived in Los Angeles yesterday, will spend a week here before proceeding. They are registered at the Alexandria.

COLUMBIA TRUST COMPANY

CONVENIENT

A bank account that draws 3 per cent. Interest and is at all times available is a convenience and a comfort.

COLUMBIA TRUST COMPANY
311 WEST THIRD.

CAT GHOSTS DUE.

(Continued From First Page.)

intendent Zimmer decided that the case deserved attention. University police officers took up the case at the same time.

In quest of evidence, Sergt. Craig and Patrolman Fisher went on watch near the house of mystery yesterday morning. Officers Mitchell, Fowler and Stilwell of Zimmer's forces got into the Martenette yard by climbing a high fence, a necessity forced upon them through the fact that the gates are padlocked between the front and back yard.

Once in the yard, the three cruelty-prevention deputies dug around in the remains of a bonfire for cat remnants. All they found was some half-buried catnip stalks and an empty catarrh-cure bottle.

Then they began to dig. Something of a tale hangs on what they found.

Arriving at the house of mystery in the afternoon, Superintendent Zimmer and Officer Fowler got Dr. Martenette to the door. He is extremely deaf. He laughed in a quick, nervous fashion when they told him they wanted an explanation of the reports that had been made about the torture of cats. As they were talking, Mrs. Woodward arrived.

ONCE THERE WERE TWELVE.

"We had twelve cats here a few weeks ago," explained Mrs. Woodward, who hears better and talks faster than the doctor. "I am very fond of kittens. Some of them strayed in; others belonged to an old mother cat we had. Poor thing, she was impaled on a pitchfork, and left four orphans with us. I used to buy 15 or 20 cents' worth of liver and milk for them every day. I stuffed them and stuffed them.

"Then they began to get sick. It was a sort of catarrah or consumption. Every day, twice a day sometimes, the doctor and I would treat them with dioxygen, using an atomizer to spray their throats." (Here the doctor interrupted to tell of the effect of the treatment; it was highly successful so far as the catarrh was concerned, but the cats died.)

Then the doctor and his companion went on to tell how they had disposed of the dead bodies after eight of the pussies had come to untimely ends.

"Oh, we took them away out near the city limits, on Moneta avenue, and buried them,' said the doctor. He repeated this statement to Mr. Zimmer several times, and Mrs. Woodward supported his statements.

"What did you do with the cat that died day before yesterday?" asked Zimmer.

"Oh, we buried that out there, too," replied the doctor.

"What would you say if I should tell you one of my men had dug up that cat in your back yard?" queried Zimmer, who had permitted Martenette and Mrs. Woodward to do most of the talking up to this time.

THE QUICK AND THE DEAD.

The doctor apparently didn't hear the question clearly. He understood it, however, when one of the officers came from a neighboring barn with a dead cat encased in a coat sleeve. He also carried a live cat in a box.

Then other officers began to dig in the yard, where the smell was strongest, and where they had made explorations in the morning.

In a few minutes they had uncovered a freshly-buried cat.

"How many more are there here?" they asked Manette, who by this time had displayed his nervousness by rushing into the house to get his coat and hat, likewise his pipe, upon which he pulled vigorously.

"All you can find," he answered, attempting to dodge a camera.

They hauled out seven more and piled them up in a corner of the yard.

Mrs. Woodward professed to be greatly surprised that the cat cemetery was so close to the laboratory.

Dr. De Biron, who had been attracted by the novel nature of the complaint, came into the yard at this juncture, and proceeded to dissect one of the cats. He found its stomach and intestines empty and its throat burned as with some fierce irritant.

"Starved," he remarked, "and it strikes me that dioxygen would not have burned the throat that way."

The Pasadena health officer, continuing his exploration of the internal economy of this defunct pussy, made other pointed remarks, saying he did not see how a cat that had been stuffed with liver and milk could have gone to its death through a simple application of catarrh medicine, with no trace of the food in its organs.

Cornered, Dr. Martenette admitted that he had buried the cats in his yard —a violation of a city ordinance. For this he was arrested by Patrolman Fisher, and was taken to the University station, where he later gave bail.

"If they say we abused these cats, or strangled them, or did anything but befriend them, they lie," declared Mrs. Woodward, looking right and left and across the street in the direction of the various neighbors.

"If they heard any cats crying at night, it may have been poor old Napoleon, shut up on the back porch. But I don't believe there has been any such noise."

So endeth the first chapter of the cat tale of the house of mystery, with two lone cats and three Belgian hares still holding the fort.

Enquire for Them

No housewife who has used any of

Dr. PRICE'S DELICIOUS Flavoring Extracts Vanilla Lemon Orange Rose, etc.

but will recommend them as the best articles of their kind in domestic use. They are the leading flavors in America and should be on the shelf of every grocery. Enquire for them and do not take substitutes

Children's 15c Vests 5c

Children's white cotton ribbed vests; high neck and long sleeves; sizes 15 to 30; also a few pants to match, good quality; regular 15c value, special Friday 5c

Children's 15c Hose 6¼c

Children's black cotton school hose; spliced heel and toe; guaranteed absolutely fast black; extra long; good quality; regular 15c value, special Friday 6¼c

Central DEPARTMENT Store
609-619 S BROADWAY LOS ANGELES
"Your Money's Worth or Your Money Back."

Domestic Remnants ½

Clearance of all remnants and short lengths of ginghams, percales, calicoes, outing flannel, lawns, organdies, swisses, linings, etc., at about half price. Rare bargains in short lengths of table linens and crashes. Ends of heavy unbleached muslin; regular 9c quality, yd..... 6¼c

Silks and Dress Goods Remnants Less Than Half

Surprising values in remnants and short lengths of desirable silks and dress goods provide numberless opportunities for economical choosing of material for Fall suits, skirts, and waists. Approaching school days emphasize the wants of children, and certainly the year will produce no more advantageous offering of fabrics for school dresses. In hardly an instance does the price asked represent one-half the regular selling figure.

An immense gathering of waist, skirt and suit lengths of 54-inch dress goods that sold up to $1.50, priced for Friday clearance at 46c a yard. Included are serges, wool taffetas, chiffon Panamas, worsted Panamas, etc., in black, navy, brown, gray and other wanted colors. It's an altogether remarkable occasion—entirely out of the ordinary, in that each and every yard is worth more than double the price asked. Remnants and short lengths of 54-inch dress goods worth up to $1.50, on sale Friday, yard 46c

REMNANTS OF FANCY SILKS, BROKEN lines of 75c taffetas and other plain weaves, waist lengths of new $1.50 plaid silks, thousands of yards of desirable plain and fancy silks in usable lengths, on sale Friday, yard 48c

SHORT LENGTHS OF $1.25 AND $1.50 velvets, 2, 3 and 5-yard pieces in black, brown, navy, gray, tan, green and violet, also remnants of $1.75 black paon velvet, lengths for waists, coats, trimmings and millinery purposes, on sale Friday, yard 42c

DESIRABLE LENGTHS OF 36-INCH NUNS VEILING and batiste; yard wide Danish and Poplar cloth in black, cream, navy, brown, and gray, special Friday, yard 14c

50c AND 59c FINE MOHAIR AND BRILLIANTINE, cream, gray, melange and navy, Friday, yard 39c

75c Embroidery 25c

Fine lawn, nainsook and cambric embroidery; beautiful patterns on best quality fabrics; edges up to 10 inches wide; insertions up to 5 inches wide; regular prices from 50c to 75c. On sale Friday, yard 25c

Remnants at Half

Clearance Friday of every remnant and short length of embroidery, lace, dress trimmings, veilings and ruchings, at exactly regular marked price.

REMNANTS OF LACE; POINT DE Paris, Venise, linen Cluny and torchon; allovers, appliques, medallions, etc.; in lengths from ½ yard to 4 yards. Half price ..... Half

REMNANTS OF DRESS TRIMmings; vestings, bands, appliques, silk trimming braids, passamentrie; Oriental, floral and conventional designs; lengths from ½ yd. to 4 yds. Half price..... Half

REMNANTS OF VEILINGS; TUXedos and chiffon; single and double hair lines; plain and with velvet dots; plaid mesh; desirable lengths. Half price ..... Half

REMNANTS OF NECK RUCHING; lace, shell and full roll ruchings in lengths from ½ yard to 4 yards. Half price ..... Half

Women's $5 Lawn Suits $2

WOMEN'S TWO-PIECE LAWN WASH SUITS, POLKA DOT OR PLAIN black and white, prettily trimmed, skirts cut extra wide, $4.00 and $5.00 suits, to close Friday, choice $2.00

WOMEN'S AUTOMOBILE COATS, TAN AND WHITE LINENE, VELvet collar and cuffs, fancy pockets, regular $8.50 and $10.00 coats, to close Friday, choice $3.00

CHILDREN'S $1.25 PIQUE HATS, removable crown, black velvet trimmed, all sizes, Friday 63c

INFANTS' 25c FLANNELETTE sacques and kimonos, white, pink and blue, shell border 10c

$5.00 Silk Petticoats $2.50

FANCY SILK PETTICOATS, GOOD QUALITY TAFFETA IN PRETTY plaids, a wide variety of colors from which to choose, finished with bias folds or shirred flounce, regular $4.50 and $5.00 skirts, Friday, choice $2.50

WOMEN'S BLACK SATEEN PETticoats, good quality, fast color skirtings, prettily trimmed with shirrings and ruffles, cut full and nicely finished, regular $1.50 value, Friday 95c

WOMEN'S GINGHAM APRONS, Mother Hubbard or bib styles, also long black sateen circular aprons, good quality materials, well made and finished, regular 39c values, Friday 25c

25c Ribbons 8c

All silk Dresden and fancy ribbons; 4 inches wide; beautiful patterns in a great variety of color combinations; suitable for sashes, girdles, neckwear and millinery purposes; good quality; regular 25c value. On sale Friday, yard 8c

Savings on Shoes

BROKEN LINES OF MISSES' AND children's oxford ties; 200 pairs in all; good styles; heavy and light soles; values up to $2.00. Friday, choice $1.00

WOMEN'S KID AND PATENT LEATHer oxford ties; all this season's styles; nearly all sizes; best $2.00 values. On sale Friday, pair.. $1.69

WOMEN'S LACE AND BUTTON LOW shoes; patent kid and gun metal leathers; latest styles; E. P. Reed & Co.'s best $3.50 and $4.00 shoes. Price for clearance Friday, choice $2.95

Exceptional Values in Men's and Boys' Clothing and Furnishings

Men's $15 and $18 Fall Suits $10

Men's stylish Fall suits—a most attractive array of new fashions in men's attire, made of the best woolen and worsted fabrics in all the new shades of brown and gray—the best built clothes we have ever shown at anywhere near this special introductory price of $10

Extra Values In Boys' School Suits

Boys' $5.00 school suits, made up in fancy cheviots and cassimeres; fall weight; dark gray and brown shades; double breasted Norfolk styles with two pairs of trousers; straight and knickerbocker; suits to be compared with the best $5.00 values in the city $3.45

BOYS' SCHOOL SUITS—7 to 17 years; made of strictly all wool fabrics in tweeds, cassimeres and worsteds; all seams taped and stoutly sewn with silk; pants have double seats and knees; coats made double breasted in Norfolk style; regular $7.50 values. Sold only by this store at $4.95

YOUTHS' LONG PANTS SUITS—Extra special for Friday and Saturday; sizes 16 to 20 years; several hundred youths' suits, made of good strong fabrics in new fall colorings and styles; regular $7.50 value. Special at.. $4.95

Men's Furnishings

Men, or buyers for men, will find much of interest in Friday's special offerings of fine furnishing goods. Radically reduced prices are named for wanted lines of shirts, underwear, hose, neckwear, etc.

MEN'S NEGLIGEE SHIRTS, $1.25 and $1.50 values, neat black and white patterns, fancy figures, checks and stripes, plain blues, tans and grays, also plain white with plaited bosoms—attached or detached cuffs, coat or closed fronts, all sizes 85c

MEN'S $1.00 NATURAL merino underwear, medium weight shirt and drawers 73c

MEN'S MERCERIZED UNDERWEAR, shirt and drawers in blue, white and ecru, 75c values 43c

MEN'S SUSPENDERS made of fine imported elastic webbing—finished with leather or silk ends, excellent quality, 50c values 19c

FASHIONABLE NECKWEAR, 50c silk four-in-hands, Tecks, and bat wing ties 25c

PARTICULAR NOTICE. Be sure you're right. Brent's is not on the corner of Seventh and Main, as many people suppose, but a little farther toward Eighth street. —Nos. 712-714-716-718 South Main street.

BRENT'S
710-712-714-716-718 SOUTH MAIN.

FREE FARE. Upon presentation of return coupon, we refund all round-trip fares to all electric towns on all purchases of $10 and up, except hour specials. We also prepay freight to nearly all Southern California towns.

SELLING OUT!

WE ARE ACTUALLY SELLING OUT OUR ENTIRE STOCK OF FURNITURE AT THE LOWEST PRICES EVER KNOWN IN THE CITY.

HOUR SPECIALS FOR FRIDAY

8 TO 9. SUBSTANTIAL IRON BED. Scroll design, 4-6 or 3-4 size. Comes in best white enamel. You can buy the bed without anything else. Today, 8 to 9 .. $1.45

9 TO 10. FINE CORK LINOLEUM. Good patterns and colors, today, 9 to 10, yard 38c

10 TO 11. GOOD EXTENSION TABLE. Has 42-inch square top, extends to 6 feet. Golden oak finish. Today, 10 to 11 ..... $4.25

11 TO 12. GOOD KITCHEN SAFE. Has double screen doors and two drawers. Today, 11 to 12 ..... $3.25

1 TO 2. SOLID OAK CHAIR. Has high back, well braced and cobbler seat. Today, 1 to 2 ..... 65c

2 TO 3. SOLID OAK DRESSER. Has 42-inch base with divided top drawers, pattern French plate mirror. Today, 2 to 3 ..... $7.95

3 TO 4. GOOD CHIFFONIER. GOLDEN OAK FINISH. Has 3 large drawers and two top drawers. Friday, 3 to 4 ..... $4.25

4 TO 5. GOOD JAPANESE MATTING. Good patterns and colors. Today, 4 to 5, yard 14c

Out Go the Gas Ranges

We sell the Cooker Chief, Estate, Peerless and Climax Gas Ranges. Every range guaranteed. We will sell the same ranges after our store is reconstructed. But now we need the room.

SPECIAL—Our No. 1116 Estate Gas Range. Has 22x22 top with 2 shelves 6x22. Has 4 large sawed burners, including 1 large double burner. Also has small simmering burner. Size of oven 16x16 inches. Closing out..... $14.50

Closing Out All Rugs

STAPLE GRADES THAT EVERYBODY KNOWS. ALL OTHER RUGS IN PROPORTION

Handsome Axminster rugs all sizes and patterns.
27x54 Axminster Rugs..... $ 1.95
36x72 Axminster Rugs..... $ 3.50
8-3x10-6 Axminster Rugs..... $16.75
9x12 Axminster Rugs..... $19.75

HANDSOME BRUSSELS RUGS
8-3x10-6 Brussels Rugs..... $10.30
9x12 Brussels Rugs..... $12.25

BEST ALL-WOOL ART SQUARES
7-6x9 Best All-Wool Art Squares..... $ 5.55
9x9 Best All-Wool Art Squares..... $ 6.75
9x10.6 Best All-Wool Art Squares..... $ 7.90
9x12 Best All-Wool Art Squares..... $ 9.00

Closing Out All Rockers
Positive Sacrifice!

Every one likes a good comfortable rocker! You can buy all kinds of rockers now at about one-third less than our regular price.

A FINE LARGE, COMFORTABLE ARM ROCKER. Made of quartered oak, has heavy box seat, high back and comfortable arms. We have sold hundreds of them at $8.00. To close out, special at $5.00

Other rockers $1.45, $2.00, $2.50, $2.75, $3.00, $3.25, $4.00 and up.

Greatest Money-Saving Sale of Mattresses Ever Held in California

All there is to it, we must have Room—and our mattress-making material is taking up a considerable of it. The following prices are the best movers we know of:

No. 3 Excelsior Cotton Top Mattress—B grade ticking. All sizes $2.00
No. 2 Excelsior Cotton Top Mattress—C grade ticking. All sizes $2.35
No. 1 Excelsior Cotton Top Mattress—D grade ticking. All sizes $2.75
Our Best Reversible Mattress—Has excelsior center and heavy cotton top and bottom. All sizes $3.50
Genuine Sanitary Mattress—Made of sea moss and pure white cotton $4.00
Very Best Silk Floss Mattresses—Silk floss is a very popular material. All sizes—
Weight 20 pounds $6.00
Weight 25 pounds $7.50
Weight 30 pounds $9.00
Weight 38 pounds $10.50
Best No. 1 White Curled Hair Mattresses. All sizes. Per pound 75c
Best No. 2 White Curled Hair Mattresses. All sizes. Per pound 65c
Best No. 2 Black Curled Hair Mattresses. All sizes. Per pound 55c
Best No. 1 Gray Curled Hair Mattresses. All sizes. Per pound 65c
No. 2 Gray Curled Hair, per pound 50c
No. 3 Gray Curled Hair, per pound 45c
No. 4 Gray Curled Hair, per pound 40c
Pure White Cotton Mattresses. All sizes.
Weight 25 pounds $3.60
Weight 30 pounds $4.00
Weight 35 pounds $4.40
Best Royal Felt Mattresses. All sizes.
Weight 30 pounds $5.75
Weight 35 pounds $6.25
Weight 45 pounds $7.25
Best "Imperial" Felt Mattresses. All sizes.
Weight 30 pounds $7.25
Weight 35 pounds $7.75
Weight 45 pounds $8.75

Be sure you are at Brent's. 712-714-716-718 S. Main.

Closing Out All Hall Trees. Handsome Solid Oak Hall Tree. Has French plate mirror, hat and coat hooks and umbrella holder; worth $12.50. Closing out $9.50. Other Hall Trees, $10.00 $11.50, $12.50 and up.

Closing Out All Wall Hat Racks!

$5.00 Wall Hat Rack..... $3.00
$6.00 Wall Hat Rack..... $3.50
$7.00 Wall Hat Rack..... $4.25
$8.00 Wall Hat Rack..... $5.00

CLOSING OUT ALL GO-CARTS. Closing out all go-carts less than actual factory cost.
Extra Large Folding Go-Cart—Perforated seat and back $2.00
Handsome Folding Go-Cart—Rattan reclining back, adjustable dash, rattan sides, cane seat, best springs and rubber tires. Worth $8.50. Closing out $5.00

Santa Fe Santa Fe Santa Fe

EXCURSIONS SEPTEMBER 7, 8, 9

On Saturday, Sunday and Monday, September 7th, 8th and 9th; we sell Excursion Tickets, good to come home till Tuesday, September 10th

Kite Shaped Track	$2.05
Redlands and Return	2.05
Riverside and Return	1.75
San Bernardino and Return	1.75
San Diego and Return	3.85
Capistrano and Return	1.70

And Many Other Places. Ask

McGEE, 334 S. SPRING ST

WE are completing a Syndicate for the purchase of 400 acres of land on which we are starting a new town.

This proposition is gilt-edged, and by seeing us at once you can get in on the ground floor.

We have absolute confidence in this property and its future and will guarantee all investors to the full extent of their investment.

Winton & McLeod Co.
330 South Hill Street

THE TIMES-MIRROR COMPANY

H. G. OTIS....President and General Manager.
HARRY CHANDLER....Vice-President and Assistant General Manager.
MARIAN OTIS-CHANDLER....Secretary. ALBERT McFARLAND....Treasurer.
PUBLISHERS OF

Los Angeles Daily Times

Daily, Weekly, Sunday, and Weekly Magazine. Vol. 53, No. 36. Founded Dec. 4, 1881. Twenty-sixth Year.

EVERY MORNING IN THE YEAR.

NEWS SERVICE:—Full reports of the Associated Press, covering the globe; from 2000 to 2,500 words transmitted daily over more than 20,000 miles of leased wire.
TERMS:—Daily and Sunday, including Magazine Section, 75 cents a month, or $9.00 a year; Daily, without Sunday, $7.50 a year; Sunday, $3.60; Magazine only, $2.50; Weekly $1.50.
TELEPHONES:—Counting-room, Subscription Department, Editorial Rooms, City Editor and Local News Room, Sunset, Press 11 Home ask for THE TIMES.
AGENTS:—Eastern Agents, Williams & Lawrence, Brunswick Building, 5th Ave., and 25th Street, New York; 1204 Marquette Building, Chicago; Washington Bureau, 49 Post Building, telephone 2247 Main, where the latest copies of The Times may be consulted. San Francisco office, 769 Market street, between Third and Fourth.
SWORN CIRCULATION:—Daily net average for 1896, 18,901; for 1897, 19,259; for 1898, 24,151; for 1899, 25,761; for 1901, 28,448; for 1902, 30,650; for 1903, 34,540; for 1904, 37,762; for 1905, 43,150; for 1906, 50,501 copies; Sunday average for 1906, 70,749 copies.

Yesterday's Regular Edition 48,900

THE TIMES has a larger regular bona-fide circulation than any local rival. It circulates widely among the intelligent, industrious, substantial, forehanded classes. The greatest volume of business advertising, the finest display, the best classifications, the largest results to advertisers.

Offices: Times Building, First and Broadway.

Entered at the Los Angeles Postoffice for transmission as mail matter of the second class.

PART II: EDITORIAL, LOCAL AND BUSINESS SECTION

Pen Points

Most of the miners' union strikes appears to have struck out.

A politician's idea of solitude is when the newspapers cease to mention him.

Mr. Harahan is destined to be known as the man that Stuyvesant Fish made famous.

"Billy" Muldoon made his real reputation when he sobered up John L. Sullivan.

There would be no arguments about State rights if there were not so many State fights.

Many an orator who is called up for a speech is afterward called down for delivering it.

The Bay of San Diego is to some extent eclipsed by the bray of San Diego emitted by her editors.

The effort to make football a gentleman's game seems to have been permanently abandoned.

George Bernard Shaw does not admire American women. They have at least that to be proud of.

If anybody should ask us who runs this country we should say, as a rough guess, that it is Judge Landis.

A man is a good deal like the stocks he buys. When they're up he's up, and when they're down he's down.

Why not have a naval academy on the Pacific Coast? This is where the sailors of the future will be bred.

The Indianapolis Star asks: "What is love?" Well, for heaven's sake, must that thing be gone all over again?

Senator Foraker says he will work for the Republican candidate. In other words, he may be a kicker but he is no bolter.

We don't know whether John W. Gates is a Taft man or not, but we think he would bet a million that Taft will win.

The President will not mention the tariff in his message; but the omission should not be construed as a slur on "Uncle Joe" Cannon.

If the fleet gets here in time, some of us may be able to take the children down to San Pedro and show them "Fighting Bob" for a Christmas present.

It having been shown that whisky is not good for the lungs, some of the fellows who make a habit of drinking it will have to cough up another excuse.

It is difficult to understand why Henry Watterson opposes prohibition in the South. He can hit the mint juleps just the same, whenever he feels like it.

Consolidated Virginia stock, that once sold at $2700 a share, is now selling at 82 cents. That ought to start some of the old-timers on reminiscences.

Some experts say that Japan will ultimately monopolize the entire commerce of the Orient. In that case they might have the Pacific Ocean for all we need care.

It is not because there was such a joke made of it that boarding-house keepers have ceased to serve prunes to their patrons. Prunes are now worth $30 a ton.

Nothing could better illustrate the efficiency of the United States government than the manner in which it manages to supply postage stamps for picture postal cards.

Jim Hill having said that he doesn't view the situation with alarm, we are willing to believe that the doctors can cure a man's liver, no matter what's the matter with it.

Not as item of news, but merely as an excuse to refer to the matter again, we desire to state that the Standard Oil Company has not yet paid that $29,000,000 fine.

There are 20,000,000 miles of territory on the globe which have not yet been explored, but exactly what portion of it is inside the city limits of Seattle we are not able, off-hand, to state.

A shortage of coal in the East is a foregone conclusion for the coming winter. However, it will not distress the easterner who has made arrangements to spend the winter in California.

After the British Parliament has spent years and years passing the deceased wife's sister bill, it appears that there are no Britishers who have any desire to marry their deceased wives' sisters.

Just as Walter Wellman was about to start for the pole, an epidemic of tornadoes broke loose in that part of the country where he has his balloon. If he ever starts there can be no question as to his pluck.

"We may have to give King Leopold of Belgium a trouncing some day if he does not cease his villainy in the Congo," says the San Francisco Chronicle. Can't the Chronicle see trouble enough in San Francisco without chasing to Africa for more?

FORECAST OF PRESIDENT'S MESSAGE.

The forecast of the President's forthcoming message will be received with general satisfaction all over the country. It is particularly satisfactory to the vast majority of the Republican party that the President will not at this time touch upon the tariff. There is no reason apparent to those whose views center in the great business interests of the country for any action on the part of the President in his message, or of Congress in the coming session, in regard to the tariff. There never was a tariff law so generally effective and so generally just to all the industries of the country as the one now in force. The industries are in a very active condition and any disturbance likely to arise in the near future will not come from the tariff. There is but one thing keeping back the continued increase in business activity. The great need of money is the one restraining factor.

The tariff is sure to constitute one of the main points of contention in the political campaign a year from now. The Republican party wishes to face its enemies of all names with a perfectly united front on the subject of tariff. It will be the only party in the country which will stand for this great American principle which, during the whole history of the Republican party, has formed the chief distinction between it and all its opponents. Whatever other tickets may be in the field, they will all be allied with the Democracy in their attack upon the tariff. The protective principle will be charged with all the ills our industries, our business life, and indeed our political organizations, are afflicted with. The tariff will be pointed to as the mother of trusts, as the bulwark behind which monopolies entrench themselves. We shall have the old tunes rung over again with variations and changes. We have never appealed in vain to the American people on a straight-out issue between free trade and the protective tariff. The Republican party should welcome the issue and make it as far as possible the leading one in the coming campaign. The opposition cannot be too emphatic to suit us in their attack upon the protective principle. They have tried in recent former campaigns to thrust it aside, but the Republican party would not permit it.

Another feature outlined for the President's message, which will be received with great satisfaction all over the country, is his plea in behalf of the improvement of our waterways. The Times has pointed to this as one of several modes in which the enormous surplus held by the treasury could with great advantage be expended. We pointed out the fact that to lower the tariff (not abolish it) would be more likely to swell than to curtail the surplus. Lower tariffs mean larger imports, and while the rate of duty may be a little less, the aggregate revenue is likely to be more, other things being equal. The prosperity of our people has a great deal to do with the volume of imports of foreign-made goods. When everybody is making money rapidly, some becoming very rich, foreign luxuries are in great demand.

What we want to do with the surplus is to spend it, spend it judiciously, with due attention to economy and in such a way as to benefit the largest number of our people. There is probably no other manner in which this could be done so effectively as in the improvement of our waterways. There is scarcely a State in the Union which has not streams capable of great improvement. The improvement of these streams will put the surplus in circulation in many parts of the country. The improved waterways will furnish relief from railroad congestion, a thing from which the country has been suffering for two years past. Farmers would be able to get their crops to market more cheaply by these waterways. They would bring back into the country building materials and all heavy merchandise at lower rates than rail charges. Yes, spend the surplus, and spend it freely on waterways.

It will seem strange some day to be told that there once were thousands of acres of land in Southern California that could be had for nothing or almost nothing, by anybody who would settle on them.

We are pleased to see it stated that Sun Zee Yee made a hit at the irrigation congress, instead of being hit, as is too often the practice in the case of a Chinaman.

The Stuyvesant Fishes retain their hold on the common people by refraining from spelling the name Physcle.

No doubt Mr. Harriman is eager to get down to Los Angeles, where there is something doing.

THE CELTIC STRAIN OF GENIUS.

The recent death of Augustus St. Gaudens, the eminent sculptor, followed so closely by the death of Edvard Hagerup Grieg, the great composer, will again emphasize the wonderful vitality with which the Celt retains and clings to the genuis that distinguished his race from time immemorial. Both these men were Celts. Grieg was born in Norway, it is true, but was Norwegian in no other sense, his immediate ancestry being purely Scottish. St. Gaudens was born in Ireland; and his mother's name was Mary McGuinness. Each in his distinctive department of art stood head and shoulders over all rivals at the time of his death.

To use an old Celticism, St. Gaudens and Grieg did not take their genius "from the winds." It was undoubtedly an inheritance of the blood. Without meaning to be derogatory as regards others, it is asserted by Celtic enthusiasts that art owes more to the Celt than it does to any one else, not excepting the Greek who was but the pupil of the Celt. The Germans, who are the progenitors of the present Anglo-Saxons have been diligent, and perhaps foremost, in rendering the Celt his due and in giving him the palm.

The marvelous thing about the Celtic strain of genius is not that it was preëminent as far back as art can be traced, but that it has never suffered decay—as Greek art and all others have suffered—and that it is as virile now as it ever was. Great as was St. Gaudens he no more than equaled the work of his ancestors that was done thousands of years ago. There are specimens of Celtic sculpture in stone and bronze, illuminated missals, and traceries in iron and wood and ivory in the museums of Europe so old that the centuries in which they were executed can scarcely be determined, and yet they are superior to a great deal that St. Gaudens and others attempted. Grieg has written no music that was not written in some form or other by his Celtic ancestors hundreds upon hundreds of years ago. And it does not seem to be as generally known as it should be that written music is itself a gift from the Celt. It was he who invented it and gave it to the world.

Nor is this all. Our very system of language appears to have come from the Celt. Undoubtedly the Greek borrowed his alphabet from the Gaelic Celt, thus becoming indebted to him for the knowledge to put his words into writing. The Latin language is palpably Celtic. While it is true that the western world received its education from the Greeks, the Greeks only taught to a great extent what they had learned, in the first place, from the Celts. As a consequence, the fact stands out that every system of symbols used to express language as it now exists was derived from the Celts, with the exception of Chinese.

It is immeasurably to the glory of the Celtic blood, therefore, that it preserves in this day and generation, through the children of that blood, the beauty, the culture and the learning that it gave to the world in ages gone by. There have been periods of darkness when the Celt was driven to war and when he was driven by it, and when he was forced to drop his chisel, his pencil and his lute to strike with his sword against Angle, Saxon, Jute and every other savage horde that swept down upon him in the red tides of war where he dwelt upon his misty headlands and in his green valleys within the narrow seas. But his dream of beauty was never lost. Ever he sang:

"When my arms press you round I press
My heart upon the loveliness
That has long faded from the world;
The jeweled crowns that kings have hurled
In shadowy pools when armies fled;
The love tales wove with silken thread
By dreaming ladies upon cloth
That has made fat the murderous moth;
The roses that of old time were
Woven by ladies in their hair,
The dew-cold lilies ladies bore
Through many a sacred corridor
Where such gray clouds of incense rose
That only the gods' eyes did close:
For that pale breast and lingering hand
Come from a more dream-heavy land,
A more dream-heavy hour than this;
And when you sigh from kiss to kiss
I hear white Beauty sighing too
For hours when all must fade like dew."

GUARD CAREFULLY THE FOOD SUPPLY.

The health department of the city seems to be having considerable difficulty in enforcing the observation of the ordinances guarding the food supplies. The chief difficulty seems to center in milk and veal.

Nearly all of these two foods must necessarily come from outside of the city. The ordinances, of course, are only applicable inside of the city and the inspectors encounter all sorts of opposition on the part of the careless dairymen and butchers outside in their attempts to ascertain the conditions of dairies and the quality of calves slaughtered. The health department of the city made an appeal to the State Dairy Commission for the appointment of two deputies under the State law which would give them authority to enter dairies outside. The matter was referred to the secretary of the State Dairy Commission, who decided in an off-hand way that such action would create more or less confusion and perhaps collision between the regular State inspector in this district and those who held the double inspectorship, one from the city and the other from the State.

The veal problem arises from various butchers in an outside town appealing for relaxation in the application of the city ordinance to their particular locality. It is stated by the State health department that certain butchers in that very locality prior to the enforcement of the city ordinance, were accustomed to send here for sale veal unfit for human food.

The city has this case in its own hands and while it may work hardship to honest butchers in the neighborhood in question, undoubtedly the city ordinance must be maintained in its full force. It can scarcely be relaxed with reference to one locality and maintained in full vigor in any other locality.

As to the action of the secretary of the State Dairy Commission, whatever its inspiration may be, it is likely to work more hardship on the dishonest dairymen, in the end, than on the city. The city will not be less watchful over the milk supply, as there is no food whose purity is more important to the public than milk.

The vigilance of the health department has demonstrated that many dairies are kept in a most reprehensible condition of filth, endangering the health of old and young. Without competent evidence to establish the fact it would be incomprehensible that intelligent men conducting a business for personal profit in which the people of their city are to be furnished with food should be so utterly negligent.

Now this action of the State Dairy Commission may make it difficult for the health department of Los Angeles to exercise due diligence, but the difficulty will be overcome. The people of Los Angeles will be safeguarded from the use of polluted milk. The result will be, probably, to bring severer penalties upon the heads of those offering impure milk for sale in the city. It can be traced. The ordinance may need amendment, and if it does need such amendment, that amendment will be had. Polluted milk will be followed up from the table of the consumer through the retailers and wholesalers and in the end the offender will be known. Whenever the milk from any dairy is proven to be impure, the product of that dairy will be shut out. If it is shipped to the city in a roundabout way, the individuals or firms handling the polluted stuff will be barred from doing business in the city. The process may be a little roundabout, but in the end the protection of the consumers of milk will be made effective.

In the meantime, consumers have an effective remedy in their hands. They need use no milk. The habit of abstaining from milk in the household is a growing one. The dairymen will do very well to consult their own interests, however callous they may be about the interest of the general public, in not contributing to this growing prejudice against the use of milk as food.

THE OLD STORY FROM THE IRRIGATION CONGRESS.

The fifteenth annual session of the National Irrigation Congress has been sitting this week in Sacramento. This annual gathering of men of affairs, of statesmen, government officials and farmers from all parts of the United States is used almost every year by certain persons disaffected about this, that or the other subject as an occasion to air their grievances, disturb the harmony and usefulness of the meetings and get themselves into the limelight.

In the present instance the right of Los Angeles to acquire a water supply in the Sierra mountains was the subject of a vicious attack. This was the new sore spot. The persons making the greatest noise were those with very little interest at stake. Some of them had no interest at all. Politics was at the bottom of a good deal of it, and that is a usual feature of these "kicking matches" at these congresses. Congressman Smith went to Sacramento because he thought it was a good place for building political fences.

It is pleasant to know that the "kickers" in the present instance fared no better than those of similar type in former congresses. The brunt of the defensive battle was borne as usual by Gifford Pinchot, Chief Forester of the United States, and F. H. Newell, the head of the Reclamation Service under the Federal government. They came armed as they always do with exact data, talked by the card and showed that the "kickers" had not a square inch of ground to stand upon.

The foundation notion was preposterous in its assumption that the Federal government would become a party to any attempt of the city of Los Angeles to deprive the property owners, farmers and others, in the Owens Valley country of a cent's worth of property in any water that the city desired to secure or would aid the city in taking away water rightfully belonging to the farmers in that valley or necessary to the proper development of the adjacent lands. A man in the position of Congressman Smith could, if he would, inform himself exactly on all points in an issue like this. Smith probably did so. He probably knows as well as Chief Forester Pinchot or F. H. Newell that the government acted strictly in accordance with all rights of all persons in any aid given to Los Angeles to secure a proper supply of water for a great community like this.

Los Angeles has nothing to complain of, concerning this disturbance at Sacramento. It furnished occasion for the government officers and the former City Attorney of Los Angeles to set before the whole country the exact status of this controversy. It was a chance that perhaps no other meeting likely to occur in the country would have given us to present the justice and propriety of our claims to the water in Owens River. It probably silences further attacks by these dissatisfied people whose animus seems to be a jealousy of the rapid growth of prosperity of our city.

HOROSCOPE FOR THIS DAY.

Friday, September 6, 1907.

BY COZETTE.

"Lie on thy oars today; fate's course is set
With puzzling tides the mariner to fret."

This is the 249th day of the year; moon's age, twenty-eight days.

There is a sign in the skies today; "Swift terror holds the roads." Cross neither highway or by-way between dawn and midnight without first spying carefully for danger from fast vehicles. Beware of railroad tracks. Those using automobile, or carriage, truck or bicycle this day must be doubly cautious, for it is an ill day for danger from wheeled traffic.

In business and social affairs there is no certainty in any direction. Postpone all important matters about which even a vestige of doubt exists. Be particularly careful in signing receipts that there shall be no clause in them to make future trouble. Buy nothing but tangible things this day.

Those whose birthdate this is must take heed to their temper in the coming year. Their business will cause them much worry and many matters will arise to annoy them so seriously that they will be tempted sorely to give way to sudden wrath. If they yield their business will suffer heavily, or if in employment, they will lose their positions. If they rule their tempers, all their difficulties will begin to disappear by the end of the year.

The child born today will be so clever that learning of any kind will come almost naturally to it. Despite this, it should remain in employment, because it will be altogether too prone to undertake things without sufficient preparation, banking on its cleverness. It will need restraint and a balancing factor throughout life. If a girl, she will marry happily. The faults to be guarded against in early youth are over-confidence and presumptuous pride.

POETIC RETRIBUTION.

THE MURPHY FUND.

For the support of William Murphy, who is to continue the great work of his father, Francis Murphy, in this city, subscriptions will be received by The Times and properly accounted for; or they may be sent direct to W. C. Patterson, treasurer of the fund, at the First National Bank. The following subscriptions have been received today:

Thomas Edwin Murphy	$300
C. A. Canfield	250
The Times-Mirror Company	100
Arthur Letts	100
T. Wiesendanger	100
W. C. Patterson	100
William Mead	100
S. E. Faroat	25
C. H. Daly	25
A Friend	20
"Cash"	10
A. Davidson	10
E. H. Thorneley	10
A Friend	25
A Friend	10
Foster M. Price	10

Disarmament Dope.

Disarmament as it is in theory and as it is practice is a dupery. And it is all a dangerous dupery because in Europe and the United States Japan outside are every day ing the power of their [Paris Siecle.

A Darkened Sun—Oh,

We do not believe the sun to the Pacific.

We are incorrigible in our that there is still a greater this country than Theodore

We believe that the public of the American people will departure of their war vessels they depart, will demand call.—[New York Sun.

Undisturbed.

"Does the strike you have seriously inconvenience your pany?"

"No," answered Mr. Dus "on the contrary, it affords us excuse than usual for the that is constantly complained [Washington Star.

JULY CIRCULATION OF THE TIMES.

The following are the statements of the circulation of The for July, 1907:

STATE OF CALIFORNIA, COUNTY ANGELES, ss.:

Harry Chandler, Assistant General of the Los Angeles Times, being declares upon his oath that the true and correct office record of the of said newspaper for the month of

JULY, 1907.			
1	50,140	17	
2	50,210	18	
3	50,180	19	
4	50,520	20	
5	50,240	21	
6	50,020	22	
7	43,000	23	
8	50,910	24	
9	50,870	25	
10	51,230	26	
11	52,540	27	
12	52,420	28	
13	51,520	29	
14	50,000	30	
15	50,920	31	
16	50,920		

Total .....
The average circulation for every day of July, 1907, was.....
The average circulation for every day of July, 1906, was.....

Showing an average daily gain over the corresponding month of 1906 of .....

HARRY CHA
Assistant General Manager.

Subscribed and sworn to before me this day of July, 1907.

[Seal] T. L.
Notary Public in and for the County of Los Angeles, State of California.

A. L. Dennis, being duly sworn, says that he is and has been for ten years last past Superintendent of Circulation of the Los Angeles Times; that the above detailed statement of the circulation for the month of July, 1907, is true and shows the actual number of papers printed for each day of the month named.

A. L.
Superintendent of Circulation.

Subscribed and sworn to before me this day of July, 1907.

[Seal] T. L.
Notary Public in and for the County of Los Angeles, State of California.

A Watch At

Waltham or Elgin
17 Jewel Nickel Movement
in twenty-five-year guarantee
14 kt. Jas. Boss Gold
Open Face Case,
only $20.00.
The best Watch ever
for the price.
Inspection invited

MONTGOMERY
JEWELERS
Spring Street at

September 10th

Is not more certain to occur than the payment of the 15th quarterly dividend in unitization

From Forty Units to Forty-one Hundred and Fifty Units in Four years; one business property increased to nine; from one Trustee Company and one city to three; an initial property valuation of $40,000 augmented to $4,150,000; from Preferred Dividends, amounting to $500 per quarter to a Preferred Quarterly Dividend of $51,875; from a few Unit Owners in Seattle to more than one thousand, scattered from Alaska to Maine among whom to distribute these business property rental dividends!

This, in brief, tells the progress of Unit Ownership since the fall of 1903, when the first Trustee Company was founded and the first business property was commercialized by the Method of Unitization, the peculiarly efficacious Doctrine of Thrift being propagated by the organization of Trustee Companies in all the important cities of America.

THE FIFTEENTH QUARTER IN UNITIZATION.

Upon the 10th day of September just approaching, the associated Trustee Companies,

THE TRUSTEE COMPANY OF LOS ANGELES
THE TRUSTEE COMPANY OF SEATTLE
THE TRUSTEE COMPANY OF SPOKANE,

will distribute $51,875, being the third quarter's Preferred Dividends for 1907, upon 4150 Units, represented by nine central business properties, i. e., six in Seattle, two in Los Angeles, and one in Spokane.

On December 10th, next, the final quarterly portion of the Preferred Dividend for 1907 will be augmented by the Surplus Dividend, which, combined with the Preferred Dividend of $50 per Unit, will represent the total net rental earnings from the nine Trustee Properties for 1907.

UNITS OF BUSINESS PROPERTY
Unencumbered

Never pass a dividend;
Constantly increase in earning power;
Constantly grow in value.

Get Booklet No. 5 for full information concerning this investment.

THE TRUSTEE COMPANY
357 SOUTH SPRING STREET.

MUSIC AND THE STAGE.

There is unique interest attached to the coming musical services of the Jewish New Year, as they are to be rendered at B'nai B'rith Synagogue, commencing at 8 o'clock on Sunday evening.

The music is to be used this year at Rosh-Hashanah is a series of rare compositions which have just been brought to Los Angeles by Mrs. Jules Kauffman, a member of the congregation.

They have come direct from the Paris Conservatory, and probably could not be obtained in this country, in that they are excerpts from a different and selected ritual.

Co-Director Dupuy and Rabbi Nadel have been carefully at work for some weeks, making the arrangements.

These services will last not only over Rosh-Hashanah, with services on Sunday night and Monday morning, but Yom-Kippur, which is ten days later, and also includes several holy days.

The imported chants will be interspersed with anthems in English, either written or arranged by Cantor Nadel of San Francisco.

The regular quartette of soloists at the temple, Mrs. Bessie Ives Harris, leader, Nuncia Dittman, Messrs. Dubois and Bowers, will be assisted by Mr. Arkenhold, violinist, Mrs. Elsa von Grossa, 'cellist, and Mr. Derby, trombonist.

All of these chants are in Hebrew, for the most of them are an absolute part of sacred history. Many of them have been heard by older members of the congregation in Europe, where they are used frequently.

Some of them are reputed to be as old as the days of Solomon, and the traditions tell how they were handed down, by actual chant, from high priest, until some ceceturies after were found to record them in musical signs. After that musical notation was applied, and the manuscripts were guarded almost as carefully as the scriptures.

Many of the themes are very beautiful and are vivid with poetic though sometimes expressiveness.

In cold akunkery, the Examiner's [illegible]-like assaults upon Richard Mansfield's name, fame and even private character, are probably the worst in modern journalism.

The morning following Mr. Mansfield's death, Ashton Stevens wrote, characteristic, silly flippancy, nothing has been queerer than the [illegible] given to Richard Mansfield by the bulk of playgoers. A man of [illegible] age and genius, such as George Bernard Shaw, may easily grasp posterity by the forelock; but a man of great genius, such as Richard Mansfield, is so foreordained to failure that one wonders if death really has not cheated and stolen the ultimate.

"Mansfield dies just as he was beginning to be found out publicly."

A bit more to the same purpose. And, in fact, there have been almost daily issues of Innuendo, alleging affections of the heart, violence of temper [illegible] cause for death, and other things quite unnecessary to say—even if they were so, which, manifestly, they are not.

Last night, however, the Examiner became its own poet, and in its over-violence threw that the dead actor was [illegible] its own anarchistic kind—thereby [illegible] curilious detractions.

During his last visit to Los Angeles, Mansfield commented laughingly upon the venomous antagonism of the local press.

"I never understand it," said he. "I have studied how the Hearst New York [illegible] writer, who had expressed a desire to talk with him, had visited Mr. Mansfield down to his country home, where he was the guest for several days; then came back to the city, and promptly penned—not a dramatic criticism, but an atrocious personal attack.

The Italian Opera Company which is to play a month in Los Angeles, beginning the second or third week in October, has sailed from Genoa, and will proceed direct to San Francisco, where the season will begin in a week or ten days.

According to a New York dispatch, the company is carrying with them, besides twenty or thirty of the "regular" [illegible] scenic settings for Giordano's "Andrea Chenier," and another setting for Leoncavallo's "Germania."

The most prominent member of the company is said to be one who will be least conspicuous in the local [illegible] already published. He is Antonio Scotti, a distinguished bass [illegible] Italia.

The first rehearsal of the Lyric Club for the season, will be held at Blanchard Hall, Blanchard building, at 8 o'clock next Tuesday afternoon.

Miss Ida M. Cocks, local piano teacher, who was called to Tennessee [illegible] by the death of her sister, is [illegible] her return trip to Los Angeles.

Joseph Crolius, the "Biff Donovan" of Augustus V. Hobart's classic [illegible] "Bunco," is at the present moment [illegible] his birthday. Just how many [illegible] has had, previous to this [illegible] refuses to say. Actors and old [illegible] after a certain period, are very [illegible] to age.

Some of his birthdays have been more interesting than those of [illegible] visiting Los Angeles in a [illegible] time.

"I was born in Boston," says Mr. Crolius, "at the time when my father [illegible] under E. L. Davenport, [illegible] Davenport's father. That same [illegible] was my first stage appearance. [illegible] remember that 'old Crolius' had [illegible] the audience demanded [illegible] The nurse carried me 'on' [illegible] and exhibited me over the [illegible] footlights.

"My next appearance was at the age [illegible] when I had an audible, [illegible] speaking, part in a farce [illegible] 'Babes.' At 3 years I [illegible] greater part. I said, 'No' and [illegible] 'The Stranger.'

"I remember traveling through [illegible] the stage-coach days. The [illegible] company occupied two [illegible] and the baggage and scenery [illegible] in wagons.

"Those were the days when the [illegible] stage manager came in [illegible] and, blew out the footlights, a dark scene was demanded [illegible] and [illegible]

"My early recollections con[illegible] me in a city which now has [illegible] of a million inhabitants and [illegible] towers. The company en[illegible] 'Uncle Tom's Cabin,' and after all [illegible] had been concluded, the [illegible] a demand for $4 for [illegible] It was winter. The [illegible] paid—perforce—and the [illegible] coming up to his goat's [illegible] heavy muffler, tramped [illegible] the snow, ringing a brass [illegible] 'A good show in a [illegible]

"In my Los Angeles twenty [illegible] I don't remember [illegible] in a theater or a [illegible] a rural piece called [illegible] Charles L. Davis, [illegible] the early circus type. [illegible] He carried a small [illegible] and costly furs, [illegible] that he engaged the [illegible] finest store in Los An[illegible] put his chattels on [illegible] exhibition to awe the multitude into paying for his entertainment."

Crolius has kept pace with the hustlers of the profession, and will retire comfortably, when he does decide to give up acting. During his present visit he has purchased, as an investment, a piece of residence property.

Every woman prides herself on the appearance of her table linen, which will be faultlessly white if GASENE SOAP is used.—[Adv.

Opening of the New Townsite of Corcoran, September 9th, 1907.

One of the finest beet sugar factories in the State, now being built there by the Pacific Sugar Corporation.

Big profits made in other beet-sugar towns. Investigate now.

Special excursion train leaves Los Angeles September 8, about 7 p.m. Reduced fare.

Security Land and Loan Company, owners of townsite and lands adjoining, 357 S. Spring.

Admission Day Excursion Rates.

Via Salt Lake Route, will be one-way fare for round trip between all stations, Los Angeles to San Bernardino, inclusive. Costs only $1.75 to San Bernardino, where Native Sons and Daughters will celebrate. Same rate to Riverside; $1.30 to Ontario; $1.60 to Pomona. On sale Sept. 7, 8 and 9, returning until the 10th.

Tickets at City Office, 601 S. Spring st. and station, east end of First-street bridge.

Clearance Shoe Sale.

The 17th Annual Clearance Sale of Shoes is now on at The MAMMOTH SHOE HOUSE, 518 S. Broadway. Hundreds of big bargain tables are loaded with good shoes at half price and less. Take advantage of this opportunity. Open Saturday night till 10 o'clock.

Fish Dinners.

Friday, 5:30 to 8 p.m.; Sundays, 12:30 to 2 p.m., at Hotel Redondo, Redondo beach.

Sample Shoe Company.

Top floor, Bryan Block, Second and Spring. Sample shoes at wholesale prices.

HF THE MARK OF GOOD CLOTHES KNOW US FOR BEST VALUES

Who ever heard of a Californian being afraid of water?

WE ARE AFRAID

that if put off buying the boy a School Suit—and the other things he'll need—until next week, the store will be so crowded that we can't devote as much time to seeing that he is properly fitted as we would like to.

Better bring him in today or tomorrow.

The new fall styles are here—and we believe they're handsomer than in any former season.

Harris & Frank (Inc.)
LEADING CLOTHIERS
337-341 South Spring Street

The most particular men wear Nettleton's Shoes

This child's shoe is of very fine kid—Made on New Orthopedic last—Welt sole

Sizes 8½ to 11, $2.50
11½ to 2, $3.00

NO PLACE LIKE STAUB'S

for school shoes—Shoes you can count on for service

Staub's
THE SHOE CORNER
Third and Broadway

Ricksecker's

a superior Toilet Water; the kind you always want after the first trial. Dainty, refreshing, different from all others.

75c and $1.40 Per Bottle.

Off Vaughn Drug Co.
352 SOUTH SPRING—Cor. FOURTH
S. F. Bothwell, President
H. M. Newton, Secretary

The leading hair and hair accessories house in Southern California.

Weaver-Jackson Hair Co.
443 S. Broadway

The Rabinson Company
235-237-239 So. BROADWAY
234-244 So. Hill St.

Expansion Sale

Store closed Saturdays at 12:30 noon until Sept. 15th.

Two or three hundred parasols of the sorts that will be just as popular next Summer as they have been this season—white linens, plain and embroidered, and silks in the oftenest wanted shades—now buyable at just half their early-season prices.

65c to $17.50

Instead of $1.25 to $35.

Our big adv. on Page 13 of section I will prove of particular interest to people who have children to get ready for school.

EASTERN EXCURSIONS

SALT LAKE ROUTE

September 11-12-13
Chicago $72.50
New York $108.50

And many other points at Reduced Rates
Good on Los Angeles Limited
Particulars and tickets at
601 S. Spring St.
and First Street Station

SALT LAKE ROUTE

Admission Day Excursions
SEPTEMBER 7-8-9

SOUTHERN PACIFIC — SUNSET ROUTE — GOLDEN STATE ROUTE

Tickets sold on these dates to points in Southern California between Los Angeles and Redlands, San Bernardino, Riverside and Santa Ana, including branch lines, at

ONE FARE FOR ROUND TRIP

To all other points in California, one fare and one-third for round trip, when the one-way rate is not more than $10.00.

"Inside Track," $2.05.
Redlands and return, $2.05.
Riverside or San Bernardino and return, $1.75.
Santa Barbara and return, $4.20.

Besides plenty of other points. Return limit, Sept. 10. City Ticket Office,

Southern Pacific — 600 South Spring St., Corner Sixth

H. JEVNE CO.

From Kitchen to Consumer

A large variety of ready-to-eat foods—meats, game, salads, etc., sold at our Delicatessen Department—fresh from the ovens of our Sanitary Kitchen. (We have Candy Kitchen and Bakery Ovens also.) Thus giving ourselves certainty of cleanliness—and our customers pay us price of raw materials plus cost of cooking, and we can do that at less cost than you because we cook for a "larger family."

SMOKE JEVNE'S FINE CIGARS

Broadway & Sixth and 208-210 S. Spring St.

GUAVAS

ONLY $1.25 per crate, thirty boxes. Just right for jelly, buy today.

LUDWIG-MATTHEWS CO.
Tel. Main 550 Home A 6238 133-35 S. MAIN ST.

Bartlett Music Co. Opposite City Hall 231-35 S. Broadway

219-229 South Broadway — Coulter Dry Goods Co. — 224-228 South Hill Street

STORE CLOSES AT 1 P. M. SATURDAY

Val. Laces Worth to $3.75 Doz. 75c Doz.

Laces are as important as your thimble—you can't imagine the present day light gown without lace. So the chance to save generously on Vals. of the best grade will be eagerly accepted by women who know our good lace stocks:

Insertions and matching edges in widths from ½ to 2 inches wide—good, fine standard German and French Vals., in values up to and including $3.75 a dozen yards, on special sale today and Saturday morning for 75c doz.

Percales New Arrivals 12½c

Any school dresses, house wrappers, skirts, aprons or similar garments to make? You'll find percales excellent for the purpose, and our assortments broadest and most carefully selected.

White grounds and colored, showing tiny pin dots, polka dots, neat odd figures, little checks and larger shepherd checks, in gray, navy, cadet, green, and other good colors ..... 12½c a yard

$17.50 Wool Suits $10.00
$25.00 Wool Suits $17.50
Stylish Models

Stylish wool suits at less than real worth right at the beginning of the fall season. Too good luck to let pass by, don't you think?

Prince Chap and fitted hip length coat suits, with full pleated skirts, with long sleeves and tailored strap trimmings—season's best styles—in mixtures of black and white and gray plaids, checks, and little blocks. Suits worth $15 and $17.50 are yours for $10; suits worth $25 are marked $17.50 today.

SWASTIKA BELTING RIBBON, for hat bands and belts, also plain white moire belting ribbons have just come in; news many women are awaiting.

The New In Muslinwear

Fresh arrivals to make complete a stock already admittedly the finest hereabouts.

Dainty new Princess combination suits (as the name suggests, there's no fullness where it isn't wanted) corset cover and drawers, $1.75 and $2.25. We've never been able to get such styles to sell for less than $3.50 or higher, until now.

La Grecque Princess slips are here, too; full length, these $5 to $25 a garment.

Vassar drawers and combination skirt and drawers, without corset cover, find favor with many of our patrons. Plenty in stock now, all sizes.

De Bevoise Brassieres and 3-piece combination garments have just arrived, too; women who've once worn them are permanent customers, so comfortable and well-wearing are these dainty garments.

Complete Glove Stocks

Discerning women grow enthusiastic over our fine, fresh stocks of silk gloves. We've not only the world's famous Kayser, but Niagara and other standard makes in complete lines, both as to size and shades.

Today it's possible to buy brown, tan, leather, mode and other good preferred shades of 16-button silk gloves for $1.50, instead of $2.00 a pair.

And a complete line of $1.75 values is free to go at $1.25.

We Fit Every Pair of Gloves Sold Over Our Counters.

25c and 35c Ribbons . . 15c

Satin taffeta ribbons in nearly every shade, 4 inches wide, worth 25c, today and Saturday morning, 15c yd.

Stripe and plaid ribbons of 25c and 35c grade now 15c yd.

Odds and ends of plain taffeta ribbons of 25c and 35c grades now 15c yd.

Coulters

$4.00

For Men's $7.00 and $9.00 Oxfords

Thos. Cort and Johnson & Murphy's, bench made; imported Tan Russia Calf and genuine English Pigskin.

Several styles—including lace, strap and buckle fastenings. Final clean-up of broken lines and styles to be discontinued.

Besides the above there are black and patent leather oxfords and high shoes included in the sale—all at the $4.00 price.

Shop Closes Saturday at 12:30 Noon

Wetherby-Kayser Shoe Co.
215-217 SOUTH BROADWAY

VOLLMER-JANTZEN CO. (INC.)

CHINA AND GLASSWARE, ART WARES, CUTLERY

At Less Than Wholesale Cost

OIL PAINTINGS

Drummers' samples of framed shadow paintings, too expensive to be shipped back to the studios.

There are very choice selections and world famed subjects.

A few:

When Day is Over	$7.50
Camp Fire	$5.00
Harvest Time	$10.00
Playmates	$5.00
Holland Bay	$7.50
The Letter Writer	$15.00
Helping Hand	$5.00
Autumn	$10.00

N. E. Corner 7th and Hill Sts.

Labor Saving Office Appliances
GRIMES-STASSFORTH STATIONERY CO.
223-225 S. Spring, Los Angeles

Anderson & Chanslor Company
GROCERS 428-430 South Spring Street
Phones—Exchange 36

SACRIFICE SALE OF 250 PIANOS AT
The C. C. Bender Piano Company
736-740 S. Broadway, Opp. Hamburger's New Building.

IVERS & POND PIANOS SOLE AGENTS
J. B. BROWN MUSIC CO., 648 South Broadway

SCHOLARSHIP CONTEST.

TREMENDOUS SCORES TURNED IN, MAIL BOXES BULGE WITH COUPONS.

Hurrah for Poly High Candidate Who Goes Up a Row. Chinese Boy Takes a Rise—Avalanche of Coupons Strikes Headquarters—Everybody Is Remembered in Generous Downpour—Some Public Benefactors—Racers Flying Like the Wind.

SIXTY-THIRD DAY, SCHOLARSHIP CONTEST.

1.	HITCHCOCK, BEN, Avenue 50, Highland Park	164,949
2.	WAGNER, EDNA, 1213 Maple Ave., City	154,025
3.	TOLLEY STANLEY, 35 Ashland Ave., Ocean Park	146,072
4.	PALOMARES, CHONITA, Lordsburg	118,532
5.	EELLS, MURIEL, Ventura	105,626
6.	VAN ZANDT, ELWYN, 246 El Molino Ave., Pasadena	102,441
7.	VINCENT, BLOSSOM, Covina	91,045
8.	FELKER, GEORGE, 329 S. Hudson St., Pasadena	84,768
9.	WILSON, HELEN, Whittier	79,442
10.	FISH, ZEDA, 814 S. Figueroa St., City	69,942
11.	M'CLELLAN, OLA, P. O. Box 221, Anaheim	62,752
12.	ROBINSON, ELLEN, 1035 Vermont Ave., City	57,195
13.	BLOOM, JENNIE, 914 Boston St., City	51,039
14.	SWAIN, WALLIE, Soldiers' Home	50,049
15.	WARREN, RALPH, Alhambra	47,991
16.	GORDON, MABEL, 4117 Central Ave., City	47,854
17.	CARTER, JUANITA, 503 N. Figueroa St., City	42,020
18.	LeHARDY, ROSINE, 131 Prince St., City	38,052
19.	FULLER, GERALDINE, 1048 Euclid Ave., City	37,866
20.	HAMILTON, PERCY, Colton	34,457
21.	LLOYD, LAURA, 1535 W. 11th St., City	34,008
22.	WOLFF, FANNIE, 727 California St., City	32,835
23.	CHUNG, MARGARET, 2182 E. 7th St., City	32,431
24.	WADEY, IRENE, 337 W. 51st St., City	30,716
25.	MAR MOON GONG, 2217 S. Figueroa St., City	29,059
26.	STIVERS, VIRGINIA, 211 E. 24th St., City	28,776
27.	EASTON, LAURA, Sawtelle	28,700
28.	CHAPEL, ALICE, 1382 W. 28th St., City	27,668
29.	M'CONNELL, ELSIE, 4525 Central Ave., City	26,422
30.	M'CARTY, FANNIE, 1330 Millard Ave., City	25,910
31.	ROBERTS, MAY, 1037 W. 1st St., Santa Ana	24,602
32.	JOHNSON, MARY, 749 E. 42d St., City	24,247
33.	LEONARD, FLORENCE, Redlands	24,111
34.	GREEN, CECIL, 1030 Byram St., City	23,586
35.	MITCHELL, RETA, 354 W. Johnston St., City	12,419
36.	M'NITT, RALPH, 974 W. 32d St., City	12,191
37.	PESTOR, HAZEL, 741 Temple St., City	10,981
38.	GIBSON, RUTH, R. F. D. No. 2, Box 70, Escondido	10,382
39.	GRIESEMER, FRED, Gardena	9,061
40.	EASTMAN, GLADYS, 341 S. Hope St., City	8,581
41.	TEMPLE, EDNA, Globe, Arizona	7,911
42.	BENJAMIN, M. L., Hollywood	6,881
43.	SHAPIRO, LENA, 1717 E. 15th St., City	5,126

TAKE NOTICE, CONTESTANTS.

Coupons and subscriptions will be counted to the credit of contestants if dropped at the postoffice so as to bear postmark of Saturday, September 7, before 12 o'clock, midnight, and arrive at The Times office before 11 p.m., Monday, September 9. At small postoffices, mail matter may not be worked over after 6 p.m., so it is not safe to put off posting letters until a late hour Saturday. A special delivery stamp will hasten the delivery of letters.

Yesterday is marked with a red letter on the scholarship calendar. Fifty thousand points were scored, representing the greatest single day's work for this year. This remarkable showing is all the more spectacular because the high mark was reached mainly through the efforts of friends. The children themselves are holding back their points. They are hoarding their coupons like a miser hoards his gold, expecting to make a center rush at the last moment. Several contestants took great boxes of coupons home to arrange at leisure, almost staggering under the burden of their packages.

An even scoring was the rule yesterday. Few changes occurred, for the contestants are guarding their places with care. An echo of the Polytechnic High School yell was heard at headquarters, "Cheer up, Poly, keep on cheering," for Geraldine Fuller, the Poly girl, jumped a row and landed just three below the cash line. A few days ago this earnest worker was No. 24 and has made three steps up the line, now being No. 19.

Geraldine was helped by her pretty little sister yesterday. The bright little girl took a trip to Redondo and brought back a year's subscription in her pocket for her big sister. Mrs. Fuller, Geraldine's mother, has been eager to work for her daughter, but has been tied at home by many duties. She was able to gather together 1000 points yesterday by simply opening the mail, for many friends sent subscriptions and coupons to the house.

The Los Angeles High School girl, Fanny Wolff, hustled to some purpose for her promotion this morning. Her small sisters and brothers helped to push her up the line, and Fanny feels better about things.

Three other contestants to go one better than yesterday are Mar Moon Gong, Mary Johnson and Virginia Stivers.

BENCH AND BAR.

One of the spectacular features of the contest has been the splendid work done for the orphan girl, Zeda Fish, by a former brilliant representative of the Los Angeles bench and bar. This venerable attorney has buttonholed the leading legal lights of the city and made them stand and deliver for the benefit of his candidate. His eloquence has been as fervid and his wit as trenchant in advocating the case of this worthy girl as it was in his palmy days when he compelled every juror to sit up and take notice.

Twenty-six annual subscriptions from this one helper, and four half-years, go to the credit of Zeda Fish, making twenty-eight full years' subscriptions from one source. Yesterday the aged gentleman had his pockets full of new slips, but he is waiting to turn them in together to make a bigger showing. Many of Zeda's friends are "whooping" things up for her while she is unable to work for herself.

A SICK MAN SUBSCRIBES.

The interest of the contest has penetrated to many sickrooms in Los Angeles, and those who are shut away from the busy walks of life have found great pleasure in following the fortunes of their favorites. Yesterday popular Edna Wagner received a message from the Orena Hotel. She went out to see what was coming her way,

Little Jennie Avery, a coupon clipper.

and found a sick man who gave a year's subscription to help her standing.

The Masons have presented a solid front in supporting Edna Wagner. Mrs. Nettie J. Yaw sent in a package of coupons for her yesterday. She said, "I have not met her, but it is my duty to help her, as her father was a Mason, and I am the daughter of one. I have watched her score with great interest, and hope to see her lead them all in this great contest."

RANK AND FILE.

Maj. Walker, a stanch supporter of Wallie Swain's, sends another cordial indorsement for him. He writes: "I am today sending another coupon testimonial to be placed to the credit of Wallie Swain, from the rank and file of the Grand Army of the Republic and its auxiliaries, the Woman's Relief Corps and Sons of Veterans. While his admirers cannot hope to place his name at the top, they have endeavored to gain for him the military scholarship at the California Military Academy, thus leaving the Revolutionary chain unbroken from great-grandfather down, and I would earnestly request every follower of 'Old Glory to continue his efforts to the end of the battle in th einterest of this, our young standard bearer, sending their votes in direct to The Times office.

"The campaign now drawing to a close has been creditable to the Times management, and while the majority of the veterans of the Civil War are old and constant subscribers to the representative Republican journal, their earnest support has been shown by the large volume of coupons sent in.

"Thanking you, in behalf of the G. A.R., Woman's Relief Corps and the Sons of Veterans, I remain, ever loyal, John Q. A. Walker."

HELP FOR RALPH.

There is a great warm heart throbbing under the jacket of the average citizen, and it always responds to the story of a boy or girl who is making a courageous fight against difficulties. Ralph McNitt, whose picture appeared in The Times yesterday, has received help from a number of unknown friends who read about him and wish to assist him to his art scholarship.

Mrs. Fred Studer, whose husband is electrical engineer at Mt. Lowe, came in yesterday and handed in a four months' subscription for his benefit. Mrs. J. Frankenfield of No. 1007 South Hill street, in this city, assisted Ralph in a very delightful way. She subscribed for The Sunday Times for one year, to be sent to her son, who is in business in Cincinnati. A substantial number of coupons accompanied the subscription, and they will help Ralph's score considerably.

ENOUGH FOR ALL.

Good fortune fell impartially yesterday. The mail-bag harvest reminded one of a Christmas tree with presents enough to go round. Margaret Chung was a favorite with Uncle Sam, and the good wishes accompanying her coupon packages were cordially expressed. "I do hope Margaret will get a scholarship," wrote a lady from Anaheim. "I have known her for eight years and she is certainly a very deserving girl." A lady from Pasadena said: "I am very anxious to see where your ambitions desire to place you. I shall try to keep in touch with you during the coming year."

So many have been interested in the Chinese girl, but not thought so much about Mar Moon Gong, a few steps below her in the contest. Mar Moon has been a little discouraged but is just as regular as clockwork in his calls and his efforts to secure the scholarship he desires.

A prominent real estate firm sent in 100 points yesterday for Ellen Robinson, who has been No. 12 for some time, working hard to keep her good place. Chonita Palomares is always a fortunate girl. Yesterday a year's subscription was forwarded to her by George R. Juarez, from Zoerobabi, Sonora, Mex. Cecil Green received 200 coupons with the compliments of friends at Coronado and a San Jacinto friend brought in a subscription to help up her count. Ben Hitchcock received a number of coupons from a girl who expressed the hope that he might win the piano. A friend from Whittier says: "I have never seen the boy but I've hoped all along that he would come out on top."

Redlands sent in help for Rosine Le Hardy. The sender wrote: "I trust Rosine may win a good scholarship. I admire her pluck, and it is a good omen for her future success."

"These coupons for Laura Easton," wrote another, "with earnest wishes for her success from an Ontario friend. A renewal subscription will also be sent in. I hope this will not be the last year of the contests, so that those who fail this year may try again."

Irene Wadey has been backed by the Long Beach people as her sweet voice cast a spell over those who heard her. One package for her yesterday was witness to the impression she made for the accompanying note said: "With best wishes to the sweet singer, Irene Wadey, from one who heard her sing at Long Beach."

SCHOLARSHIPS OFFERED.

Below is a partial list of scholarships which will be offered to contestants. Several other institutions will also be included. The scholarships below represent a valuation of $2775.

Occidental Academy.
Fillmore School of Music.
Los Angeles Conservatory of Music and Arts.
Huntington Hall.
College of Oratory, Beulah Wright, Dean.
University of Southern California Preparatory School.
California Military Academy.
Long Beach Business College.
Long Beach Conservatory of Music, violin department, Louis G. Kadig, instructor.
School for Orchestral Instrumepts, A. D. Hunter, director, 326-327 Blanchard Building.
Lyric School of Music, Luella McCune, principal.
Los Angeles School of Art and Design.
Dobinson School of Expression.
Keller Piano, Voice and Normal School, room 217, Blanchard Building.
Ebersole Piano Scholarship.
St. Vincent's College.
Throop Polytechnic Institute, Pasadena.
Verdi School of Singing.
Los Angeles College of Fine Arts.
Y.M.C.A. course of study.
De Chauvenet Conservatory of Music, Fraternal Brotherhood Building.
Allen & Allen mandolin and thirty lessons at Lyric School of Music.
Menenhauer zither and term of thirty lessons at Lyric School of Music.
Irwin Pianoforte School.

CASH PRIZES.

In accordance with its usual custom during the six previous contests conducted by The Times, special cash prizes will be offered in addition to the scholarship. This year the sum of $1200—$100 more than last year—will be divided among contestants ranking highest. An elegant prize piano from the Geo. J. Birkel Music Company will also be offered as a special prize to the contestant scoring highest. The cash prizes are designed to help defray the student's incidental or living expenses while attending school and will be divided according to the following scale:

1	Prize piano.
2	$200
3	140
4	125
5	110
6	100
7	90
8	85
9	75
10	65
11	55
12	45
13	35
14	25
15	25
16	25

HINDOO STUDENTS HERE.

Two Representatives of Government of India Inspecting the Citrus Fruit Industry.

Two representatives of the Department of Agriculture, Bengal, India, spent yesterday in this city, while on their tour of inspection of the agricultural and fruit industries of Southern California.

The visitors are Surendre Nath Sit and H. L. Dutt, who after six years spent in the educational institutions of Calcutta, where they received their bachelor degrees, were sent to this country by the India government, and have just come out of Cornell University, after two years' study, with the degree of M.S.A. They are bright, intelligent young fellows, and are being chaperoned through the industries hereabouts by Ernest Braunton.

During the past two months they have visited the leading center between the two oceans, and have inspected the raisin, sugar and agricultural interests of California. They are now engaged in taking in the citrus fruit industries. The great Lelingwell 800-acre lemon ranch, near Whittier, was gone over yesterday, every detail being carefully explained to them, and today they will visit the orange groves at Riverside.

Nothing of a superficial nature "goes" with the visitors, but growing, gathering, curing, packing, in every detail, are minutely entered into, and will be carried home and explained to the horticulturalists of India, where they say the most practical suggestions will be promptly adopted. They will start east in a few days, and will sail from New York October 1, going by way of England, France and Germany, reaching India by the end of the year.

WRECKAGE SALE

Friday Morning, September 6—8 A. M

we open the greatest sale we have ever held in this city. Seven cars of goods from the Colorado wreck were delayed in transit. We bought goods at an average of about 15c on the dollar. They were all to be delivered to us last month. These delayed goods we refused to accept, an additional reduction of one-third was given us. We must and shall close this entire lot in two days—

Friday and Saturday

and have marked them at prices that will do it. Everything you want in men's clothing, furnishings, shoes and hats, and at a price that will not the cost of the raw material. Bring this list with you and pick out what you want.

Men's and boys' 50c and 75c underwear, damaged by water and smoke only 10c

Men's porous knit and switz conde mesh, regular 50c, 75c and $1.00 value 25c

$1.00 Wool Underwear 49c

$1.25 Wool Underwear 69c

25c Hose For Men 8⅓c

15c black and tan hose 6c
75c Silk Mixed Hose 23c
25c Silk Neakwear in four-in-hand and Windsor styles 10c

$1.00 grade Fine Lace Weave and Two-Thread Rib Underwear Per Garment 35c

$2.00 Silk Mixed Underwear, in blue and pink and orange colors 69c

Open Saturday Night Until 10 o'Clock

$1.50—A gigantic showing of these values, heavy cotton, wool or ribbed; scores of different weaves at 75c

$2.00 Wool Underwear 98c

15c Silk Bow Ties 5c
35c Silk Neckwear 19c
50c Silk Neckwear 25c

Men's Shoes

$3.50 Shoes $1.65
$4.50 Shoes $1.95
$6.00 Shoes $2.75

300 Dozen Men's Shirts to wear with white collar, not damaged at all; 75c and $1 values at 35c

$1.50 Shirts, all this year's goods 69c

$2.00 Shirts, late styles and patterns 85c

Pants

$1.50 and $2 Men's Pants 98c
$2.50 and $3 Men's Pants $1.35
$3.50 Men's Pants only $1.95
$4 Dressy Trousers $2.65
$5 and $6.50 values $2.95

Handkerchiefs

10c White Handkerchiefs 3c
15c Colored Border Handkerchiefs 5c
20c Linen Handkerchiefs 8 1-3c
12½ Linen Handkerchiefs 6¼c

50c Silk Handkerchiefs
10c Arm Bands
50c Arm Bands
25c Boston Garters
$1 Wool Knit Sweaters

Men's Suits

All late styles and weights for season's wear.

$10.00 SUITS CUT TO
$12.00 SUITS CUT TO
$18.00 SUITS CUT TO
$22.50 SUITS CUT TO
$25.00 SUITS CUT TO
$27.50 SUITS CUT TO
$1.50 Wool Knit Sweaters

25c Rubber Collars
35c Work Shirts
10c Rubber Collars
15c Silver Collars

Suspenders

50c President Suspenders for
35c President-Like Suspenders
50c Heavy Suspenders

The MAY Co.
460 South Spring Street

We Are Just Two Doors from Fifth Street

How Tinfoil Is Made.

In the manufacture of tinfoil a pipe is made of pure tin and this is filled with lead. The whole is then beaten out in the same manner as gold leaf is beaten, the tin coating spreading with the lead core. The three sheets are sometimes reduced to a thickness of .0001 of an inch.

Schools and Colleges

Full particulars, together with catalogues, circulars, etc., of Universities, Colleges and Private Schools advertised in these columns may be had free of charge by calling or writing The TIMES FREE INFORMATION BUREAU.

Saint Vincent's College
Los Angeles, California
Opens September 16th
Civil Engineering Course
Splendid Commercial Course
Shorthand, Typewriting
Send for Catalogue. Phones 84207 Bway 4123

THE
Von Stein Academy for Pianists
trains Beginners and advanced Pianists according to modern ideas and highest artistic principles. Harmony, Composition, Accompaniment, Ensemble, Musical History, Sight Reading, Repertoire, etc.

FREE OF CHARGE
TO OUR piano students. A complete musical education, prices from fifty cents to three dollars per lesson. For further information call up Secretary at 1507 S. Grand Ave. Phones 25721 A 2'way 2822. PUBLIC CLASS RECITALS EVERY THURSDAY 2:30 P.M.

THE MARYLAND Kindergarten School of English and Music.
168 Westlake Ave. Second year opens Sept. 16th. Burrowes Course of Music Study. Primary and kindergarten. Classes held on playground during good weather.
LILLIAN D. GOUGH, Principal. E2385.

Yale School
T. G. ADAMS, B. A., Head Master (Yale.) Boarding and Day School for young men and boys. Fine Gymnasium. Illus. Cat. Main 4255. 205-209 N. UNION AVENUE.

W. H. HEALD'S
SOUTHERN CALIFORNIA
Business College
AND GRAHAM SCHOOL OF SHORTHAND,
416 S. GRAND AVE. LOS ANGELES, CAL.
J. W. LACKEY, Mgr.

"SONNENSCHEIN"
KINDERGARTEN AND PRIMARY SCHOOL. Sixth year opens Sept. 20th. Apply after Sept. 1st to MISS MARIAN P. GREENE, 1127 West 27th, or Telephone B3138.

Established 1882 Incorporated 1890
LOS ANGELES BUSINESS COLLEGE
417 WEST FIFTH STREET
12th YEAR

Miss Allen's Boarding School for NERVOUS AND BACKWARD children. Special attention to defective speech. 1251 Georgia street.

DOBINSON SCHOOL OF EXPRESSION (Inc.)
Fall term in EXPRESSION DEPARTMENT opens Monday, September 9. DRAMATIC DEPARTMENT in class or private lessons, open all the time—EVENING CLASSES meet twice a week—JUVENILE CLASSES in elocution Monday and Thursday afternoons.
DOBINSON AUDITORIUM, 2644 SOUTH HOPE STREET.

LOS ANGELES
Military Academy
COMMONWEALTH AVE
Take Bimini Hot Springs or West Lake Traction car—Boarding and day school for boys and young men. English, Classical, Scientific, College Preparatory and
BUSINESS COURSES
Including book-keeping, short hand, typewriting, commercial law, etc. Trained Specialists in charge of each department. Home: Location absolutely the most healthful, equipment perfect, discipline the best—
IT IS MILITARY
Rooms and board at school, students constantly in touch with instructors—away from distracting influences. Academy with Business College privileges—A Business College with Academic advantages. Call or write. WALTER J. BAILEY, A. M., Prin. Phones: Main 1535—Home E-2629

LOS ANGELES STATE NORMAL SCHOOL
A School of Preparation For Teachers
General professional, academic professional and kindergarten training courses.
Diploma granted on completion of two years' course equivalent to permanent State certificate.
Graduates of four-year high school courses and those of equivalent preparation admitted. Specially arranged shorter courses for college graduates.
Tuition free.
Fall term opens September 2, 1907.
JESSE F. MILLSPAUGH, President.

Marlborough School For Girls
1905 WEST 23RD STREET.
19th year opens October 1st.
Outdoor study, gymnasium, tennis, basket-ball. Pupils under 14 not admitted. References from school last attended absolutely necessary if pupil is unknown to the principal.
Mrs. Caswell will be at home after Sept. 12th, daily from 2 to 4.
Certificate admits to college.
MRS. GEORGE A. CASWELL, Principal.
MISS GRACE WILTSHIRE, Vice-Principal.

MARLBOROUGH PREPARATORY SCHOOL
626 WEST ADAMS STREET.
Girls under 14 years old. Fifth year opens September 25th. Boarding pupils received any time. Day pupils should apply promptly, as the number is limited.
MISS IDA B. LINDLEY, Principal.

CUMNOCK SCHOOL OF EXPRESSION
FOURTEENTH YEAR OPENS OCT. 1.
Boarding and Day School for young women. EXPRESSION COURSE (three years), ACADEMIC Course (four years), SPECIAL Courses. Work conducted upon individual method. Private lessons in Reading given all regular pupils. Gymnasium, tennis and basket-ball. Atmosphere of school ideal and highest standards maintained. Send for illustrated catalog. 1300 S. FIGUEROA ST.

Telegraphy
"Belding's Railway and Telegraph Institute" teaches you everything pertaining to station duties, using the books and blanks furnished by railroads, express and commercial companies. Day and night sessions. Enroll now. 321 S. HILL ST.

Huntington Hall
Boarding and day school for girls. Prepares for college, special courses in history, of art and for European travel. Primary department. School opens October 15th, 1907.
FLORENCE HOUSEL, Principal.
F5331. Tel. Main 7125.

California Teachers' Agency
Has located over 2000 teachers in this State under present managers. We are thoroughly acquainted with schools, school laws and conditions. Teachers in constant demand for positions in schools and families. Write, phone, or call for information when wanting position or teacher. BOYNTON NORMAL has prepared over 1000 teachers for certification. Enter now for June examination. BOYTON & ESTERLY, 535 Stimson Block.

MISS ABELL'S SCHOOL
1346 S. ALVARADO.
INDIVIDUAL INSTRUCTION. All grades. Special work for adults. Phone E-2337.

Girls' Collegiate School
(Cass De Roosa)
ADAMS AND HOOVER STS.
Fall term opens Sept. 26th. Resident and day pupils. Certificate admits to college. Twelve years graded courses. Music, Art, Gymnasium. Tennis, Basket Ball courts. Alice E. Parsons, Jeanne W. Dunnen, Principals.

18th Year
Girls' English Classical School
Reopens Sept. 26. Send for illustrated catalogue. ANNA B. ORTON, Prin. 130-154 South Euclid Ave., Pasadena, Cal. Home Phone 696.

The Brownsberger Florist
932-3-7 West Seventh Street. The Largest Business College in Los Angeles. Beautiful for education. Perfect light and air. Investigate.

Urban Academy
Semi-Military Boarding and Day School
For Young Boys
900 Beacon St. Phones Home 23567, 2dwy. 3874
Miss McDonnell, Principal
References Hon. Wm. Taft, Sec. of War
Rt. Rev. Bishop Thomas Conaty

California Military Academy
SANTA MONICA, CAL.
Major E. H. Baker, Superintendent; Bartlett R. Bishop, A. B., Principal. College preparatory and academic. Boys taken for the summer. Swimming, fishing, and other seasonable sports. Tutoring if desired. For catalogue address the Academy.

CALIFORNIA SCHOOL
FOR BOYS UNDER 14 YEARS OF AGE.
Boarding and Day. Gymnasium, sloyd, military drill, languages. 1248-52 Lovelace Ave. N. WILLIAM BRICK, A.B. Principal—Phone B-3673. Write for catalogue.

L. A. CONSERVATORY OF MUSIC AND ARTS
Open all summer. 327½ South Spring Street
E. J. VALENTINE, Pres.

THE COLLEGE OF FINE ARTS, U. S. C.
is a perfectly equipped and officered Modern Art School. Directed by W. L. Judson. Send for circular. Telephone 20054.

Woodbury Business College
309 South Hill Street Day and Evening

SCHOOL OF **Art and Design**
N. E. Corner Westlake Park. Every branch; day and night. Illustrated prospectus. Home E-1467. L. E. G. Macleod, Dir. Classes all the year round.

HARVARD SCHOOL (MILITARY)
Western Ave. Reopens Sept. 19. 10-acre athletic field. Send for illustrated catalogue. Tel. E-4558. Granville C. Emery, Litt. D., Head Master.

Eclectic Shorthand
Boyce Time and Cash
1013 S. Main St.
Phone Home F6304

MISS de LAGUNA and MISS VANCE'S
SCHOOL FOR GIRLS
THE WESTLAKE SCHOOL
Accredited to leading colleges. 612 South Alvarado street. Main 4500; Home E1458.

Ocean Steamships
North-German Lloyd
Fast Express Service
PLYMOUTH—CHERBOURG—BREMEN
Kronprinz. Sept. 10, 7 AM | Kronprinz. Oct. 8, 7 AM
Crefeld (new) Sept. 17, 11 AM | Crefeld (new) Oct. 15, 11 AM
Kaiser, Sept. 24, 10 AM | Kaiser, Oct. 22, 10 AM
K. Wm. II., Oct. 1, 11 AM | K. Wm. II., Oct. 29, 11 AM
Twin-Screw Passenger Service
PLYMOUTH—CHERBOURG—BREMEN
*Oneisenau.....Sept. 5 | Friedrich.....Sept. 26
Bremen.....Sept. 12 | Grosser Kurfurst.....Oct. 3
Barbarossa.....Sept. 19 | Main.....Oct. 10
Kurfurst.....Sept. 26 | Barbarossa.....Oct. 17
*Bremen direct.
Mediterranean Service
GIBRALTAR—NAPLES—GENOA—MARSEILLES
K. Albert.....Sept. 7 | K. Albert.....Oct. 5
*Neckar.....Sept. 14 | *Neckar.....Oct. 12
F. Irene.....Sept. 21 | Friedrich.....Oct. 19
K. Luise.....Oct. 5 | K. Luise.....Oct. 26
*Omits Genoa.
From Bremen Piers, 32 and 39, Hoboken.
North German Lloyd Travelers' Cheques all over the world.
OELRICHS & CO., NO. 5 BOWLING GREEN, NEW YORK. ROBERT C. KERR, 328 MISSION AVE., SAN FRANCISCO.
CANADIAN PACIFIC, ROYAL MAIL STEAMERS OF THE ATLANTIC. QUEENSTOWN—LIVERPOOL, LESS THAN FOUR DAYS AT SEA. Empresses sail Aug. 8, 15, 22, 29.
First Cabin, $60 up; Second Cabin, $40 up; Third Class, $28.75. Write for booklet.
C. E. BENJAMIN, Gen'l Agt. Pass. Dept., Clark St., Chicago. Tel. Main 4200.

Hugh B. Rice
Steamship Agents, All Lines
Tickets and Reservations
609 So. Spring St.

Bargain Sale of Wall Paper
Now is the Time To Buy
BIG REDUCTIONS
623 So. Spring St.
Goodwin Bros.

SUCCESS
comes only to the man or woman of strong nerve, keen brain, and energy. To perfect those qualities who look them we put on the They do the work, and build the kidneys, induce sleep, you look and feel your Book Free.
AT ALL DRUG STORES

Oriental Rug Co.
422 So. Broadway

"READY and RELIABLE"
THE NEW CLOTHES
On Sale at the
SILVERWOOD STORE

NO FORTS YET.

GUNLESS WILL SAN PEDRO BE.

Not in List of Harbors to Be Fortified.

Appeal to Congress Is Army Man's Suggestion.

The Tour Is Not Inspired by Fear of War.

San Pedro is not to be fortified at this time, simply because the Naval Board did not include it in the list of fortified harbors. As it grows in commercial importance, it may later be deemed advisable to give it a full system of defense. A special appropriation might be made for the purpose upon proper presentation through the Congressman of the district.

The work in which I have been engaged began in January, 1906. It therefore was not in contemplation of any immediate war. The Pacific Coast is receiving attention at this time, because our work on the Atlantic Coast has been completed. There is absolutely no significance in our presence at this time, beyond the fact we are completing the tour of inspection mapped out nearly two years ago.

BRIG.-GEN. ARTHUR MURRAY.

That outline of the work of making for the fortification of the coast of both coasts was given by Brig. Gen. Arthur Murray, Chief of Engineers, U.S.A., last night. For the time since his arrival on the Pacific Coast has the leading authority been in this country deemed it advisable to give in detail just what was signified and what the army engineers had in contemplation when they issued instructions leading to complete line of harbor defenses. Gen. Murray at Portland, Me., and sweeping from this Coast to the northerly limit of Puget Sound.

"Others may be fortified later. Gen. Murray has now completed the work assigned to him, and his reports are now in the hands of the authorities at Washington.

"While the government is merely following out the old adage, "In time of peace prepare for war," and is not actually completing coast fortifications in fear of invasion, was emphatically declared Brig.-Gen. Murray. The general was the guest of Lieut.-Gen. Adna Chaffee at the latter's home at Orange and Magnolia avenue.

"Some two years ago," stated Gen. Murray, "the joint army and navy boards on formulating new regulations governing defensive sea areas. As army officer was appointed by the War Department and a similar one by the Navy Department. We were instructed to determine the location are of each fortified harbor and to mark out the course of the channel into each harbor. I was selected by the War Department and at the same time a lighthouse inspector of each district represented the Navy Department for that district. Work began at the port of Mexico. After the inspection and their reports it was seen that we lacked uniformity.

"We therefore thought advisable to ask a special naval officer along with us to insure uniformity of the work. This led to the appointment of Commander Spencer Wood, who has been with me on my tour. In this work, which includes the coast from Monterey to San Diego, the naval officer inspector is Commander R. Wood.

"Now you wonder what is meant by 'defensive sea area.' It is the area specified by the army and navy boards. Our work is to lay out and mark the outer limits of the areas. We determine the course that shall be taken in passing through the areas of the mine field. It is obligatory that all vessels which pass through this mine field shall be under the pilot in naval employment. When the work was completed on the Atlantic coast from Galveston to Portland, Me., we came to the Pacific coast. We have been over the ground of the harbors of the West—Puget Sound, Columbia River, San Francisco and San Diego. Our work is finished. You can see that there is no thought of war with Japan in our work began, in January, 1906. The reason why San Pedro was not included in the answer is very simple. The Endicott board was appointed to decide on a system of coast defense and to select the harbors to be fortified. In 1905 the Taft board was appointed to revise the proceedings of the former board. It had the power to add harbors to the list of those to be fortified and to decide if any should be dropped from the list. I recall two harbors that were dropped. Seven new harbors were added to the list of fortified ones. San Pedro was not considered of sufficient importance at that time to be fortified. If it continues to grow, and the interests demand fortification it may be added to the list of fortified harbors. Or the people of San Pedro, through their Congressman, might make an effective appeal to the War Department and possibly secure a special appropriation for the purpose of erecting the fortifications.

"The army does not belive in any immediate prospect of war with any power. He does believe, however, in strongly preparing the country against any possible invasion.

"There is every fear, dependence must be placed in the mines. These are the big guns and the part they play in keeping the hostile ships at bay. I stated the Chief of Artillery that the big guns are for the protection of the mines. In case small guns are required for the purpose of repelling boats, they can be subjected to a fire from the shore batteries. The searchlights play an important part in locating the position of the enemy."

Gen. Murray is very sanguine over the success of the members of the coast artillery in manning the batteries. The regular troops would only have to supply the needed officers.

The army has secured an appropriation for a boat for laying mines on the coast, and expects to have one later on.

Should the United States is ever involved in war, prepared each year for it, and that any foe would find the undertaking on its hands to be a serious one on either coast.

"Something Doing" Day

FRIDAY FRIDAY FRIDAY FRIDAY

AT THE 5th STREET STORE

15c Women's Vests 8 1-3c

Pure white, low neck and sleeveless vests, swiss ribbed, silk taped neck and shoulder straps; good value at 15c. Friday 8 1-3c.

25c Underwear 10c

Children's pure white, high neck and short sleeve vests and knee length pants; sizes somewhat broken. 25c quality at 10c.

25c Women's Stockings 12 1-2c

Fast black cotton stockings; 300 dozen light and medium weights; full seamless; double soles, high spliced heels. 25c value at 12½c.

25c STOCKINGS 19c.
120 dozen women's fast black ingrain stockings, with white soles; sold regularly at 25c. Priced for Friday at 19c.

25c STOCKINGS 12½c.
Cotton stockings three weights for boys and girls; all sizes; good 25c stockings. On sale at 12½c.

Remnants Half Price

Remnants of table linens, organdie, batiste, outing flannels, percale, calicoes, ginghams, chambray and lawns on sale Friday at half price.

15c Pillow Cases 9c

Bleached pillow cases; made from good durable muslin; 15c quality. On sale Friday, 2 to 4, 9c each. Limit 4.

65c Stand Covers, 2 to 4, 29c

German linen stand covers, 32 inches square; hemstitched all around; 65c values. 2 to 4 Friday at 29c each. Limit 1.

69c 81x90 SHEETS 50c.
Seamed sheets; good durable quality. While they last Friday, 69c grade, 81x90 sizes, at 50c each. Limit 2.

59c TABLE DAMASK 37c.
Heavy silver bleached table linen; 60 inches wide; very durable quality. 59c value at 37c.

Remarkable Suit Values

$18.50 Jacket Suits $2.98

Odd lot of all linen jacket and shirt-waist suits, trimmed in all linen torchon and venise laces, skirt good and full, nicely trimmed, actual value to $18.50, while they last Friday at $2.98.

$5.00 Shirt Waist Suits $1.48
India linon suits; waists trimmed with fine Swiss embroidery and Val. insertion, tucked and plaited; skirts gored, tucked and trimmed to match, $5.00 suits at $1.48.

$5.00 Fall Jackets $2.98
New jackets, with flat or turnover collars, patch pockets and fancy cuffs, made in fine all wool material, well tailored; $5.00 jacket on sale at $2.98.

30c Dress Goods at Half Price, 15c

A "Something Doing" special in dress goods, medium and dark suitings, in checks, stripes and plaids; very desirable for street or school wear; 30c value at 15c a yard.

65c PLAIN AND FANCY SILKS 29c
Lining taffeta, 27-inch figured pongee, in colors and black and white, gray and light blue; some fancy brocades; 65c qualities 29c.

15c YARD-WIDE LININGS 5c
Remnants of percalines, silesias in good colors and lengths, all 36 inches wide, worth to 15c a yard; on sale Friday at 5c a yard.

75c EMBROIDERY 15c

Beautiful corset cover embroidery and flouncing, made of fine Swiss and nainsook, well wrought edges, good patterns, open and blind effects, 18 inches wide, regular 75c embroidery; Friday at 15c a yard.

Embroidery Remnants HALF PRICE
Sheer Swiss and nainsook embroidery, all lengths and prices, marked for Friday at just half price.

Lace Galoon Remnants Half Price
Remnants of lace galloons, all lengths and prices, fine and coarse, white, ecru and cream, medallion, floral and scroll patterns, half marked price.

Decided Savings in Shoes

$3.50 and $2.50 Shoes and Oxfords $1.50

500 pairs, what is left from our most popular lines of women's high-grade footwear; all sizes in the lot; good widths, patent and kid shoes and oxfords, 1907 styles, $2.50 and $3.50 values at $1.50.

$3.50 AND $4.00 MEN'S SHOES $1.75
A great bargain for Friday in men's shoes and oxfords, well-known makes; W. L. Douglas, Geo. Keith and Upham Bros. in the lot; made of patent colt and vici kid, most all sizes; priced for Friday at $1.75.

$1.50 SLIPPERS AND OXFORDS 75c
Misses' and children's slippers and oxfords at half price Friday. Buy school shoes tomorrow, just the right weight, made of solid leather in patent or shiny, $1.50 quality at 75 cents.

NIPPONESE UNDESIRABLE.

MEXICO WANTS NO MORE JAPS.

Prefer to Beg a Living Than Do Hard Work.

Chihuahua Full of the Worthless Fellows.

Are the Only Idle Persons in the Country.

[SPECIAL CORRESPONDENCE OF THE TIMES.]

CHIHUAHUA, Aug. 25.—The much-vaunted Jap is a decidedly unpopular personage in this region. As a laborer he is not a success. Generally he is a flat failure. His unpopularity is largely with the employers, and as for the native laborers there is little reason for them to consider him at all as he is not enough factor in competition. Several fights between Mexican peons and Japs employed as section men in California, it will be remembered, have caused the Japs to go down several pegs in public estimation as fighters. It is reported to have been the same thing in Sinaloa, where both are working on the extension of the Harriman coast line.

It is plain either that the Jap is worthless at heavy manual labor, or the poorest specimens of the race have come to Mexico. There is no demand for male chambermaids from the Mikado's domain here, and hence they must toil with pick and shovel, and this they simply won't do. Chihuahua is full of them, stout, husky chaps, who are actually begging for food. This, too, at a time when labor agents are scouring the country for men at good wages to build railroads, and even sending agents to other continents for help. Every able-bodied Jap here could get employment on the Stilwell Railroad west and east of Chihuahua, offers are open all the time, but they simply won't work, that is, unless they can find soft berths in housework. Every mine in Mexico is probably short-handed, but Jap labor is often found as bad as none, never equal to the sometimes-ridiculed peon.

Look where you will, and you find it hard indeed to find an able-bodied Mexican out of work. There are no beggars except the sick, aged, and injured, to speak of. There are no idle Chinese to be found. Who ever saw a Chinaman beg anywhere? But the Jap has no pride in Mexico to keep him from asking charity.

THEIR UNHYGIENIC LIVES.

The Jap is supposed by some to be a very cleanly individual. Perhaps he is sometimes, but the experience in Mexico does not bear this out. Only two weeks ago the Mexican sanitary authorities discovered a colony of these subjects of the Mikado living in a dilapidated building in the poorest part of the city, under such shocking conditions of filth that they were hastily moved and the building cleaned up to prevent an outbreak of disease.

On the Harriman coast line 5000 men are now employed, of which there are 900 Chinamen, 200 Russians, 400 Japanese and the balance natives. The Japs are pronounced the poorest workers of all. The Chinese are better, but they are of an inferior class to those who built the Central and Southern Pacific. The Russians are better than either. They are willing, intelligent workers, but are handicaped by the unaccustomed climate, so different from their own, and linguistic troubles, but none of them have turned beggars. The natives are pronounced by far the best for all-around efficiency.

Japs who came over to work on the railroad construction in different parts, and in the mines, come in Chihuahua from all directions. They tramp over the mountains and congregate here. Some tramp on to Juarez, with the intention of smuggling across the line in search of soft jobs.

In Juarez there has been the same complaint of them. They have been begging continually, until the authorities have been appealed to to put restraints on them. Another complaint against them in Juarez is their unwillingness to respect the requirements of common decency in the matter of dress. In Japan it is well known that men and women frequently take a bath in the front yard in a state of nature, regardless of who may be present, and also sun themselves in the same condition. Evidently some of these fellows and their women in Juarez think they are still in Japan, and, as a result, two of them were locked up last week. Chief of Police Ponce has issued orders to all his patrolmen to arrest every Jap who appeared on the streets clothed in costume other than that permitted by conventional society.

GOOD FAULT FINDERS.

Some of the Japs who were brought here under contract have complained that they were not properly treated or paid and fed, according to agreement. The secretary of the Japanese Legation at Mexico City has just returned from a trip to the various parts where they have been employed, and upon his report to Tokio will depend the action of the government in regard to allowing immigration to Mexico. It is said that it may be prohibited. It is quite certain that neither Mexico, its people, nor the foreign employers here, will raise any objection if it is.

The Chinese are also fairly numerous, but never has one been known to beg. In Sonora, the number is quite large, and there is undeniably some feeling against them, but with the demand for labor everywhere in Mexico, it is certain that they will not be excluded, nor will that question ever become a live issue here. On the other hand, there is a demand for the enactment of laws to cover problems created by them, notably the opium problem. Today there is absolutely no law in Mexico governing or controlling in any way the use or sale of this drug. At Cananea opium dens are reported to be running publicly, and a few Mexicans and Americans are victims of the vice. This is chiefly among women of the half-world of both races. El Tiempo, a Spanish paper of Cananea, is out with an editorial strongly denouncing the conditions in scathing terms, and demanding that the authorities take immediate action to segregate the Chinese colony, clean up their quarters, put a stop to the opium traffic, and rescue the unfortunate white women who have fallen into their clutches.

ARTHUR R. HINTON.

HE PAID THE PRICE.

Harness Makers Proved to a Rancher That His Prices Had Actually Lowered.

The other day a rancher went into a local harness dealer's shop and inquired the price of a certain set of harness, says the Arizona Republican. The dealer told him he could have it for $65 cash. The rancher immediately began to protest at the price and complained how high everything was getting. A man had no chance to make a dollar nowadays, for the merchants got it all.

"Why," says he, "I bought that same identical kind of harness eight or ten years ago for $55."

The dealer went back to his old books and pulling down his specs from his perspiring brow, ran over the figures to see if he had been paid for the last set.

"Yes," said the dealer, "you did buy that kind of a set for $55, but you did not have the money then and you traded me 140 sacks of barley for the harness."

The rancher said he believed he did remember something about that trade.

"Well," returned the harness dealer, "if you'll bring me that same amount of barley today, I'll give you that $65 set of harness, like you bought several years ago for $55, and on top of that I'll give you a $40 saddle, and then I'll throw in a $10 lap robe, a $2 whip, and a $5 saddle blanket, and for good measure, enough axle grease to take the squeak out of your wagon for the next two years."

The rancher stroked his whiskers a minute and pulled out the cash.

"I don't think I want all that stuff today," he said; and then he took his harness and went out, and was heard to complain no more about the increased cost of things.

CASTORIA

For Infants and Children.

The Kind You Have Always Bought

Bears the Signature of Chas. H. Fletcher

MIGHTY CRUSH IN PRICES!

STOCK AT TREMENDOUS SACRIFICE

20% Discount

APPALLING SACRIFICE

This Sale Will Last Only A Short Time

20% Discount

SENSATIONAL VALUES

Closing Out Lines Will Continue

Grasp This Opportunity to Save

Closing Out Dressers

$14.50 DRESSER, LESS 20 PER CENT. $11.60.

Oak Princess dresser, full swell front, 18x40, oval or French plate mirrors, well constructed, best finish.

$16.00 DRESSER, LESS 20 PER CENT. $12.80.
Solid oak dresser, large size, divided top drawer, 20x24, oval or pattern French plate mirror, best cabinet work.

$22.50 DRESSER, LESS 20 PER CENT. $18.00.
Birdseye maple dresser, colonial effect, oval mirror, 22x28, well finished and durably made.

$26.50 DRESSER, LESS 20 PER CENT. $21.20.
Handsome birdseye maple Princess dresser, full swell front, French legs, 18x40 oval plate mirror; polished.

$31.50 DRESSER, LESS 20 PER CENT. $25.20.
Birdseye maple dresser, extra large size base, full swell front, oval or pattern mirror, 24x30. Best construction and finish.

$32.50 DRESSER, LESS 20 PER CENT. $26.00.
Quarter-sawed oak dresser, serpentine front, carved legs, top divided drawers; extra large mirror, 24x30. Highly polished; extra value.

Chairs

80c CHAIR, LESS 20 PER CENT. 64c.
Hardwood chair, golden oak finish, durably built, closing out at 64c.

$1.60 DINER, LESS 20 PER CENT. $1.28.
Handsome golden oak diner; high back, carved, T bolted to seat, well finished.

$2.00 DINER, LESS 20 PER CENT. $1.60.
Solid oak diner, cane seat, continuous post, braced, substantially built, polished.

Rockers

$2.25 ROCKER, LESS 20 PER CENT. $1.80.
Hardwood arm rocker, finished golden oak, saddle seat, closing out at $1.80.

$4.25 ROCKER, LESS 20 PER CENT. $3.40.
Handsome oak or white maple rocker, panel back, saddle seat, well constructed and finished.

$8.50 ROCKER, LESS 20 PER CENT. $6.80.
New design, quartered oak, polished, high back, carved, saddle seat. See these; big values.

$11.80 ROCKER, LESS 20 PER CENT. $9.20.
Leather seat, arm rocker, spring bottom, solid oak frame, flat spindle back, durable construction, well finished.

Closing Out Extension Tables

$8.00 EXTENSION TABLE, LESS 20 PER CENT., $6.40.
Solid oak extension table, 6-foot extension, turned legs and bolted, well finished, closing out at $6.40.

$12.00 EXTENSION TABLE, LESS 20 PER CENT., $9.60.
Handsome solid oak extension table, 42-inch top, 6-foot, 4-inch turned legs, very substantially built, golden oak finish.

$14.50 EXTENSION TABLE, LESS 20 PER CENT., $11.60.
Pedestal extension table, solid oak, round top, 6-foot, neat pedestal, best construction.

$20.00 "VICTOR" TABLE, LESS 20 PER CENT., $16.00.
The popular "Victor" extension table, patent end slides, leaves drop under table top, 44-in top, massive legs, solid oak.

$29.00 EXTENSION TABLE, LESS 20 PER CENT., $23.20.
Handsome quarter sawed oak extension table, massive round pedestal, claw feet, patent lock.

$60.00 EXTENSION TABLE, LESS 20 PER CENT., $48.00.
51-inch round top 8-foot extension, massive pedestal, quarter sawed oak, polished, patent lock, very substantially built.

Closing Out Iron Beds

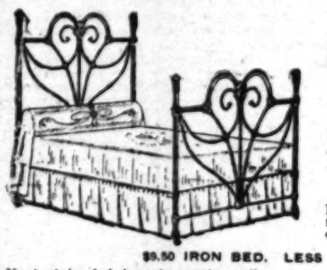

$2.50 IRON BED, LESS 20 PER CENT. $2.00.
White enameled iron bed, full size, heavy side rails; very substantially built. Closing out at $2.00.

$5.25 IRON BED, LESS 20 PER CENT. $4.20
Blue or white iron bed, vertical bars close together, heavy posts, neat designs, big value.

$7.00 IRON BED, LESS 20 PER CENT. $5.60
Handsome iron bed, continuous posts, fancy center design; assortment of colors to select from.

$9.50 IRON BED, LESS PER CENT. $7.60
Neat style, 1 1-4 posts, neat scroll center, massive chills, substantially built, assortment of colors, extra value.

Closing Out Parlor Furniture

$3.75 ROMAN CHAIR, LESS 20 PER CENT. $3.00.
Mahogany Roman chair, velour upholstering, carved, very substantial closing out at $3.00.

$20 LEATHER COUCH, LESS 20 PER CENT. $16.00.
Boston leather couches, handsome design, oak frame, best steel construction, diamond tuft, closing out at $16.00.

$19.50 PARLOR SUITE, LESS 20 PER CENT. $15.60.
3-piece parlor suite, mahogany finished frame, carved back, cut velour cushions, closing out at $15.60.

$33.50 PARLOR SUITE, LESS 20 PER CENT. $26.80.
Handsome 3-piece mahogany parlor suite, rich carved frame, verona coverings, spring seats; a big value.

$4.50 DINNER SET, LESS 20 PER CENT. $3.60
Neat embossed design around edges, fancy shapes, 50 pieces, complete for 6 persons. Closing out at $3.60

$5.50 DINNER SET, LESS 20 PER CENT. $4.40
Handsome decorated dinner set, well glazed, first grade, neat shapes, 50 pieces. See these.

$7.50 DINNER SET, LESS 20 PER CENT. $6.00
Decorated "Vienna" cottage dinner set, gold band, latest design, extra value. Closing out $6.00

THE MECCA FOR SHREWD BUYERS

Overell's

GREATEST BARGAIN FURNITURE STORE IN THE WEST — SEVENTH & MAIN STS. — GREATEST BARGAIN FURNITURE STORE IN THE WEST

Closing Out Lace Curtains

$1.00 heavy corded Arabian lace curtains, latest designs, strong net, closing out at..... $1.60

$2.10 Arabian Nottingham lace curtains, close weave, 45 inches wide, 3 yds long, floral designs, closing out at.. $1.60

$2.75 Arabian Bobbinet curtains, 60 inches wide, good patterns for dining room or den, closing out at..... $3.00

$3.50 Arabian fish net curtains, 50 inches wide, 3½ yards long, neat designs, closing out at $2.50

$4.25 Arabian lace curtains, with Cluny lace edging and insertions, full length, closing out at $3.60.

BARMELEE CO.
Largest and Best Display of DINNER SETS in Southern California
DOHRMANN
136-144 So. Broadway

CLOSE MARGIN PRICES
Our Everlasting Song.
Baker
TWO STORES.
451 S. Broadway, 239 S. Spring St.

Established 1857
Conradi
JEWELRY CO.
203-5 S. SPRING ST.

Largest and Finest Stock of Furniture in the West
Pease Bros. Furniture Co.
640-646 SOUTH HILL ST.

Los Angeles County—Its Cities and Towns.

NEWS REPORTS FROM CORRESPONDENTS OF THE TIMES.

CLIMBS UP.

HIS NEW PROOF OF PROSPERITY.

UPPER BERTHS HIS FATE UPON ALL HIS TRIPS.

Pasadena Hotel Man Is Optimistic in Spite of His Sad Experiences in Pullmans; Prophesies Brilliant Winter for Southern California—Dairy Crusade Brings Results.

PASADENA, Sept. 6.—"Tithough there are twenty-one limited trains to and from Los Angeles and the East now running, where two years ago there were only six, I have found difficulty on three occasions to get a lower berth," said D. M. Linnard last night upon his return to the Maryland from his third trip to New York this summer. "That Southern California is growing could not be better proved than by my own experience," he continued. "Two years ago the Santa Fé, Salt Lake and Southern Pacific were running bi-weekly limited trains to Los Angeles and return. Now they run a daily train. Three times this summer I have had to go to New York, and although I have made my reservation a day or so in advance, I have had to take an upper berth for part of the journey. It is worse coming back than going.

"What does it prove? Why, that the people of Southern California have made money during the past two years, and that they are traveling. It proves something else, also; that the people of the East are taking a vital interest in Southern California and are keeping in touch with its progress and life.

"I was astonished during my last trip to notice how deeply eastern people are discussing the programme for good roads in Southern California. I was constantly asked: 'When will you have them?' The traveling public know that we are striving to build good roads, and they are anxious to know when we will have them. They want to bring their autos out here and enjoy the unrivaled outdoor climate. Simply because of this good-roads campaign many are planning their trips to this locality, where otherwise they would have taken European tours. This is the age of the auto, and the people who visit Southern California own cars. The sooner we get the roads in shape the sooner we will get these visitors."

"In my opinion San Bernardino, Riverside, Los Angeles and San Diego counties should not neglect the beautiful foothills and the magnificent Sierras. Roads like those of Switzerland up the cañons would be the best advertisement this country could have as the climate of Southern California is as far superior to that of Switzerland, France or Italy as their roads are better now than ours. Let us make the roads fit the climate.

"Not only does the crowded conditions of the Pullman cars foreshadow a profitable and brilliant winter season, but my observations in the East gave me assurance that the dreaded panic was only a scare and not a reality. Scores of the business people I met are now buying for investment. They assured me that stocks and securities had got to bottom prices and that the trend was upward.

"The magnificent prosperity of the country, bounteous crops, continued activity of the great manufacturing industries, rich mineral output and the thousand and one things that have set the railroad traffic managers almost crazy to supply cars, have offset the doleful utterances of those who feared a check to business. The output has been great, the demand is in excess of the supply and the people have money to spend. This is the case all over the country, so why should there be a panic?"

During his stay in the East Mr. Linnard made extensive purchases for his various hotels.

DAIRIES CLEANED UP.

Owing to the activity of the health department several of the dairies recently refused licenzes have been restored to proper conditions. William Bartley, out near El Monte, has fenced in the stagnant water and his cows now have access to a pure running stream, and he has arranged to build a milk house entirely separate from his corrals. At the Fawcett place a milk house is to be erected. The owner has secured a lease for five years and proposes to put his ranch into the best sanitary condition. Rush, the foreman of the Baldwin ranch, fell under the ban of the inspectors because he was too busy to attend to his private affairs, but he is now complying with all the orders of the inspectors. At the Haddock and Steele places the same activity prevails, and when the improvements are made the licenses to sell dairy products will be granted.

So close is the watch kept upon these places that there is little chance for contamination. When the inspectors condemn a place the milk dealer is immediately notified, and the Los Angeles inspectors receive full particulars, so that a dairy once declared filthy cannot sell a pint of milk until it is cleaned up. Inspector Huddlestone says that the conditions are now almost ideal, and that the large dairies are almost entirely equipped with milking machines and are kept as clean as parlors and the steam sterilizers in use for the cans make contamination almost impossible.

That a generally healthy condition prevails is borne out by the reports of the Health Officer, Dr. Stanley P. Black. Last year the births in this city were 495 and the deaths 343. Of the deaths only thirty-eight were infants. Of these thirteen were stillborn and eleven not properly developed, leaving only fourteen infants who died from the numerous ailments of that period of life and but six of these died from stomach troubles, none of which were traceable to infection from bad milk. This is a wonderful record and justifies the sometimes drastic measures of the health department.

PASADENA NEWS NOTES.

Charges of starting forest fires have been preferred against C. Miles, D. G. Baker and J. D. Yokum by Forest Ranger J. G. Stanchfield, growing out of the fire at Linda Vista, which threatened to wipe that little town off the map. All three are accused of burning off stubble, contrary to regulations. Miles will have his trial September 13, and Baker and Yokum on October 15. They all plead not guilty.

Local Maccabees have appointed the following committees to assist in the preparation for the big tent at Redondo on September 14: From Pasadena Tent No. 1, K.O.T.M., M. W. Kellogg, Charles Gregory and A. B. Davis, and the ladies include Mrs. Max Gardener, Mrs. Laura B. Robinson and Mrs. Fluke.

Joseph Getscheine has been appointed watchman at the local postoffice. This action has been ordered by the department at Washington to guard against further robbery of the postoffice similar to the burglary of several months ago.

Charles A. Duesler, accused of passing worthless checks, had his preliminary hearing before Judge Robert W. McDonald yesterday, and was held in $1000 bonds for the Superior Court.

C. H. and Mrs. Smith attempted to take short-cuts down the Mt. Wilson trail yesterday and got lost. They were more than three hours making an hour's journey, and at one time it seemed that they must camp out unsheltered on the mountainside, but just at dusk they reached Orchard Camp.

Residents of Maple street to the number of eighty-two protested against the opening and widening of that thoroughfare, on the ground that the assessment is too high. They represent 8000 feet of frontage.

Phelps for wall paper and paints. Pictures framed at Wadsworth's. Photo supplies. Morris-Thurston Co.

SEEK TO SOLVE PROBLEM.

Santa Monica Committees and Engineers Study Sewer Possibilities. Special Election Possible.

SANTA MONICA, Sept. 5.—The site for the proposed municipal, commercial and pleasure wharf, at the foot of Colorado avenue, was inspected this morning by the Sewer Committee of the Council. Messrs. Morris, Miles and Armstrong. Accompanying them were Messrs. Roy Jones, J. J. Seymour and J. H. Clark, the Citizens' Committee; Capt. Amos A. Fries, of the United States Enginering Corps, H. W. Glidden and Frank H. Olmsted, civil engineers, of Los Angeles, and L. G. Osgood. The object was to determine the feasibility of constructing a wharf, which may be used to carry an outfall sewer pipe to a septic tank.

It is expected that the committees will make favorable report at the meeting on Saturday night, and thus enable the Councilmanic committee to submit a report on Monday night that will meet the approval of the citizens. A special election may be called to give the people an opportunity to vote on the proposition.

GOVERNMENT INTERESTED.

Navy Department Telegraphs Regarding Venice Harbor—Stir Over Getting Voters.

VENICE, Sept. 5.—Much interest is felt in a telegram received by the Kinney Company today from Rear-Admiral Glass, U.S.N., stating that Capt. Amos A. Fries, of the United States Engineer Corps would make soundings and inspect the site for the Venice Harbor. This is regarded as rather an important move on the part of the Navy Department.

BOARD BUYS LOT.

The Ocean Park Board of Education held an adjourned meeting last night. The date set for the opening of school is September 23. Four teachers have been engaged for the coming term. A lot adjoining the school was purchased for $700, to "square" the grounds.

PEOPLE ARE STIRRED.

The exposé in The Times this morning of the colonization scheme practiced to get voters for the disincorporation election creaetd a stir. It is said tonight that there are 882 persons registered. At the last municipal election, two years ago, the total registration was 475. "Where did the extra 407 come from?" is being asked.

Mrs. Elizabeth Chadwick of Los Angeles is to build a $20,000 home on the Venice Gateway tract.

Father Edward of St. Joseph's Catholic Church, Los Angeles, entertained thirty of his choir boys here last night.

AVALON ITEMS.

AVALON, Sept. 5.—Brig.-Gen. Arthur Murray, Chief of Artillery, U.S.A., and Lieutenant-Commander Spencer S. Wood, U.S.N., have been guests at the Metropole for the past few days. One day was spent in deep sea fishing, and they did not return empty-handed. Both left for Los Angeles yesterday, where they will be the guests of Gen. Adna R. Chaffee.

The following Los Angeles people registered at the Metropole today: O. J. Cain and wife, J. C. Coleman and wife, Mrs. E. A. Holmes and F. M. Fowler and wife.

I. T. Dyer and wife of Los Angeles arrived yesterday and are registered at Canvas City. Mr. Dyer is connected with the telegraph department of the Salt Lake Railroad.

George E. Sharp, assistant manager of Canvas City, will leave today for San Diego for his vacation.

Among the arrivals at the Hotel Metropole are Mr. and Mrs. J. A. Foster and Mrs. F. P. Hansen of San Francisco; Miss Mary Beresford and Miss Mackenzie of London, England; C. T. Whelan and O. P. White of North Platte, Neb.; G. M. Smith, Evansville, Ill.; A. M. Hcoper, Boston; Mrs. E. A. Holmes, Los Angeles; Charles S. Hebard and Morgan Hebard, Philadelphia, and Mrs. Mila Fowler, Lincoln, Neb.

A school of large tuna were seen off Abalone Point today, and several attempts were made to capture some of them, but so far none has been brought in.

SAN PEDRO PICKINGS.

SAN PEDRO, Sept. 5.—The City Council has accepted a deed of gift to twenty acres in the western part of the city, generously donated by Mrs. Rudecinda F. S. de Dodson, which will be utilized as a park site. Work on the new pleasure grounds will be commenced at once, and the city has obligated itself to spend $5000 in improving the land within a year.

The time is rapidly approaching for the annual cruise of the lobster fleet to the various channel islands. The season for lobsters opens on September 15 and closes on March 1, and the fishermen are busy getting their boats and traps in order.

The new City Hall, being erected on the city Plaza, at a cost of $40,000, is rapidly nearing completion, and will soon be ready for occupancy.

Opening of the New Townsite of Corcoran, September 9th, 1907.

One of the finest beet sugar factories in the State, now being built there by the Pacific Sugar Corporation.

Big profits made in other beet-sugar towns. Investigate now.

Special excursion train leaves Los Angeles September 8, about 7 p.m. Reduced fare.

Security Land and Loan Company, owners of townsite and lands adjoining. 337 S. Spring.

Admission Day Excursion Rates.

Via Salt Lake Route, will be one-way fare for round trip between all stations, Los Angeles to San Bernardino, inclusive. Costs only $1.75 to San Bernardino, where Native Sons and Daughters will celebrate. Same rate to Riverside; $1.20 to Ontario, $1.00 to Pomona. On sale Sept. 7, 8 and 9, returning until the 10th.

Tickets at City Office, 601 S. Spring st. and station, east end of First-street bridge.

Clearance Shoe Sale.

The 17th Annual Clearance Sale of Shoes is now on at The MAMMOTH SHOE HOUSE, 519 S. Broadway. Hundreds of big bargain tables are loaded with good shoes at half price and less. Take advantage of this opportunity. Open Saturday night till 10 o'clock.

To Residents of San Francisco:

The San Francisco Call, now the best San Francisco newspaper, has opened a branch office at No. 325 South Spring street, where advertisements and subscriptions will be received. Send in your subscription, and the Call will be delivered to you daily, by carrier. William Wincup, agent. Telephone Main 2701, Home A1591.

SORRY TO SAY.

RAILWAY GRADE VS. FRIENDSHIP.

LONG BEACH AND SALT LAKE IN SAD CONTROVERSY.

Strained Relations Over Minor Matters as Well as Lowering of Tracks to Street Level and Each Side Stands Pat — Restaurant-Keeper Will Fight Complaint.

LONG BEACH, Sept. 5.—Friendly relations between the Salt Lake and the city officials, dating from the amicable settlement of strikes and street matters at West Long Beach, are in danger of rupture. The Salt Lake wants to make some changes in the depot pavilion, which they built on public land and donated to the city in exchange for a twenty-year lease of office room.

The Trustees, however, say they will permit no changes until the railroad brings its tracks to grade along Ocean avenue and completes the paving. Although ordered to do this two months ago, the road shows no inclination to obey and at the Alamitos crossing the tracks and roadbed are a foot above the paved street, making a dangerous crossing.

The Trustees also think the depot pavilion should be left lighted at night. The settlement of the difficulty has been left with the Public Works Committee.

TECHNICAL LAW.

On July 5, A. Marengo, a French restaurant-keeper on the pier, was arrested for violation of the liquor ordinance. Despite pleas of his counsel, the case was arbitrarily set for trial September 10. Yesterday his attorney moved to dismiss on the ground that the Constitution provides that trials must be held within sixty days after complaint is filed.

In case his motion is overruled, habeas-corpus proceedings will be brought. City Attorney Skinner says the case is one of several for similar offenses, and every effort has been made to hasten trial.

LONG BEACH NOTES.

Bush and Harris, the two cripples who raised a disturbance on a Pacific Electric car Sunday night, whipped three trainmen and broke a window, have been sentenced. Harris, who broke the window, was given thirty days in jail, while Bush was fined $10.

Frank Wheeler, a former merchant of Long Beach, while roofing a porch at his house yesterday, fell, striking a pile of lumber, broke two ribs and was badly bruised about the head and face. Wheeler is about 60 years of age.

The City Trustees have purchased for the fire department two automobiles, equipped for fire fighting. The cost will be $6700. Each machine is equipped with a chemical tank and 500 feet of hose. They will be located in the northern and eastern part of the city.

The Recorder's court has proved a paying proposition. In sixteen months Recorder Hart has collected $4638 in fines. The expenses are only the fees paid the judge, the City Attorney, who acts as prosecutor, and the City Marshal, being regular salaried officials of the city.

Residents on Ocean avenue, between Golden and Alamitos, have filed a protest against the assessments for paving made by the street superintendent. They claim they are assessed for twenty-seven feet on the north side, while the south side is occupied by three car tracks, and only two narrow, five-foot strips have been assessed to the south-side owners.

Capt. Amos Fries has agreed to be present at a meeting of the Northwest Improvement Association next week, to advise as to the feasible plan of getting rid of the storm water in that section, which yearly overflows 3000 acres of land. A new plan under consideration provides for two channels, and it is thought that on this all the property owners will agree.

Dr. R. S. Oakford, City Trustee and president of the State Board of Pharmacy, recently operated on for appendicitis, has so far recovered that he was removed from the hospital to his home today.

LONG BEACH, Sept. 5.—Dr. W. Hanlman Jones has notified the school trustees that every pupil in the district must be vaccinated and Prof. Graham has issued an order that all pupils must take this precaution by October 1. Those who have been vaccinated or whose arms show well defined scars will be exempt.

Acting on the report of Dr. W. H. Jones and City Marshal Young, Recorder Hart today indefinitely postponed the case against Dr. W. H. Prittie, charged with violation of the liquor ordinance. Dr. Jones and Marshal Young made a trip to Arrowhead Springs yesterday and filed affidavits today that Dr. Prittie is in no mental or physical condition to stand trial. He is suffering from a stroke of paralysis and in bad shape.

Reports from Bernard Lustig, another druggist in the same trouble, are that his condition is also critical suffering with rheumatic affection of the mitral valve of the heart. Dr. Prittie, it is said, intends to plead guilty, pay his fine and that of his clerk, and retire from business in Long Beach, as soon as he is able to reach home.

The local society of Dunkards, which has been holding its meeting at the Alamitos library, has purchased two lots at Walnut and Bishop streets and today work was commenced on a neat frame church building which will have an auditorium thirty-two feet square and three Sunday-school rooms.

The local lodge of Elks are progressing with their plans for their own building at the corner of Ocean and Cedar. Starting a year ago with $3000, the building fund now reaches $17,000. The site was purchased for $22,000 and the lodge has refused $30,000 for it in the past month.

THEIR SILVER WEDDING.

HOLLYWOOD, Sept. 5.—Mr. and Mrs. F. M. Douglass received this evening at a reception at their home on Wilcox avenue, the occasion being the celebration of their silver wedding. The large handsome rooms were enlivened with an artistic arrangement of white and yellow flowers and masses of greenery. Assisting in receiving were Col. and Mrs. J. J. Steadman, Mr. and Mrs. J. Jepsen, Maj. and Mrs. McJohnston, Mr. and Mrs. W. T. S. Hammond, Mr. and Mrs. W. H. Code and Mr. and Mrs. Chester T. Hoag. There was an elaborate musical programme including a musical monologue by Mrs. DeForest Reichard, accompanied by Miss Edna Zyl Modie, the whistler. Mr. and Mrs. Douglas were married in Kirksville, Mo.

Opening of the New Townsite of Corcoran, September 9th, 1907.

One of the finest beet sugar factories in the State, now being built there by the Pacific Sugar Corporation.

Big profits made in other beet-sugar towns. Investigate now.

Special excursion train leaves Los Angeles September 8, about 7 p.m. Reduced fare.

Security Land and Loan Company, owners of townsite and lands adjoining. 337 S. Spring.

VISIT SOLDIERS' HOME.

Large Delegation from Huntington Beach Encampment Received With Honors—Death's Toll.

SOLDIERS' HOME, Sept. 5.—A delegation of nearly two hundred veterans from the Southern California Veterans' Association's encampment at Huntington Beach made an excursion to the home today, accompanied by members of the Woman's Auxiliary and by the Los Angeles Fife and Drum Corps. Gov. LaGrange and staff met the party and the Governor made a brief address of welcome.

Every courtesy was paid the visitors, who left at 3 o'clock for Long Beach, where they were due for a reception in the evening.

MARKHAM VISITS HOME.

Ex-Gov. H. H. Markham of Pasadena was a visitor here yesterday. He says the various water projects at present under way are exceedingly promising.

LEAVES WIDOW AND CHILD.

Chaplain Wilson of the home officiated at the funeral services in Sawtelle, Wednesday, of William Ewing Kratzer, son of a veteran employé of the home. Besides a widow and infant child, he leaves his parents, Mr. and Mrs. B. F. Kratzer, and a sister, Mrs. M. E. Dickens, all residents of Sawtelle.

DEATHS.

James D. Todd, late Company A, Sixth Missouri Cavalry, a native of Missouri; admitted from Los Angeles in 1898; died September 5; aged 61.

Sylvanus Brimhall, late Company F, Fifth Wisconsin Infantry, a native of New York; admitted from Los Angeles in 1901; died September 5, aged 85.

Tuna 110 pounds caught at Coronado. Venice villas are convenient.

STONE THROWER SENTENCED.

Young Man With Bad Record Punished for Smashing Windows of Pacific Electric Cars.

WATTS, Sept. 5.—Testimony offered by Henry Dasso of Los Angeles in defense of James Gray, while the latter was being tried here today on the charge of throwing stones through Pacific Electric car windows Sunday, showed that Dasso was also implicated in the affair. As he left the witness stand he was arrested on a misdemeanor charge.

Gray was sentenced to thirty-five days in the County Jail. Dasso was released on bail and will be tried in the Justice Court on September 17 at 10 o'clock. Others implicated in the affair will be arrested within the next few days, probably.

In company with a number of other young men, Gray, who lives at No. 556 Aliso street, Los Angeles, created consternation among passengers on several of the inbound cars Sunday night by hurling stones at the cars. Most of the stones struck the sides of the cars, but some shattered windows and several persons narrowly escaped injury.

A detective captured Gray and took him to Los Angeles. On the way to Central Police Station Gray escaped but was recaptured.

At the trial it was brought out that Gray had served a term in the Whittier Reform School, a term in the County Jail and a term in the Los Angeles City Jail.

Bungalows and villas at Venice.

MONROVIA.

MONROVIA, Sept. 5.—The private water supply of Monrovia and vicinity has been steadily increased during the past two years by the sinking of wells in the washes from the cañons and in the lands south of the city. The Bradbury estate installed two new pumping plants, one, half a mile south of the Santa Fé station, furnishes a flow of 100 miner's inches. This will be piped to a three-hundred acre tract of garden land owned by the estate. The second well, supplies twenty inches of water which will be used on a sub-division.

Frank Apolque, a gardener employed by H. S. McKee, was found dead this morning in his room. As he was known to be a sufferer from heart disease no inquest will be held.

Mr. and Mrs. H. Wade will leave tomorrow for a three weeks' visit at Laguna Beach.

Mr. and Mrs. John Scott and family are enjoying an outing at Avalon.

Mrs. Arthur S. Church and children left today for an extended stay at Avalon.

Capt. and Mrs. A. H. Johnson and Miss Margaret Cross left for Chicago this morning. Miss Cross will remain in the East until next June but Capt. and Mrs. Johnson will return about November 1.

Rev. and Mrs. Quinby have taken a bungalow on West Palm avenue.

REPORT ON PROSPERITY.

Claremont Citrus Union Stockholders Attend Annual Meetings, Hear Address and Elect Directors.

CLAREMONT, Sept. 5.—The annual meeting of the stockholders of the Claremont Citrus Union was held yesterday, at which there was a large attendance of the orange growers of this district. The report of the manager, W. S. Palmer, showed that during the past season a total of 252 cars of oranges had been shipped, while over $200,000 has been distributed among the growers, the returns averaging $1.946 per 100 pounds on naval oranges, of which the shipments of the association largely consist.

The year just closed has been the most successful in the history of this exchange, and many compliments were paid the manager.

In the afternoon P. J. Dreher, general manager of the San Antonio Fruit Exchange, addressed the growers. These annual heart-to-heart talks between Mr. Dreher and the growers are looked forward to with much interest, and the discussion yesterday is sure to be of much benefit to the growers.

The following board of directors was elected for the ensuing year: L. N. Smith, A. W. Towne, J. J. Becker, Ira Scofield and V. V. LeRoy.

Go to Coronado for big tuna. Venice villas, reasonable rates.

TEAM OF CRIPPLES.

Civil War Veterans Disabled in Battle, Help Each Other—This Ordinance Prohibits.

SAWTELLE, Sept. 5.—This is a story of the friendship of two Civil War veterans. The acquaintance was formed in the hospital at the Soldiers' Home, and the years that have passed since have ripened that chance acquaintance into a friendship that will endure until six feet of earth severs the bond. Henry Gunderman, a veteran of Mulligan's Irish brigade, the Twenty-third Illinois, was the target for a ball fired before Richmond, and ever since that day Gunderman has been deprived of the free use of his limbs, spending his hours in a wheel chair and conducting a little soft drink establishment here.

The comrade of the crippled Gunderman is Fred Chandler, who has gone blind as the result of a bullet wound. Chandler is sure of foot and strong of arm. He furnishes the motive power for Gunderman's invalid chair. The infirm veteran is keen of sight, and having the use of his hands, operates the steering gear, while the fast friends perambulate the streets. Each without the other would be powerless, but together they make a full team.

CITY ON EXCURSION.

Citizens of Sawtelle are arranging to make Thursday, September 19, a general holiday. Every business house will be closed, and as many of the residents as care to take the trip will join in an excursion around the balloon route. Special cars will leave here over the Los Angeles-Pacific Electric line at 9:30 in the morning. The first stop will be made at Hollywood, and then in turn Los Angeles, Redondo, Playa del Rey, Venice, Ocean Park and Santa Monica will be visited. A stop will be made at Del Rey for dinner, and the excursionists plan to arrive home in time for the evening meal.

NOT A DROP.

Sawtelle will soon be operating under one of the most rigid prohibition ordinances in the State. The Santa Ana enactment was taken as a model, but the restrictions in the Sawtelle law are made even more rigid. The special aim is toward the blind pigs and the so-called social clubs. The new law makes it a misdemeanor for any person or club to maintain a place where intoxicating liquors are manufactured, sold, furnished, distributed or given away. The person who rents or leases property that is used for such purposes is amenable to a fine, and any person who receives or accepts liquor is liable to arrest for misdemeanor. The ordinance has been finally passed and will be in force within a few days.

Venice villas, reasonable rates. Plenty tuna at Coronado Beach.

BURBANK BREVITIES.

BURBANK, Sept. 5.—The grape crop of this important grape section of Southern California will be one of the largest this year, from present indications, that Burbank has known for several years. Grape growers estimate that not less than 40,000 tons will be shipped from Burbank this season.

The funeral of Mrs. George Kahl was held here yesterday at the Methodist Church. The services were conducted by Rev. J. H. Avery. Mrs. Kahl was only sick a few hours. Late Sunday night she was taken with convulsions and died early Monday morning. She leaves a widower and four children. Interment was made at Grand View Cemetery.

J. C. Ostegard, who met with a serious accident at Los Angeles Monday, is not yet able to be removed to his home. He was driving down the North Broadway hill from Temple street with a broken brake and no breeching on his team. Unable to hold the load, the horses began to run, and when the wagon reached the bottom of the hill it struck the curb, throwing driver and melons into the street. Ostegard was taken to the Receiving Hospital. He sustained a broken nose and severe bruises.

The grammar school will open Monday morning. The building has been renovated and painted, and the grounds about the building have been extensively improved.

George Kahl recently sold his ten-acre ranch east of town to parties from Ohio, who will make Burbank their home.

Venice villas, reasonable rates.

BILL HELD UP.

Huntington Park Trustees Refuse to Pay Late City Engineer His Salary Demand.

HUNTINGTON PARK, Sept. 5.—The Board of Trustees last night held up the bill of H. A. Snavely, late City Engineer. Snavely resigned under fire a few weeks ago, and his claim for $49.25 salary has been held over from time to time. It is claimed there are errors in his work which are likely to prove costly to the city. K. von Ripper had, at the request of the Trustees, checked over two streets prepared by Snavely, and reported several inaccuracies. Everett Barber, another engineer, was appointed to continue the investigation. Last night he reported his findings as being more favorable to the late engineer.

In reply to Snavely's question why his claim was not allowed, Trustee Steele stated that the work had to be readvertised because of errors, and that this cost should be deducted. Trustee Jones thought that as the late engineer was not under bonds the bill should be paid, and marked up to "experience" account. Action was postponed.

FIRE BRIGADE.

A request was made from the Commercial Club for help in organizing a volunteer fire brigade, and W. Woods was appointed to inquire into cost of necessary apparatus and report.

Big tuna catches at Coronado. Venice villas are convenient.

YOUNG PEOPLE'S MEETING.

The young people's societies of the United Presbyterian Church of Los Angeles Presbytery will open a convention in the First United Presbyterian Church, this city, tonight, when the principal address will be by Rev. J. M. Ross of Riverside. Among the interesting features of Saturday morning will be an address by Mrs. A. C. Smither on her recent trip to Egypt. Saturday afternoon an address will be delivered by Rev. M. M. Kilpatrick, and Rev. G. E. Foster will conduct a Bible-marking exercise.

ORDER OF OWLS.

A "nest" of the Order of Owls was organized in this city on Wednesday night at Mammoth Hall, with 287 charter members. The organization was conducted by H. W. Mitchell of Cairo, Ill., and the following officers were installed: President, Stanley B. Wilson; Junior Past-President, Thomas Roulo; Vice-President, F. Sesma; Invocator, W. A. Engle; secretary, G. A. Christ; Treasurer, Harry Sloan; Warden, N. W. Robinson; Sentinel, Charles W. Johnson; Picket, William Malley.

TEMPLE BAPTIST CLUB.

Temple Baptist Club, an organization of a social nature, at which popular questions are discussed for mutual benefit, held a meeting last night in Children's Hall, Temple Auditorium, which was addressed by Dr. Burdette, Dr. Paul Adams, Rev. Mr. Brown, and others. The following officers were elected for the ensuing year: President, Dr. Robert J. Burdette; vice-president, Dr. Paul Adams; secretary, W. R. Cuthbert; treasurer, J. L. Diven; corresponding secretary, Ewald Selph.

Tallest Man in the World.

Henry C. Thurston of Mount Vernon, Tex., enjoys the distinction of being the tallest man in the world, and is justly entitled to the honor, for he stands 7 feet 7½ inches in his stockings.

He was born in South Carolina in 1830, and when 3 years old moved with his parents to Missouri, settling after a time in Morgan county. Here he grew to manhood and lived until the outbreak of the Civil War, when he enlisted in the Confederate service under Capt. George Butler of the Morgan County Rangers. He served throughout the war, and at the close rejoined his wife and settled in Texas, where, near Mount Vernon, he owns and operates three farms.—[Kansas City Journal.

MEN ADMIRE

a pretty face, a good figure, but sooner or later learn that the healthy, happy, contented woman is most of all to be admired.

Women troubled with fainting spells, irregularities, nervous irritability, backache, the "blues," and those dreadful dragging sensations, cannot hope to be happy or popular, and advancement in either home, business or social life is impossible.

The cause of these troubles, however, yields quickly to Lydia E. Pinkham's Vegetable Compound made from native roots and herbs. It acts at once upon the organ afflicted and the nerve centers, dispelling effectually all those distressing symptoms. No other medicine in the country has received such unqualified indorsement or has such a record of cures of female ills as has

MISS EMMA RUNTZLER

Lydia E. Pinkham's Vegetable Compound

Miss Emma Runtzler, of 631 State St., Schenectady, N. Y., writes: "For a long time I was troubled with a weakness which seemed to drain all my strength away. I had dull headaches, was nervous and irritable, and all worn out. Chancing to read one of your advertisements of a case similar to mine cured by Lydia E. Pinkham's Vegetable Compound, I decided to try it and I cannot express my gratitude for the benefit received. I am entirely well and feel like a new person."

Lydia E. Pinkham's Vegetable Compound is the most successful remedy for all forms of Female Complaints, Weak Back, Falling and Displacements, Inflammation and Ulceration, and is invaluable in preparing for childbirth and the Change of Life.

Mrs. Pinkham's Standing Invitation to Women

Women suffering from any form of female weakness are invited to promptly communicate with Mrs. Pinkham, at Lynn, Mass. Her advice is free and always helpful.

Special Tract Directory.

Corinth Heights

Ample garden space after building on our $100 lots. $10 cash. $10 monthly

WINTON & McLEOD CO.

330 SOUTH HILL ST.

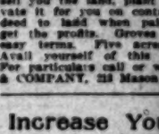

This is the ideal cottage. Must be seen to be appreciated. Cool in summer. Warm in winter. Made in ten days. It today.

WALKER PORTABLE CO.

1322 S. GRAND AVE.

Corcoran.

Early investors get the benefit of $2,250,000 being invested around Corcoran. Townsite on sale early in September. Security Land and Loan Co., owners and developers. Newport and Milner, General Agents, 337 S. Spring St., City.

MONETA AVENUE SQUARE

Lots $525 and up. Easy Terms.

GEO. C. PECKHAM & CO.

203-04-05 Union Trust Building

Main 3221. Home F5392

Water Frontage

Harbor lands of the Los Angeles Dock and Terminal Co., in the city of Long Beach.

R. A. Rowan & Co.

SOLE AGENTS

200 H. W. Hellman Bldg.

Miramonte Park

Beautiful, well built up suburb, few rods south of city line.

Lots $575 and upward, 10 per cent. cash and $10 monthly.

RUFUS P. SPALDING, owner, 210 H. W. Hellman Bldg., Phones, Home 6961, Sunset, Main 3004.

ATTEND THE BIG SHOE SALE

Shoes At Half Price and Less at The Mammoth Shoe House, 519 South Broadway

TODAY AND TOMORROW

17th Annual Clearance Sale of Shoes Now On. A Big Money Saving Opportunity.

Over one hundred big bargain tables will display the thousands of pairs of shoes on sale today and tomorrow at The Mammoth, 519 South Broadway. All summer goods of every description must be closed out at any price. Hundreds of pairs of white canvas shoes will go for 25c a pair and thousands of other shoes will go on sale at from 49c to $1.95.

If you need shoes for yourself or your family, now is your chance. Don't overlook these big offerings for today and tomorrow. The big store will be open Saturday till 10 p.m. Plenty of extra help will be on hand to meet your wants promptly and everybody will get a bargain. There will be some big special bargains in children's shoes. Come and look them over.

RUMFORD

The Wholesome

Baking Powder

Strictly Pure and of the Highest Grade.

"South of the Tehachepi."

NEWS REPORTS FROM CORRESPONDENTS OF THE TIMES.

FIRES BURN TOO.

FIRE FRIGHTENS WOMEN CAMPERS.

HOYLAND INN PAVILION GOES SKYWARD IN SMOKE.

Early Morning Blaze in Mountain Resort Escapes Being Serious for Lack of Wind; Considerable Damage and no Insurance—Burglar Sentenced to Fifteen Years.

SAN BERNARDINO, Sept. 5.—Fire of unknown origin at 2:30 o'clock this morning completely destroyed the dancing pavilion at Skyland Inn, causing a loss estimated at $2500. When discovered, almost the entire building was enveloped in flames.

Alarms were quickly given, calling out hundreds of campers, many women in the camp becoming greatly alarmed. No breeze, however, was blowing, so the danger of the flames spreading to the surrounding timber was reduced to a minimum, and only three of the big pines took fire.

There was no insurance on the building, which was owned by H. Clark of Redondo, and contained a large number of tables and chairs, considerable dance property, piano and camping equipment. The fire will in no way interfere with the camp.

GETS FIFTEEN YEARS.

Charles Blake, leader of the Blakeley-Jones burglars, was arraigned yesterday morning before Judge Oster, who entered a plea of guilty of burglary in the first degree, and, in spite of prior conviction on a felony charge at Philadelphia, was sentenced to fifteen years in San Quentin.

For several weeks Blake has been prepared to plead guilty, and take all responsibility for the series of robberies committed by his gang throughout Southern California, and on the urgent request of his attorney, W. B. Daley, the District Attorney yesterday took the case up with the Superior Court. The prisoner will be taken to San Quentin at once. Mrs. Blake, his first lieutenant, was also arraigned, entering a plea of not guilty, and her trial was set for January 7.

SHARE OF SHARES.

M. H. Driscoll has brought suit against Charles Reat, William and Charles Usrey, C. C. Bell, Thomas Crawford, and the Bell-Reat Gold Mining Company of Los Angeles to quiet his title to a one-third interest in the Alameda group of mines, in the Cuddy Lake mining district, which he claims the defendants conspired to defraud him of. Reat and Bell were partners of Driscoll in the claims. He gave them power of attorney to dispose of the group, and was informed that a sale had been made for $30,000, a part of this being $10,000.

Investigation developed that they had transferred the property to Usrey for 100,000 shares of mining stock in the Bell-Reat Gold Mining Company, formed for the purpose, that Usrey had conveyed the property to the company, and all the defendants had distributed the 2,000,000 shares among themselves, no money consideration having passed in the transaction. The stock is worth 35 cents a share, or $700,000.

F. L. Stowell has appealed to the Supreme Court from the decision of Judge Shaw in the two actions instituted by him against the Rialto Irrigation District, to recover over $40,000 in coupons on a part of a $500,000 bond issue made in 1890 under the Wright Act. The Superior Court gave judgment in both instances for the irrigation district, on the ground that the bonds had been disposed of for an inadequate consideration. The testimony showed that the district had given the bonds to the Semi-Tropic Land and Water Company as consideration for putting a water system in the Rialto district, and that the corporation had turned them on to Stowell for a like consideration.

SAN BERNARDINO BRIEFS.

Ed Worthley of Riverside, has secured a controlling interest in the Lytle Creek Power Company, of this city, having bought the entire holdings of Colonel John L. Campbell, for $7500. The company has had rough sailing ever since its inception on account of a lack of financial backing. Its first success came in securing the municipal lighting contract for this city, but lack of funds prevented the corporation securing private residence business. It is understood that Worthley will now go out and develop the local field.

County Recorder Frank Johnson, Jr., has been elected cashier of the Farmers' Exchange Bank, vice John Anderson, Jr. He will still continue to hold the county position, the work of which is being looked after by Chief Deputy Powell. Mr. Andreson resigns to look after large interests in the citrus industry, where he has secured a large acreage in orange lands.

The city tax rate for the fiscal year has been fixed at $2.29, of which $1.35 is levied by the charter, the balance being special taxation. This will include a levy to secure funds to pay off the old water bonds, which, having been unable to solve the perplexing problem which has confronted them by reason of having no assessment made by the County Assessor, as provided by the charter.

The Santa Ana River Development Company has bought of the Anaheim Water Company and the Santa Ana Irrigation Company all their rights in the Santa Ana River water for $150,000. It is understood that the deal is made as a preparation for injunction suit pending before the federal courts, by which the Santa Ana River Development Company will restrain Riverside interests from operating pumping plants along the upper part of the river.

Bungalows and villas at Venice.

COLTON.

COLTON, Sept. 5.—The North American Investment Company has purchased a tract of land lying south and east of the new plant of the California Cement Company on the Slover Mountain and will subdivide it. The tract consists of thirty-nine acres.

Pedro Curiea, who is accused of robbing a man from his employer in Colton recently on Tuesday was arrested in Colton today. The gun was found in a house in South Colton.

As the result of a drunken fight a man named Hernandez was brought into police court this morning and sentenced to ten days in the County Jail.

Mrs. Ed Hartley left today for Victoria and Canada.

Mrs. Ed Hall has gone to Huntington Beach to attend the G.A.R. encampment.

Mrs. Rosenbryder, who had been visiting her vacation with friends here, has returned to San Diego.

Bungalows and villas at Venice.

KILLED BY TRAIN,

Boy Makes Gruesome Discovery—Suit Against Insurance Company. See Orange Groves.

RIVERSIDE, Sept. 5.—The mutilated body of Antonio Navarre was found at the side of the Southern Pacific track about 100 yards from the little station of El Casco yesterday. The gruesome discovery was made by a boy named Traves. The man's head had been split open and one arm was broken. His clothing was torn to shreds and scattered along the track for a distance of fifty yards.

Navarre is believed to have lost his hold while attempting to board the freight train, west bound, which passed through El Casco at midnight the previous night. He was identified by papers in his pocket. The inquest was held yesterday by Coroner Dickson and the body was taken to Beaumont for burial.

WIDOW BRINGS SUIT.

Because the Prudential Life Insurance Company has failed to pay two life insurance policies which were drawn up by the late William James Benjamin, a suit has been commenced in the Superior Court by his widow, Mrs. Ruby Benjamin, to enforce the payment alleged to be due. The amount of the policies is $10,000.

Mr. Benjamin took out the insurance with the company February 28, 1907, in Los Angeles. In less than three months his death occurred in that city. It is believed that the company will fight the suit on the ground that Mr. Benjamin's health was unsound at the time the policy was issued. However, the statement is made by Mrs. Benjamin's attorney, Lafayette Gill, that before the policy was given, Mr. Benjamin was examined by the company's regular examiner, a Los Angeles physician, and was recommended. In the complaint, it is alleged that at the time of his death all premiums due the company had been paid in full and the life insurance policy was in full force.

THROUGH ORANGE GROVES.

Riverside was visited today by the members of the Brooklyn Civic League, who are touring Southern California. In addition to seeing the city, they were taken by automobile and trolley through solid miles of orange orchards and their enthusiasm was unbounded. Not only did they see the groves at close range but they were also taken up the Huntington Park drive to the top of Mount Rubidoux, where they obtained a sweeping view of the entire orange valley, spread out like a map below them, giving them a comprehensive idea of the extent of Riverside's citrus industry. The Chamber of Commerce assisted in the entertainment of the visitors. After luncheon at the Glenwood the party left for Redlands.

RIVERSIDE NOTES.

Earl Blodgett, an incorrigible San Jacinto Boy, 17 years of age, was committed to the reform school at Whittier yesterday by Judge Densmore. Young Blodgett was arraigned in the Superior Court on the charge of burglary, having attempted to rob the home of Charles N. Long in San Jacinto, two weeks ago. He pleaded guilty and was sent to the reform school during his minority.

Articles of incorporation of the Riverside Improvement Company were filed today in the County Clerk's office. The capital stock of the company is $1,000,000. Los Angeles is named as the principal place of business and the directors are George E. Pillsbury, L. A. Lester and F. Scott of Los Angeles; E. E. Hewlett of San Francisco; M. M. Murray of Alhambra and M. J. McDermott of San Pedro.

A marriage license was issued today to H. H. Eason, aged 46, a native of Alabama, and Hattie L. Vail, aged 43, a native of Kansas; both residents of Los Angeles. They were married in the County Courthouse by Justice Frank G. Hall.

Venice villas are convenient.

HEMET HAPPENINGS.

HEMET, Sept. 5.—Ernest Layton of Valle Vista has been appointed head zanjero to take the place of Lawrence Brubaker, and George Collins has been made night zanjero to take the place of Elmer Odell, resigned.

The grammar school will open next Monday, the High School opening a week later. The attendance in both schools will be greatly increased this fall.

The Board of Highway Commissioners of Riverside county visited Hemet Wednesday. The party consisted of C. D. Hamilton of Banning, W. L. Lyman of Corona, G. M. Pearson and Harry B. Chase of Riverside. They are finding out the feeling of the community in regard to issuing bonds for highway improvements.

The shipping at Hemett has become so heavy that extra freights are the order of the day. A long freight came in last evening at 8:30 o'clock.

Cool Japanese bungalows at Venice.

ANAHEIM.

ANAHEIM, Sept. 5.—Mark Sells of Westminster, is out and around again, this being his first appearance on the street since an accident near Claire, July 3, when his wagon was run into by an engine of the Southern Pacific. Sells's left knee was crushed, the pelvic bone fractured, and he was otherwise badly injured. He was picked up unconscious. Sells declares the engineer failed to blow the whistle for the crossing where the accident occurred and that he will sue the railroad for damages.

Mrs. I. Asher of Anaheim, and her two sisters and a brother-in-law, Miss Hilda Harris and Mr. and Mrs. Rudolph Anker of San Bernardino, have returned from a three months' trip to Germany.

It is reported here today that W. B. Hutchinson, who was arrested in Arizona for smuggling, has been sentenced to twenty years in prison. He was formerly engaged in business in Orange county.

Five carloads of canned peaches, pears and tomatoes have been shipped from the cannery, which is now putting up tomatoes.

Bungalows and villas at Venice.

Opening of the New Townsite of Corcoran, September 9th, 1907.

One of the finest beet sugar factories in the State, now being built there by the Pacific Sugar Corporation.

Big profits made in other beet-sugar towns. Investigate now.

Special excursion train leaves Los Angeles September 8, about 7 p.m. Reduced fare.

Security Land and Loan Company, owners of townsite and lands adjoining, 327 S. Spring.

Low Rates Admission Day.

The Southern Pacific will sell on September 7, 8 and 9, excursion tickets to points in Southern California, between Los Angeles and Redlands, Riverside, San Bernardino and Santa Ana, including branch lines, at one fare, for round trip. To all other points in California, one fare and one-third for round trip, where the one-way rate is not more than $20. Under this arrangement, round-trip on "Inside Track" to Redlands and Riverside is only $2.65. Riverside and San Bernardino, $1.75; Santa Barbara, $4.20. Tickets are good to return until September 20. Further information may be had at the City Office, 600 S. Spring street, corner Sixth, or at Arcade Depot, Los Angeles.

ENTERTAIN MANY.

Fraternal Brotherhood Lodge Presents an Excellent Programme at Orange.

ORANGE, Sept. 5.—The local Fraternal Brotherhood Lodge entertained about 250 guests at an open meeting here last night. The Orange Band played several very good selections, and the drill team of the lodge went through several intricate drills, which were applauded by the visitors. O. B. Reed, special officer from the Supreme Lodge in Los Angeles, gave an interesting and convincing talk on the benefits of fraternal insurance. Bountiful refreshments of sandwiches, coffee, ice cream and cake were served, after which the floor was cleared and the guests entertained with dancing.

The five lodges of Orange county—Santa Ana, Orange, Anaheim, Fullerton and Olinda—are engaged in a contest, which will close in about thirty days. The lodges having the greatest percentage of increase will receive prizes of $50 and $25, respectively. At the close of the campaign there will be a big Orange county initiation in Santa Ana, at which time the Supreme officers, attended by a company of the Uniform Rank and a crack drill team from Los Angeles, will be present.

TAX RATE.

The tax rate for 1907-1908 has been fixed at $1.50 for every $100 of the total assessed valuation of $915,360.

SAN DIEGO DOTS.

SAN DIEGO, Sept. 5.—The prospective squabble over the property of Viola Brackett, the so-called "Queen of Chinatown," may not materialize if the reported finding of a will by her parents should prove true. The father of the dead woman says that he has the will and that he desires the public administrator to hold the property until he can reach this city to file his claim.

The Civic Improvement Committee has secured the services of John Nolen, of Cambridge, Mass., to assist in drawing up plans and recommendations for the development of the city along artistic lines. Mr. Nolen is an architect of wide experience. He will arrive in October and will spend a month getting familiar with the city and the conditions. While in the city he will make two addresses.

J. P. Verdon of Los Angeles, who has been stopping at Tent City, while running to catch a car at the corner of Fifth and D street, fell on the curbing of the sidewalk, breaking his right arm above the elbow and cutting his face.

The High School has an enrollment of 532, of which 193 are new students, the record for new students is broken for the two opening days of any term.

The yacht Ramona, owned by Commodore Douglas White of Los Angeles, has come off the marine ways after an extensive overhauling. Her hull, which has heretofore been white, is now painted black with gold trimmings.

W. T. Neeley has assumed the duties of Chief of Police. Mr. Neeley's successor on the Board of Public Works will be George F. Mahler, president of the City Council.

The Supervisors have received from Charles Steffgin a bid of $12,875 for the construction of the bridge across the San Diego River at Lakeside.

The county treasurer has sold the $1000 issue of school bonds of Del Mar for a premium of $12.75 to the First National Bank of Redwood City.

SANTA ANA.

SANTA ANA, Sept. 5.—At a meeting of the Merchants' and Manufacturers' Association last night a committee consisting of John Cariyle, C. P. Kryhl and E. B. Trago, was appointed to sell bonds of the Merchants' Mutual Fire Insurance Company of Southern California, the company formed by the different merchants' associations of the State. These bonds will raise money to make the necessary $50,000 deposit with the State Insurance Commissioner. Several merchants have signed an agreement to take policies in the company.

A 150-foot bridge will be built across the San Juan Creek on El Camino Real, a short distance below San Juan Capistrano. The creek has been a source of annoyance to automobilists, and during the winter it was often impassable. The plans for the bridge are now in the hands of County Surveyor Schenck.

B. B. Wilcox, State secretary, and Harry Henderson, student secretary, of the Y.M.C.A., were in Santa Ana today for the purpose of securing a permanent camping ground for the Orange county Y.M.C.A. Grounds will be secured at one of the beach resorts.

Cool Japanese bungalows at Venice.

HIGHWAYMEN BUSY.

SAN DIEGO, Sept. 5.—Ed Arballo, a young man of Long Beach, was held up at an early hour today by two highwaymen as he was riding his wheel. They stopped him at the point of a pistol, and one went through his clothes, taking $36 and a silver watch. Arballo can give only a meager description of the robbers.

ELSINORE.

ELSINORE, Sept. 5.—There has been a great increase in freight shipments during the past year, the exports including stone, honey, grain, clay, fertilizer, pipe, hay, dried fruits, almonds and olive oil.

Mrs. James Balfour has returned from a two weeks' visit with friends in San Diego.

Mrs. Edmund McCoy has returned from Coronado Tent City.

James B. Snyer of Los Angeles, but a former Elsinorian, is here.

J. C. Ramsdale has returned from Riverside.

The Most Curious Bird.

Most curious of all living birds, in their way, are the "hoatzins" of South America, which, as nestlings, are more like quadrupeds than feathered creatures in their mode of getting about. They have handlike claws on their wings and climb about in the trees by the aid of these appendages and their strong little beaks.

Later in life the claws, remarkably enough, disappear, and the hoatzins become much like ordinary birds. But their development, to the eye of the naturalist, tells a most interesting story, showing as it does how the modern bird has been evolved. In the space of a few brief weeks it represents the passage of millions of years, for the adult hoatzin is in all respects an up-to-date fowl, whereas the nestling bears a close resemblance to the long extinct archaeopteryx—the most primitive and reptilian of known birds.

Everything for the Guests.

Many stories have been told of mean men, such as he who used a wart for a collar button and he whose birthday gift to his son consisted in washing the window so that the lad might watch the cars go by. This man, however, seems to have won the palm:

There was an extremely mean man in New Hampshire, who was the proprietor of a hotel. By his direction rules were posted in the hostelry forbidding almost every conceivable privilege to those not guests of th place. There was absolutely no chance for the casual loafer to get newspapers, pens, ink, stationery ,etc. There were not even free seats in the office.

One day he chanced to observe a chronic loafer gazing at the old clock that hung on the wall. The next day a sign was placed over the clock. It read: "This clock is for the use of the guests of the hotel only."—[Success Magazine.

NO ONE CAN BE MORE THANKFUL

An Iowa Woman Who Suffered for Six Years and Was Cured by Dr. Williams' Pink Pills.

Every woman will recognize the symptoms described by Mrs. Stella Livermore of Anthon, Iowa, who says:

"I was sick for six years and often had dizzy spells, when a blur would come over my eyes and it seemed as though I was looking through a smoked glass. My limbs were swollen and ached, and often there would be such sharp, shooting pains through them, that I would have to cry out. I also had a great deal of pain back of my eyes, through the top of my head and the back of my neck. When resting on the pillow, my head felt as though it was lying on rocks. Every once in a while my face would flush up and get as hot as a coal. My stomach distressed me by a dull, burning sensation, and anything with acid would generally disagree with me. I was so weak in my back that I could hardly turn over in bed or raise up when I stooped over. I was also troubled a great deal from rheumatism in my right arm and shoulder, and for three years couldn't do my ironing or housework with that arm. My condition nearly brought on nervous prostration.

"I tried to keep up and do what work I could, but there would be a week at a time when I would have to lie in bed. I became completely run down and weighed only a little over 100 pounds. I used the doctor's medicine for some time, but without it helping me. I gave that up and tried several remedies with no better results. The druggist then urged me to try Dr. Williams' Pink Pills. After a while I felt much better and took the pills for several months. I soon began to get my strength back and my nervousness left me. I regained the use of my right arm and gained in weight until I now weigh over 165 pounds. I can do all of my work and am perfectly well. No one can be more thankful than I for what the pills have done for me."

These pills are peculiarly adapted for diseases due to impure blood and shattered nerves. They are invaluable in anaemia, rheumatism, after-effects of the grip and fevers and in sick headaches, dizziness, nervousness and neuralgia. A valuable booklet entitled "Plain Talks to Women," will be sent free, in a sealed envelope, upon request, to any woman interested.

Dr. Williams' Pink Pills are sold by all druggists or sent, postpaid, on receipt of price, 50c per box, six boxes for $2.50, by the Dr. Williams Medicine Co., Schnectady, N. Y.

Animals Seek Their Own Graveyard.

It seems, from the accounts given by Darwin and by W. H. Hudson that all the guanacos of the southern part of Patagonia must resort, when the hour of death approaches, to a certain spot in a certain river bed, which has become a perfect mausoleum of their bones.

Mr. Hudson notes that it is only the guanaco of the southern extremity of the South American continent that has this habit, a habit restricted to descendants of forefathers who lived in an extremely rigorous climate. Mr. Hudson conjectures that among these forefathers the instinct grew up, when the stress of hunger and cold was very dire, of resorting to this sheltered place in the river bed, where they might find warmth in their own closely collected numbers, and possibly food. By a continual survival of those which betook themselves to this place of refuge the race instinct will be formed or resorting thither when they feel the tides of life running low. This feeling, Mr. Hudson argues, their descendants are likely to experience now at the approach of the hour of death.

But now it is no longer just a passing spell of extreme cold that leads them thither. The death call has come and they must lay their bones in the common mortuary. It is not "in order to die" that the guanaco seeks this place; it would be nearer to the truth if we were to say it was "in order to live."

But the most true account of all is that it is in mere obedience to the inherited instinct that the guanaco resorts to this refuge.

Yet another instance of this mysterious guidance is afforded by the habit of the rattlesnakes in the colder countries to assemble together for hibernation in caves. These snakes, on emerging from the caves, cover long distances in their wanderings. Their young are generally born far away, and yet these young succeed in finding their way to the caves with the greatest certainty.—[London Spectator.

A dollar doesn't go far, but it seldom comes back.—[Nashville American.

FRENCH HOUSEHOLD BEAUTY DOCTOR

A Simple Mixture Said to Work Wonders on the Complexion. Prepared at Home.

Some women are very vain and others have little vanity, but all without exception are desirous of possessing a good complexion.

Many women succeed admirably with artificial beautifiers, such as rouge and powders, for the evening toilet, but this imitation beauty will not stand the glare of broad daylight and when used in the daytime produces a ludicrous smeary appearance.

A prominent society lady, who has just returned from a long sojourn in Europe, brings back with her the recipe which she claims is the secret of the French women's beauty, notorious throughout the world, but mainly consists of an exquisite complexion.

The recipe is as follows: Two ounces of rose water, one ounce spirits of cologne, four ounces of sartolin (crystallized.)

Put the sartoin into a pint of hot water, soft water preferred, and after it is dissolved and cooled strain it through a fine cloth and add the rose water and spirits of cologne. This is to be used daily and thoroughly massaged into the skin. This treatment, if persisted in, is said to work wonders on even the worst complexions. The ingredients can be gotten at any drug store. The above formula will make sufficient for a thorough test.

MEN ONLY

I Cure the Cases That Others Cannot Cure

A bold statement but just as true as it is bold. Not all cases that others fail to cure are curable by my methods, but fully ninety per cent. of them are. The way to learn whether your case is curable is to consult me. I know exactly what can be done in every instance. I ought to know this, for I have done nothing else other than treat men's diseases for twenty-five years. If your case is curable I will treat you. If it isn't I will not. If I treat you, and if you so desire,

I Will Wait for My Fee Until You Are Well.

DR. TAYLOR
The Leading Specialist

I ALSO CURE ALL SPECIAL DISEASES OF MEN SUCH AS HYDROCELE, NERVOUS DEBILITY, BLOOD DISEASES, etc.

WEAKNESS

Weakness in men is comparatively a simple ailment and is but a symptom of local disorder, a congestion of an important nerve center. No stimulating treatment, whether internal or locally applied, can do more than excite temporary activity. By my system of local treatment I restore absolutely normal conditions throughout the organs involved, which promptly results in complete and permanent restoration of strength and vigor. This treatment is original with me, and it is the only radical and certain cure yet devised.

VARICOCELE

Varicocele is a relaxation, knotting and twisting of the most vital blood vessels of the organic system. It stagnates the local circulation and interferes with the processes of waste and repair. Neglect brings derangement of functions and injury to the general health. Most physicians resort to surgical operations and hospital treatment. I cure Varicocele in one week without operation, pain or detention from business. My cures are absolutely permanent and no ill effects whatever can follow my treatment.

EXAMINATION FREE

I offer not only free consultation and advice, but to every case that comes to me I will make a careful examination and diagnosis without charge. No ailing man should neglect this opportunity to get expert opinion about this trouble. If you cannot call, write for diagnosis chart. My offices are open all day from 9 a. m. to 9 p. m., and Sundays from 10 to 1.

DR. TAYLOR & CO.
305½ So. Spring St., Cor. Third
LOS ANGELES, CAL.

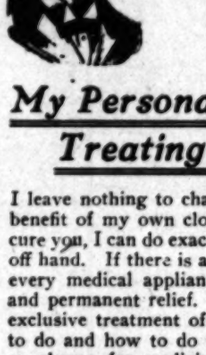

Men Who Are Sick and Discouraged

You're sick and want to get well. You've tried to cure yourself and failed. Then you consulted a specialist and he failed. You're discouraged and ready to give up the fight, thinking there is no help for you, and all the while you are doing this your trouble is growing worse.

Now don't you think it time for you to wake up and do something? Sitting down and brooding over these failures isn't going to help matters any, and you know it.

I'LL TELL YOU WHY

The reason you have not got well is that you have never understood just what your trouble was, and neither did the other fellow that was treating you. How could you get well under such circumstances?

Every day I have men come to me in the same condition as you—all in—ready to quit. I show them why they failed and how they can be cured. My definition of their trouble and my system of treatment appeal to them—it is so simple and full of common sense.

They place their case in my hands and improvement takes place from the very start. In a few weeks they are as well as they ever were in their life, and what they thought was an incurable case turns out to be only an ordinary affair.

THE WAY I DO IT

How do I do this? By my knowledge and experience in treating men's diseases. I have observed and treated them under all conditions, and there is no part of them but what I am familiar with. If you have any disorder, such as VARICOCELE, NERVOUS DEBILITY, SKIN TROUBLE, or any KIDNEY, LIVER or BLADDER COMPLAINT, come to me and let me show you how I cure them in a quicker manner than any other specialist in men's diseases, and the cure is permanent and lasting.

FREE ADVICE AND EXAMINATION

I don't charge you for advice or examination. I honestly believe that every man is entitled to know the extent of his trouble and what can be done for him without having to pay for it.

If you can't call, write.

DR. GORDON'S MEDICAL OFFICES

OFFICE HOURS—9 a.m. to 4 p.m. Evenings, 6 to 8. Sundays, 9 a.m. to 12 m.

452 1-2 South Broadway Los Angeles, California

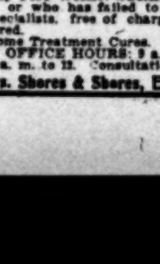

Absolute Reliability

The Great Advantage Secured By My Patients From

My Personal Service Method of Treating Men's Ailments

I leave nothing to chance. Every case I accept receives the benefit of my own closest consideration. If I tell you I can cure you, I can do exactly what I say, for I make no statements off hand. If there is a cure for you, I can effect it. I possess every medical appliance necessary to aid in effecting quick and permanent relief. I have had years of experience in the exclusive treatment of men's diseases. I know exactly what to do and how to do it. Consultation is free. And I make no charge for medicine. I make my fees very moderate—always within your means to pay. Don't wait until your trouble grows worse—come to me today.

Dr. Morton 316 S. Broadway LOS ANGELES

Hours—9-4, 7-8 Sundays, 9-12

THE DOCTORS WHO CURE

$5 A Month $5

DR. A. J. SHORES

CATARRH—Deafness, nose and throat troubles, ear diseases, bronchial and lung troubles, asthma, stomach, liver and kidney diseases, bladder troubles, female complaints, chronic diseases of women and children, heart disease, nervous diseases, chorea (St. Vitus' dance), rickets, spinal trouble, skin diseases, sciatica and rheumatism, diseases of the bowels, piles, fistula and rectal troubles, goitre (or big neck), blood diseases, tapeworm, hay fever, hysteria, epilepsy, insomnia, etc., and all curable nervous, private and chronic diseases.

UNTIL FURTHER NOTICE Drs. Shores & Shores will treat all Catarrhal Chronic Diseases of every name and nature for the low fee of $5 a month—medicines free.

ONE MONTH'S TREATMENT NOW IS WORTH THREE MONTHS AT ANY OTHER SEASON. If you suffer from Catarrh or any Chronic Disease be cured NOW. Hundreds will be cured in one month. Don't delay. Call or write. Consultation and examination free.

A Special Department for Men

DR. G. W. SHORES

Drs. Shores have a Special Department exclusively for the treatment and cure of all Private Diseases of Men, whether caused by ignorance, excesses or contagion. Young men who have been led astray by bad companions—middle aged men who have gone to excesses—old men who find their sexual vigor gone—unfortunates who have contracted diseases—the victims of blood poison—and all others who need the counsel and aid of experienced and kindly physicians are cordially invited to consult this department and be advised. FREE OF CHARGE.

Be sure is the cure under DRS. SHORES' MODERN METHODS in all Private Diseases that you may arrange to pay the fee for a cure in small weekly or monthly installments, as the cure progresses, or you may PAY WHEN CURED. No matter what your trouble is, or who has failed to cure you, consult these Master Specialists, free of charge, and learn how you can be cured.

Home Treatment Cures. Write for Free Symptom List if you cannot call.

OFFICE HOURS: 9 a. m. to 5 p. m. Evenings, 7 to 8. Sundays and holidays, 10 a. m. to 12. Consultation free.

Drs. Shores & Shores, Expert Specialists, 448½ South Spring St., Los Angeles

CONSULT US FIRST!

WE CURE

Vital Weakness, Varicocele, Hydrocele, Stricture, Contracted Disorders, Specific Blood Disease, Prostatic and Skin Diseases.

We have been established in Los Angeles for 16 years. Many of the most prominent business men in town will vouch for our character and ability. Our work is legitimate in every particular. Our immense practice is not due to extensive newspaper advertising and hot air, but to the fact that we give our patients an absolutely square deal. OUR FEES ARE REASONABLE. YOU CAN PAY WHEN CURED. CONSULTATION AND EXAMINATION FREE. CALL TODAY.

If you cannot call, write for literature.

DR. HARRISON & CO.

SPECIALISTS FOR MEN ONLY.

202½ SOUTH BROADWAY

Corner Broadway and Second St

LADIES

DR. CARTER'S MONTHLY REGULATOR

ALWAYS relieves the most obstinate Monthly Irregularities in a few hours.

It will not injure the most delicate woman and is POSITIVELY GUARANTEED in every case. Ladies are cordially invited to call and consult free of charge. A regular bottle of the Regulator, $5 prepaid to any part of the U. S. Monthly Irregularities, Sterility, Change of Life, Cramps and all diseases peculiar to women, by improved methods without resorting to painful and dangerous operations. Consultation free and strictly confidential. Hours 9 a. m. to 8 p. m. Sundays 10 to 12 a. m.

DR. & MRS. CARTER

326 Burdsalle Place, over 343 S. Spring Street

Home Phone P2726. Main 4870

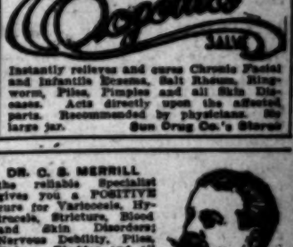

Instantly relieves and cures Chronic Facial and Infantile Eczema, Salt Rheum, Ringworm, Piles, Pimples and all Skin Diseases. Acts directly upon the affected parts. Recommended by physicians. 50c large jar. Sun Drug Co.'s Stores

DR. C. S. MERRILL

the reliable Specialist gives you a POSITIVE cure for Varicocele, Hydrocele, Stricture, Blood and Skin Disorders; Nervous Debility, Piles, Kidney, Bladder and all SPECIAL complaints of MEN and WOMEN. Consultation FREE. Rooms 3-4-5, 300½ South Broadway.

MEN AND WOMEN.

Use Big G for unnatural discharges, inflammations, irritations or ulcerations of mucous membranes. Painless, and not astringent or poisonous. Sold by Druggists, or sent in plain wrapper, by express, prepaid, for $1.00, or 3 bottles $2.75. Circular sent on request.

MORPHINE

and other drug habits are positively cured by HABITINA. For hypodermic or internal use. Sample sent to FREE! any drug habitue by mail. Regular price $2 per bottle at your druggist or by mail in plain wrapper, DELTA CHEMICAL CO., St. Louis, Mo. For sale in Los Angeles by Sun Drug Co.

Blood and Skin Diseases a Specialty.

Rupture, Piles, Varicocele and Stricture cured without cutting.

Melvin E. Sykes, M.D. Corner First and Main, over German-American Bank. Entrance, 103 E. First street.

The Mrs. S. J. Bridge Remedy for the cure of cancers and tumors. No knife or plaster. 20 years' experience. Mrs. Bridge at the office daily, 10 to 4. The Chester, Cor. 5th and Spring.

McBurney's

Kidney, Bladder and Rheumatism Cure ONE BOTTLE CURES Prepaid $1.50. All druggists. Send 25c in 2 cent stamps to W. F. McBURNEY, 2007 VERMONT AVE. For a sample bottle.

Big offer in Electric Belts—32-cell giant power belts, $5.00, complete with suspensory; another $3.00 and another $2.50. Electricity cures weakness, makes men strong, vigorous, cures stomach, liver, kidney and nervous trouble. Write for circular mailed. F. O. BRANTVERNE, 1520 Maple Ave.

No Charge

is made for our services and only a small amount is asked for the medicines in use in your treatment. Sufferers of catarrh should not fail to consult us.

LOS ANGELES MEDICAL INSTITUTE. Fourth Floor, Remich Building. 317 SOUTH BROADWAY.

MANLY VIGOR!

We cure all weaknesses and diseases. Our best reference, no money unless cured.

Dr. Greene Co.

254 So. Broadway, Rooms 13-16. Hours: 8 to 5 and 7 to 8. Sundays, 9 to 12.

Watch Kahn Grow

Kahn's

We Sell FLAT TOP ROLL TOP STANDING Desks

At Rock Bottom Prices

R. D. BRONSON DESK COMPANY

543 South Spring Street

MONEY IN CANS.

PACKERS SELL OUTPUT AHEAD.

PROFITABLE SEASON FOR THE CANNERS AND GROWERS.

Fruits and Vegetables All Sold in Advance and at Higher Figures, While Fancy Offers Come from All Over Country—Large Tonnage, Fine Quality.

This season is an extraordinary one for the local canning industry. All fruits and vegetables were sold before packed at advanced figures. All told, while in some instances the pack will be larger than last year, it will average normal, with the goods of much finer quality.

Upward of forty tons of plums have been packed and shipped by one local cannery, at stiffer prices than last season. The same plant turned out 6000 cases of apricots against half as many the previous season. The demand was urgent and the entire output contracted for at advanced figures before canned.

Three hundred hands are now busy day and night packing peaches. There will be a fair output of all grades with quality superior to that of last year. The pack will include extras, extra standard, standard, seconds, pie and water, and will have been completed within ten days. The total output was sold two months ago at handsome profits. The cannery cited is about finishing the remains of 1200 tons of raw material.

Prices opened $1 a dozen in advance of last year. No. 8, or gallon stock, brought more than ever before owing to the almost entire failure of the State orchards. Last season they went begging at $2 and $3 a dozen, while this year they were snapped up at $5.

Every large city in the country will share in the local canned peach output, forty carloads having already been shipped, with 100 more in waiting. Letters are daily received from all parts of the country offering fancy figures for any kind of the fruit, but with none to deliver.

Tomato packing will be begun when the peach pack has been finished. There is a large supply of fancy stock, and the same cannery will put up from 25,000 to 30,000 cases, against 20,000 last season. The entire stock has already been contracted for at an advance of 10 cents a dozen over the previous season.

Growers received better prices for their fruit than ever before, $35 a ton having been paid for free-stone peaches, and from $50 to $60 for clings. These high figures are considered promising by canners, as they will encourage growers to do additional planting and cultivating.

LETTERS TO THE TIMES.

[The Times freely publishes the views of correspondents without holding itself responsible for writers' opinions. Be brief, write plainly, state clearly. The space of 250 words, on the average, is sufficient for the point. Well-written letters are liable to be declined merely on account of their length.]

County Division.

The Times is in receipt of a communication from C. H. Converse, residing at Glendora, urging county division. The length of Mr. Converse's paper makes it impossible to publish it in its entirety. The Times has therefore taken the liberty of presenting the arguments used by Mr. Converse in a condensed form.

The points made are these: The cost of three county governments may not necessarily be greater than the cost of two. The taxpayers of the new county would be justified in disregarding the argument of cost except as it relates to their own proposed new county. The government of such a county, because of its compactness, unity of interests, population and wealth, with the absence of large cities with heterogeneous population, if properly managed, would be less than as portions of the counties of Los Angeles and San Bernardino.

The portions of Los Angeles county and of San Bernardino to be embraced in the new county are now almost entirely without representation in the present county governments of these two counties. As to the argument that the old counties are well equipped for self-government, the contention is raised that they are by no means adequately equipped for such purpose. The new county, with a moderate equipment, quite adequate to its needs, would be less expensive to the taxpayers than, to contribute their share to the completion of the equipment needed by such counties of enormous extent and large population as Los Angeles and San Bernardino.

Sooner or later a division of this territory must come to pass, breaking it up into perhaps several different counties. Los Angeles is likely to organize a city and county government at no distant day, in which event the eastern part of the county would be released from connection with the county as it is now. It would be better for the residents of this portion of Los Angeles county to take time by the forelock and organize their new county along lines selected by themselves.

If a division is not made now, and the taxpayers of the eastern portion of Los Angeles county contribute to the completing of the equipment of the present county, that would be lost to these taxpayers when the time for separation comes.

A home government by the home people is what the residents of that district desire, and that is a principle which lies at the very basis of all American government.

Moreover, conceding that it would cost more to provide for the government of the new county than the share now paid for maintaining the county government of the old counties, an argument used by the opponents of division, is really not a good argument at all. The contention must rest upon another basis than that of its cost.

In the enormously large counties existing at present the different county offices must be administered by the appointment of many deputies under the head of the office. In a smaller county, the chief, with perhaps occasionally one deputy, would be able to do all the work. The county seat would be nearer to the people living in the territory of the proposed new county, and that would be a great convenience, saving of travel, hotel bills and time.

That Pomona "is after the seat of government" is natural. Pomona is the logical place for the county seat, and Pomona is the logical name for the new county. Pomona means the goddess of fruits, and that means something tangible. It is justified by real surroundings. The word is the most appropriate that could be devised or suggested. It is euphonious, adapted to the locality and conditions. Often the name of the seat of government and the name of the country are one and the same.

A county whose government would be in the hands of people closely identified with all its interests, especially where the citizens are of very high average in point of intelligence, of good citizenship, free from the overcrowded conditions of great cities, whose interests are more or less identical all through the county, being all producers of the necessaries of life, the citizens of such a county will be fellow-citizens in every sense of the word.

Any one would rather own land within five, ten or fifteen miles of a county seat than three times as far away. Pomona would be a county of farmers, by farmers and for farmers.

BUSINESS MAN INTERVIEWED.

A. T. Brant, representing The Times, recently interviewed F. E. Howe, president of the Manufacturers' National Bank, Troy, N. Y., as to business conditions. The Troy banker said:

Money is scarce and dear at the present and likely to get higher until October 15. After that we ought to have easy money for the rest of the year.

"Manufacturers can continue to pay high wages as long as the people are willing to pay high prices for manufactured articles. High wages must bring high prices for all products of labor.

"Freedom in the industries is absolutely vital to prosperity. I mean freedom for men to work as they see fit.

"The government's investigations have been brought about from a growing disregard by some of the corporations, and capitalists, as to the rights and interests of the public. The results of such investigation will be some suffering of the innocent, but great good in the end, provided such investigations are on reasonable lines, openly and without revenge.

"The greatest good to this country is gained through the greatest number of manufacturers and merchants. There is more to be gained by the public having many people engaged in business than to confine it to a few. Leave competition open to all, and then the government will have no need to interfere with business.

Colic and Diarrhoea.

Pains in the stomach, colic and diarrhoea are quickly relieved by the use of Chamberlain's Colic, Cholera and Diarrhoea Remedy. When in need of such a medicine, give it a trial—[Adv.

Admission Day Excursion Rates.

Via Salt Lake Route, will be one-way fare for round trip between all stations, Los Angeles to San Bernardino, inclusive. Coast only $1.75 to San Bernardino, where Native Sons and Daughters will celebrate. Same rate to Riverside; $1.20 to Ontario, $1.00 to Pomona. On sale Sept. 7, 8 and 9, returning until the 10th.

Tickets at City Office, 601 S. Spring st. and station, east end of First-street bridge.

Clearance Shoe Sale.

The 17th Annual Clearance Sale of Shoes is now on at The MAMMOTH SHOE HOUSE, 519 S. Broadway. Hundreds of big bargain tables are loaded with good shoes at half price and less. Take advantage of this opportunity. Open Saturday night till 10 o'clock.

Job Printers and Publishers.

Linotype machine composition, any face or measure, is supplied by The Times Linotype School at reduced prices. For rates, telephone The Times, or apply at the school, corner San Fernando and College streets. Operation and care of machines taught in three months' course.

Fish Dinners.

Friday, 6 to 7:30 p.m.; Sundays, 12:30 to 2 p.m., at Hotel Redondo, Redondo Beach.

FAIR faces, white hands, satin skin given by Satin skin cream and powder, 25c.

PUT ON BRAKES, SAYS UNCLE JOE.

[Washington letter to Chicago Record-Herald.]

"Uncle Joe" Cannon having given an interview for publication in which he indicated in a general way his ideas regarding the work of Congress at its next session, there is no impropriety in setting forth a little more in detail some facts concerning legislative politics which persons close to the former Speaker and Speaker-to-be have long understood to be his. This understanding of the insiders is that Mr. Cannon believes the Republican party is pretty well able to rest on its laurels of achievement in the Fifty-ninth Congress, and that the first session of the Sixtieth Congress ought to go slow in the direction of attempted progressive legislation, as that term is accepted generally.

Will there be a clash between the executive head of the government which, under the present administration, has directed so markedly, if not dominated absolutely, legislation up to this time and the man who through the machinery of organization and rules of procedure is able to control the actual work of the popular branch of Congress? That is the question that has been raised by Mr. Cannon's interview, printed this morning.

In this interview the Speaker remarks in the course of a long dissertation on conditions existing in the industrial world that "it would be a crime if Congress should do anything at this time to upset business, and it might make mistakes in half a dozen ways." This observation—the abstract truth of which no element will be inclined to dispute—is given added significance by the paragraphs that follow it. Mr. Cannon emphasizes the point that the next session of Congress will be called upon to appropriate about one billion dollars, and states that the work of apportioning this money wisely will be in itself quite a task in statesmanship. The knowing ones infer that this means a declaration in favor of attending strictly to the necessary appropriation measures and not going in for what ultra-conservatives designate as "isms."

How would this programme, if carried out, affect the generally recognized plans of the administration? When President Roosevelt left Washington last June it was understood that he intended to use his influence to have the next session of Congress perfect much of the reform legislation already initiated and go some steps farther in the direction of putting more progressive legislation on the statute books. Every one intimately informed as to White House ambitions knows that it has been the aim of President Roosevelt to round out his administration by putting into practical effect those features of his general policy not already consummated. It has been the belief that the next executive message of Congress would outline these features in detail and that the power of the administration would be exerted to transform them into laws.

Such plans, however, do not seem to meet the present acquiescence of the inner circle in Congress that directs procedure. This inner circle is prone to extend the stand-pat idea that heretofore has had significance in connection with tariff matters only so as to make it embrace all general legislation. Speaker Cannon, talking privately to friends within the last few months, has expressed the opinion that the Republican party has made its record, and that it would be unwise to attempt any further radical legislation on the eve of a national campaign.

The same argument was advanced with respect to the second session of the Fifty-ninth Congress after the historic session that resulted in the rate law, the meat inspection and pure food laws and many other reform laws, any one of which would have stood as a monument to a single ordinary Congress. The argument prevailed to a large degree, and now there is seen an effort to make the same plea effective with respect to the next session, in interpreting Mr. Cannon's reflections on the "upsetting of business."

Nothing has been heard here indicating any change of purpose on President Roosevelt's part, and those who profess to understand his ideas best are inclined to think he will be opposed to Congressional inactivity, applying that term to the consideration of legislation and policies not outside of the routine of appropriations and the like.

The President has been anxious to have legislation looking to more thorough Federal control of corporations, and has desired the enactment of laws that will afford governmental supervision of the capitalization of railroads. His public speeches at Jamestown, Indianapolis and more recently at Provincetown have indicated many things for which remedial legislation was to be sought. Swollen fortunes, it has been believed, would demand consideration through executive recommendation, and there are many ends to legislation enacted within the last two years that are regarded as worthy of perfection.

A strict construction of the apparent non policy, however, eliminates these matters from consideration before the next election.

Even more in his private talks than in his published interview, Mr. Cannon has referred enigmatically to what the President might recommend in his next message, and usually has coupled his remarks thereon with the suggestion that anyway Congress ought to rest content with what it has done, and tackle no new projects.

Buy It Now.

Now is the time to buy Chamberlain's Colic, Cholera and Diarrhoea Remedy. It is certain to be needed sooner or later and when that time comes you will need it badly—you will need it quickly. Buy it now. It may save life.—[Adv.

Ideal Fruit Land in Snake River Valley.

Irrigated farms and orchards in Southern Idaho produce better and larger crops than elsewhere. 120,000 acres on the warm southslope of the Snake River Valley will be open to entry October 1, 1907. Low prices and long time payments. Write for particulars.

Twin Falls and North Side Land and Water Company, Milner, Idaho.

Gray Hair Quickly Restored

to its natural color by using Alfredum's Egyptian Henna. Sure, harmless, 1st-class druggists

Hamburger's Hamburger's Hamburger's Hamburger's Hamburger's WHAT OTHERS ADVERTISE, WE SELL FOR LESS Hamburger's Hamburger's

15c For 100 Visiting Cards
(By Sayed Mehrem — Egyptian Card Writer.)
A Special for Friday, 8 to 12 o'clock.
Fine quality pure white board, neatly printed with name only—100 Cards 15c, regular price 25c.

$1 For Women's $1.75 Elbow Silk Gloves
Excellent quality silk, in black and white, two clasps at wrist and finished with three rows embroidery stitching on back; full elbow length.

Hamburger's
SAFEST PLACE TO TRADE

Stone Preserving Kettles at a Third Less
The best quality extra heavily glazed and fitted with wire bale with wooden grip, priced as follows:
10c FOR HALF GALLON SIZE, WORTH 20c.
19c FOR ONE GALLON SIZE, WORTH 30c.
25c FOR 1½ GALLON SIZE, WORTH 40c.

35c For Chemisettes or Collar Worth to $1.50
Of sheer swiss or batiste, embroidered or lace trimmed; others of venise lace or fancy braids; white or cream in round or pointed shapes.

FINAL CLEANUP OF ALL SUMMER DRESS SKIRTS

Prices Half Regular Value

An extra special "Surprise" offering—several hundred garments in the most popular materials and in most all wanted colors; are skirts that you can wear the entire year 'round—best of this season's models.

$1.95 for $4.00 Dress Skirts
100 of them, made of mohair and fancy cloth in all wanted colors; positively reduced from $4.00.

$7.50 for $12.50 and $15 Skirts
The assortment includes both plain blue and black; also some are pretty skirts in tan or gray in striped or checked patterns; box or side pleated styles and are our regular $12.50 and $15.00 garments.

$3.95 for $7.50 Dress Skirts
Nearly 200 in the lot; all colors; also plain shades; in all popular pleated models.

$5.00 for $10.00 Skirts
The assortment includes the season's most desirable colors; either box or side pleated models; cut very full and are positively worth and have been selling at $10.00.

"Surprises" from the September Linen Sale

Remnants 2 to 4 yards, table linens a third less.
25c YARD FOR 45c BLEACHED TABLE LINEN
49c YARD FOR 65c BLEACHED TABLE LINEN
69c YARD FOR $1.00 BLEACHED TABLE LINEN
79c YARD FOR $1.25 BLEACHED TABLE LINEN
$1 YARD FOR $1.50 BLEACHED TABLE LINEN

$2.30 for Dozen Odd Napkins Worth to $4.00
22x22 inches in size, either half or full dozen lots, some slightly soiled; others are napkins from which the damask to match has been sold.

Towel Specials
5c FOR BLEACHED HEMMED HUCK TOWELS
9c FOR 18x36-IN. HUCK TOWELS
12½c FOR 18x36-IN. ABSORBENT TOWELS
12½c FOR WHITE TURKISH BATH TOWELS
19c FOR EXTRA LARGE TURKISH BATH TOWELS.
19c FOR 20x40-IN. HEMSTITCHED TOWELS
25c FOR 35c DAMASK OR HUCK TOWELS

Remnants Dress Linens Half Price
Short lengths of both white and colored dress linens specially featured at just half the regular value; in lengths suitable for waists, skirts and children's garments.

10c for 25c Wash Belts
All broken lines of wash belts featured for Friday at less than half; plain, crushed and prettily embroidered, also fancy lace trimmed effects.

69c for $1.00 "Carlton" Bags
Your choice of either alligator, seal or morocco grain leather; are in the most popular styles nicely finished in every way and positively regular $1.00.

We're Headquarters for School Books and Supplies

$1.00 **$3.50 White Lawn Wash Suits** **$1.00**
Pretty wash suits of the best quality materials; some finished with plain tucks, while others are trimmed with dainty embroideries; regular $3.00 and $3.50 wash suits specially underpriced at, choice Friday only, $1.00.

98c for Petticoats worth $1.50
Black petticoats of good quality sateen; many handsome styles; made with deep flounces and finished with dust ruffles; Friday only.

10c for Corsets worth to $1.00
Broken lines, and include about a hundred and fifty; made of the different materials in several models; some slightly soiled from handling.

Blanket Sale "Surprises"
$2.95 FOR BLANKETS WORTH $3.25
85c FOR PAIR BLANKETS WORTH $1.25
$1.98 FOR PAIR BLANKETS WORTH $2.75
$4.00 FOR PAIR BLANKETS WORTH $5.00
$4.50 FOR PAIR BLANKETS WORTH $6.50
$1.98 FOR ROBE BLANKETS WORTH $3.50
$3.50 FOR PAIR BLANKETS WORTH $4.50
$7.95 FOR PAIR BLANKETS WORTH $9.50

$5.00 for 56-Piece $7.50 Cottage Set
Best semi-vitreous porcelain ware, nicely decorated in green floral designs; set is made up from open stock and can be matched for broken pieces at any time; $2.50 underpriced for Friday only.

$5.95 for Pair $12.50 Portieres
Finest quality mercerized finished with beautiful side borders for brocaded velour; these are among the finest and most desirable draperies made.

25c Yard for Remnants Suitings worth Regularly to $1
700 short lengths ranging from 1½ to 9 yards in each piece, sufficient for waists, skirts, dresses and children's garments; panamas, brilliantines, albatros, granite cloth and serges; also fine suitings of all kinds in stripes, plaids and checks.

39c for Underwear Worth to $1.00

Medium and light weight; also fleeced garments; vests high neck with long sleeves in gray or white; pants to match, ankle length with French bands; also fleeced union suits, same style; ankle length; button in front; all hand finished.

19c for 25c and 35c underwear.
39c for 50c and $1.00 underwear.
69c for $1.00 and $1.50 underwear.
$1.19 for $1.50 and $2.00 underwear.

Silk and Dress Goods "Surprises"
Plain and Fancy 75c to $1.50 Silks at 39c
Short lengths of 3 to 20 yards; more than 2000 pieces and all are new up-to-date silks, every yard perfect, foulards, pongees, and plain taffeta in all colors; figured silks, crepes and Jap silks; widths 19 to 27 inches.

"Surprise" Sale Sheet Music
5c For Choice of 100 Titles, 15c Music
Artist Life—A Francesa March—Angels' Dream—Black Hawk Waltz—Con Amore—Convent Bells—Evening Star—Flower Song—Home Sweet Home (Slack)—Invitation to the Dance—Largo—Love's Dreamland Waltz—Melody in F—Minuet (Paderewski)—Monastery Bells—Morning Prayer—Pure As Snow—Remember Me—Rustic Dance—Sextette (Lucia)—Shepherd Boy—Silver Star—Silvery Waves—Simple Confession—Spring Song—Tam O'Shanter—The Flatterer—Under Double Eagle—Waves of the Ocean—Warblings at Eve.

Vocal:—
Afterwards—Angel's Serenade—Calvery—Love's Old Sweet Song—Miserere—Sweetly Solemn Thought—Scenes That Are Brightest—Toreador Song—Then You'll Remember Me—The Lost Chord—The Palms—Wedding March, Bridal Chorus.

$4.50 for Trimmed Fall Hats Worth to $8.50

100 hats specially made up for Friday's sale; black hats for street and dress wear, others hand made of silk braid or fine French felts in all the latest shapes and styles of trimming; not one of which is worth less than $7.50, while others are $8.50 values.

$1.95 for $3.00 Outing Hats
Of soft French felt with fancy silk scarfs, just the sort of hat most popular for beach or vacation wear; white, black and colors.

47c **For 54-Inch Fall Tailor Suitings**
Regular 75c, $1.00 and $1.25 weaves, newest designs in stripes, broken plaids and Scotch mixtures; extra good quality woolens, and will give the best of service.

Hamburger's Hamburger's Hamburger's WHAT OTHERS ADVERTISE, WE SELL FOR LESS Hamburger's Hamburger's Hamburger's Hamburger's

MINING STOCK THE FEATURE.

Thousands of Shares in the Less Prominent Companies Sold on the Stock Exchange.

The mining call on the Los Angeles Stock Exchange was again the most interesting of the day. Consolidated Mines is being bulled by a ring of traders on the floor, and shows considerable activity, both in the trade carried on and in the rise in quotations. Yesterday a total of 35,000 shares of the stock was handled. Of this, 14,000 shares were sold at 3¼@3⅜, cash, while the remaining 21,000 shares were disposed of under buyer sixty contracts at 3⅜@3⅜. The close was at 3⅜@3⅜.

Johnnie Consolidated also was handled extensively. A total of 22,000 shares were sold at 12⅞@13⅛, cash, while an additional 1000 shares sold at 14⅜, buyer thirty days. The close was at 12⅞@13⅛. Two thousand shares of Searchlight Western sold at 7@7¼. Clark Copper was quoted at 5¼@6¾.

Associated Oil was the only trader on the early call. Seventy shares, new issue, were sold at 28.00@27.75, the slight rise of Wednesday proving only a little manipulation, as the stock was weak yesterday. The close was at 27.50@27.87½. Columbia was at 84, and closed with a bid. There was considerable in Globe Oil, which closed at 1 Union was offered down to closed without a bid. W closed with an offering at bid.

LOW RATES

East and Back

Your Decision Should Be Made Now

ONLY DAYS REMAINING ARE

September 11, 12, 13, 30

October 1, 7

CHICAGO $72.50 NEW YORK CITY $108.50

Also Many Other Points. Long Time Limits Stopovers Going and Returning

Four Ways to the East

Via. New Orleans, El Paso, Ogden or Portland

You May Go One Way and Return Another

City Ticket Office
600 S. Spring St., Corner Sixth

SOUTHERN PACIFIC